

General Roofing NOTES:

DECK REQUIREMENTS:
METAL PANELS MUST BE FASTENED TO MIN. 1/2" CDX PLYWOOD.

SLOPE:
METAL PANELS SHALL BE USED ONLY ON ROOF SLOPES OF 3:12 OR GREATER TO INSURE PROPER DRAINAGE.

CAULKING:
MUST BE APPROVED BY THE MANUFACTURER, BUTYL SEALANT SUPPLIED IN TAPE OR GUN-GRADE FORM.

METAL PANEL:
METAL PANELS SHALL BE
MIN. 26 GAUGE AND COMPLY WITH ASTM A-792 AND D 1-98 EXPOSURE C AS ADOPTED IN SOUTH FLORIDA.

FASTENERS:
FASTENERS FOR METAL PANELS SHALL BE GALVANIZED WOOD FAST SCREW, MINIMUM OF #9 X 1 1/2" HEX HEAD.

ATTACHMENT:
METAL PANELS SHALL BE SECURED TO THE ROOF WITH NOT LESS THAN 24" O.C. WHERE ROOF IS LOCATED IN BASIC WIND SPEED OF 110 MPH OR GREATER, SPECIAL METHODS OF FASTENING ARE REQUIRED. UNLESS OTHERWISE NOTED, ATTACHMENT OF METAL PANELS SHALL CONFORM WITH ASTM E 330 OR FA 125.

BASE AND CAP FLASHINGS:
BASE AND CAP FLASHING SHALL BE INSTALLED IN ACCORDANCE W/ MFGR'S INSTALLATION INSTRUCTIONS.

1. RC-1 - RIDGE CAP
2. ED-1 - EAVE DRIP
3. EF-3 - EAVE FLASHING
4. SW-1 - SIDEWALL FLASHING
5. EW-1 - ENDWALL FLASHING
6. GR-4 - GABLE END OR RAKE BOARD FLASHING
7. TF-1 - TRANSITION FLASHING
8. PV-2 - PREFORMED VALLEY FLASHING
9. BUTYL TAPE
10. SEALANT TAPE
11. PIPEBOOT

UNDERLAYMENT APPLICATION:
FOR ROOF SLOPES FROM 3:12 TO 4:12, UNDERLAYMENT SHALL BE A MINIMUM OF TWO LAYERS APPLIED AS FOLLOWS:
1. STARTING AT THE EAVE, A 19 INCH STRIP OF UNDERLAYMENT SHALL BE APPLIED PARALLEL WITH THE EAVE AND FASTENED SUFFICIENTLY TO STAY IN PLACE.
2. STARTING AT THE EAVE, 36 INCH WIDE STRIPS OF UNDERLAYMENT FELT SHALL BE APPLIED OVERLAPPING SUCCESSIVE SHEETS 19 INCHES AND FASTENED SUFFICIENTLY TO STAY IN PLACE.

FOR ROOF SLOPED 4:12 AND GREATER, UNDERLAYMENT SHALL BE A MINIMUM OF ONE LAYER OF UNDERLAYMENT FELT APPLIED AS FOLLOWS:
STARTING AT THE EAVE, UNDERLAYMENT SHALL BE APPLIED SINGLE FASHION PARALLEL TO THE EAVE, LAPPED 2 INCHES, AND FASTENED SUFFICIENTLY TO STAY IN PLACE.

BASE AND CAP FLASHINGS:
BASE AND CAP FLASHING SHALL BE INSTALLED IN ACCORDANCE W/ MFGR'S INSTALLATION INSTRUCTIONS. BASE FLASHING SHALL BE EITHER CORROSION RESISTANT METAL OF MINIMUM NOMINAL THICKNESS 0.019 INCH OR MINERAL SURFACE ROLL ROOFING WEIGHING A MINIMUM OF 7 LBS PER 100 SQUARE FEET. CAP FLASHING SHALL BE CORROSION RESISTANT METAL OF MINIMUM NOMINAL THICKNESS OF 0.019 INCH.

VALLEYS:
VALLEY LININGS SHALL BE INSTALLED IN ACCORDANCE W/ MANUFACTURER'S INSTALLATION INSTRUCTIONS BEFORE APPLYING ROOFING MATERIAL. VALLEY LININGS OF THE FOLLOWING TYPES SHALL BE PERMITTED:
1. OPEN VALLEYS LINED WITH METAL: THE VALLEY LINING SHALL BE AT LEAST 16" WIDE AND OF ANY OF THE CORROSION RESISTANT METALS IN FBC TABLE 1507.3.3.2.
2. OPEN VALLEYS: VALLEY LINING OF TWO PLYS OF MINERAL SURFACE ROLL ROOFING SHALL BE PERMITTED. THE BOTTOM LAYER SHALL BE 19 INCHES AND THE TOP LAYER A MINIMUM OF 36 INCHES WIDE.
3. CLOSED VALLEYS: VALLEY LINING SHALL BE ONE OF THE FOLLOWING:
1. BOTH TYPES 1 AND 2 ABOVE, COMBINED.
2. ONE PLY OF SMOOTH ROLL ROOFING AT LEAST 36 INCHES WIDE AND COMPLYING WITH ASTM D 224.
3. SPECIALTY UNDERLAYMENT AT LEAST 36 INCHES WIDE & COMPLYING WITH ASTM D 1910.

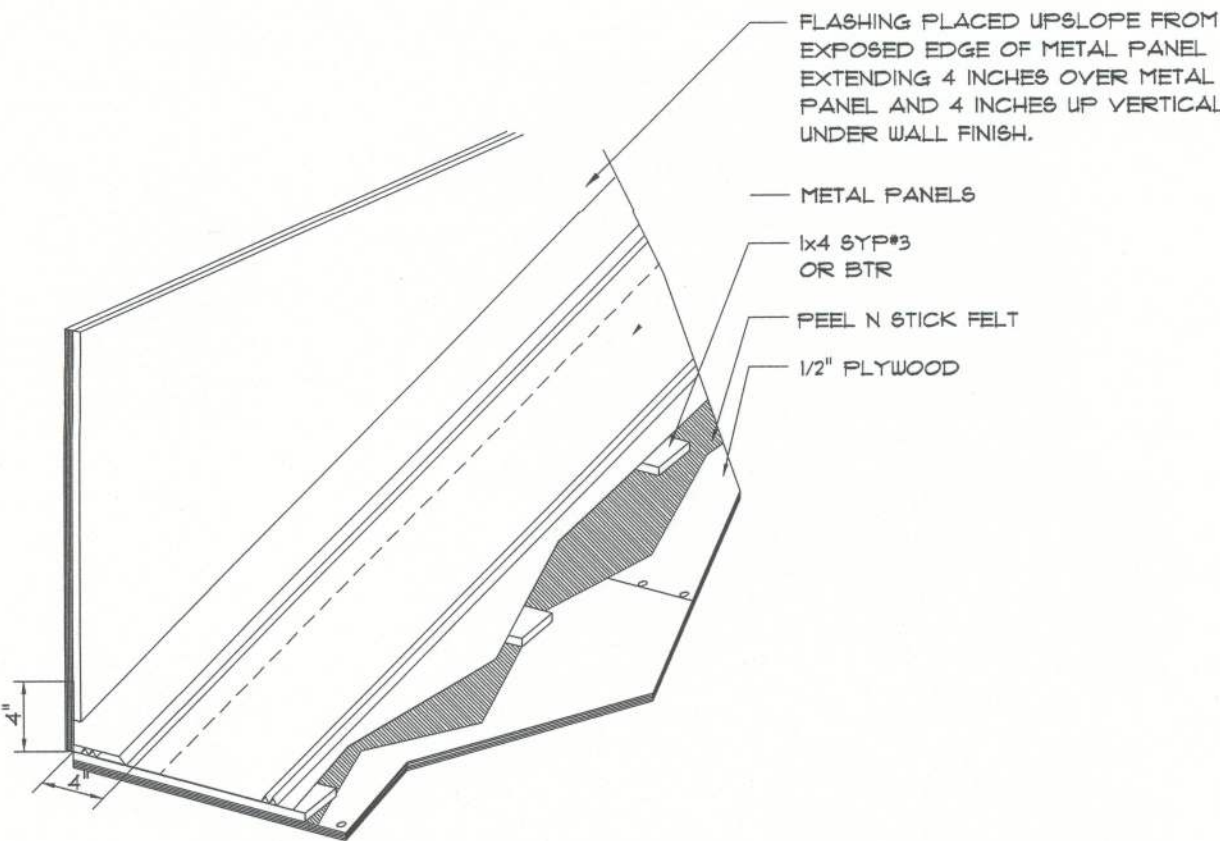

SIDE WALL FLASHING

METAL ROOFING, DET.

SCALE: NONE

STANDARD HEADER SCHEDULE

0'-0" UP TO 6'-0" OPENINGS
DOUBLE 2x8 No. #2 SOUTHERN PINE WITH 1/2" OBB SOLID CONTINUOUS SPACER GLUED AND NAILED WITH 10d x 0.128" x 3" NAILS IN 2 ROWS @ 12" O.C. STAGGERED EACH SIDE WITH 1 - SIMPSON MSTA18 TOP AND 1 - SIMPSON SPH44R BOTTOM EACH SIDE OF OPENING WITH 1 - HEADER STUD AND 1 FULL HEIGHT STUD EACH SIDE OF OPENING

6'-0" UP TO 9'-0" OPENINGS
DOUBLE 2x12 No. #2 SOUTHERN PINE WITH 1/2" OBB SOLID CONTINUOUS SPACER GLUED AND NAILED WITH 10d x 0.128" x 3" NAILS IN 2 ROWS @ 12" O.C. STAGGERED EACH SIDE WITH 1 - SIMPSON MSTA24 TOP AND 2 - SIMPSON SPH44R BOTTOM EACH SIDE OF OPENING WITH 1 - HEADER STUD AND 2 FULL HEIGHT STUDS EACH SIDE OF OPENING

WOOD STRUCTURAL NOTES

1. TEMPORARY BRACING OF THE STRUCTURE DURING ERECTION, REQUIRED FOR SAFE AND STABLE CONSTRUCTION, SHALL BE THE SOLE RESPONSIBILITY OF THE CONTRACTOR SO ENGAGED. TEMPORARY & PERMANENT BRACING OF ROOF TRUSSES SHALL BE AS PER THE STANDARD GUIDELINES OF THE "TRUSS PLATE INSTITUTE".
2. WOOD STUDS IN EXTERIOR WALLS & INTERIOR BEARING WALLS SHALL BE NOT LESS THAN No.2 HEM-FIR OR BETTER.
3. CONNECTORS FOR WOOD FRAMING SHALL BE GALVANIZED METAL OR BLACK METAL AS MANUFACTURED OR AS CALLED FOR IN THE PLANS AND BE OF A DESIGN SUITABLE FOR THE LOADS AND USE INTENDED. REFER TO THE JOINT REINFORCEMENT SCHEDULE FOR PRINCIPLE CONNECTIONS.

ROOF PLAN NOTES

- R-1 SEE ELEVATIONS FOR ROOF PITCH
- R-2 ALL OVERHANG 18" (12" on gables) UNLESS OTHERWISE NOTED
- R-3 PROVIDE ATTIC VENTILATION IN ACCORDANCE WITH SCHEDULE ON SD.3
- R-4 SEE EXTERIOR ELEVATIONS AND FLOOR PLANS TO VERIFY PLATE AND HEEL HEIGHTS
- R-5 MOVE ALL VENTS AND OTHER ROOF PENETRATIONS TO REAR

NOTE:
THE DESIGN WIND SPEED FOR THIS PROJECT IS 130 MPH PER FBC 1603 AND LOCAL JURISDICTION REQUIREMENTS

NOTE:
ANCHOR GIRDER TRUSSES TO HEADER WITH 2 "SIMPSON" LGT(2, 3 OR 4), ANCHOR HEADER TO KING STUDS W/ 2 "SIMPSON" ST22 EA. END - TYP., T.O.

9M-RIB METAL ROOFING PANELS
ALTERNATE FASTENER SCHEDULE FOR VARIOUS WIND VELOCITIES

MANUFACTURER'S RECOMMENDED FASTENER SCHEDULE FOR BUILDINGS W/ 35' MEAN ROOF HEIGHT, MIN. 3/12 PITCH BASED ON ASCE 1-98, EXPOSURE "C"

ROOF ZONE	FASTENER TYPE	FASTENER SIZE	PLACEMENT TO	100 - 110		120 - 130		140 - 150	
				O/C SPACING	TRIM	O/C SPACING	TRIM	O/C SPACING	TRIM
11	WD. SCREW	#9 X 1 1/2"	WOOD	36"	18"	24"	12"	24"	12"
	MTL. SCR.	#12 X 1" #14 X 7/8"	< 18 GA > 18 GA	36"	18"	24"	12"	24"	12"
2 & 3	WD. SCREW	#9 X 1 1/2"	WOOD	36"	18"	24"	12"	24"	8"
	MTL. SCR.	#12 X 1" #14 X 7/8"	< 18 GA > 18 GA	36"	18"	24"	12"	24"	8"

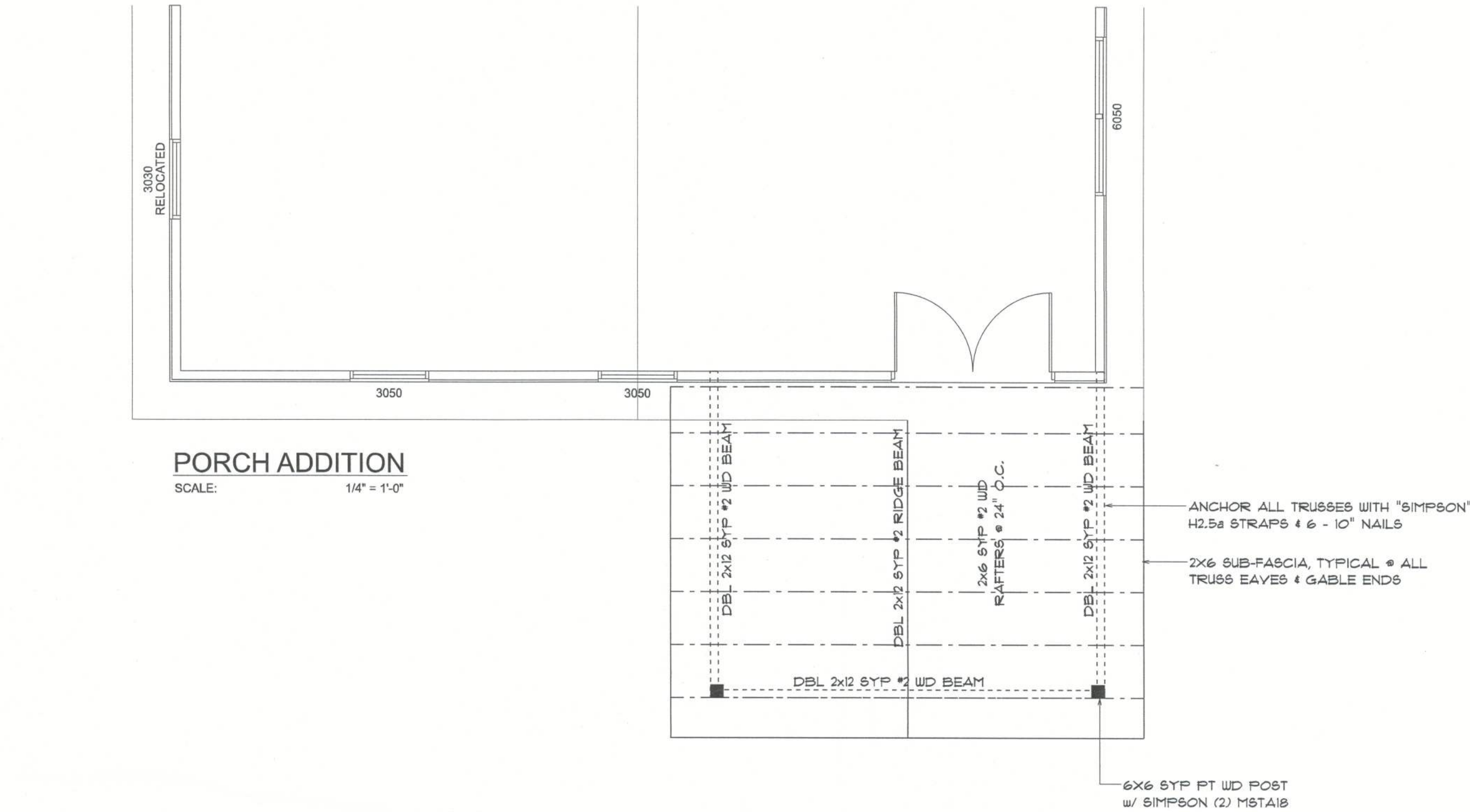

PORCH ADDITION

SCALE: 1/4" = 1'-0"

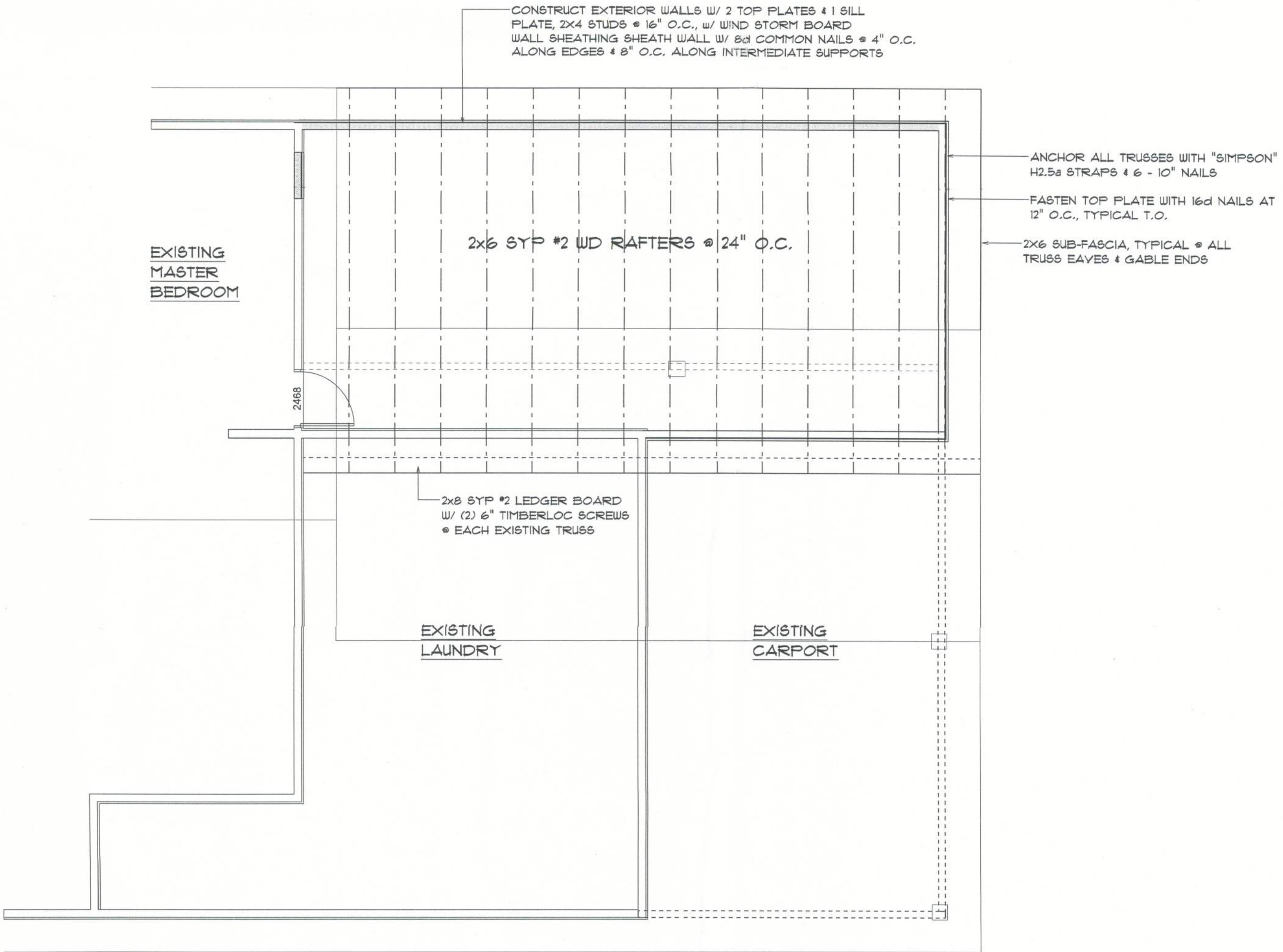

CLOSET ADDITION PLAN

SCALE: 1/4" = 1'-0"

REVISIONS

Jan. 10th, 2024

CUSTOM HOME FOR:
DENT RESIDENCE
COLUMBIA COUNTY, FLORIDA

NICHOLAS PAUL GEISLER ARCHITECT
N.C.A.R.B. Certified
1788 NW Brown Rd.
Lake City, FL 32055

SHEET NUMBER

S.2

OF 4 SHEETS

AR0007005