

## Electric Water Heater DET.

SCALE: NONE

D

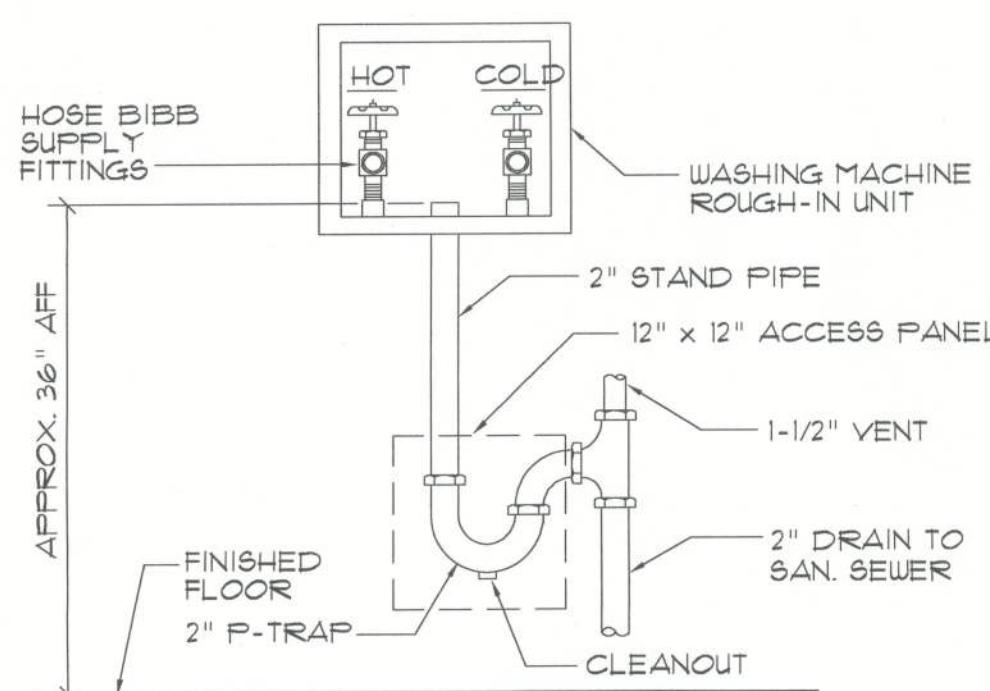

## Wash'g Mach. Hook-up DET.

N.T.S.

E

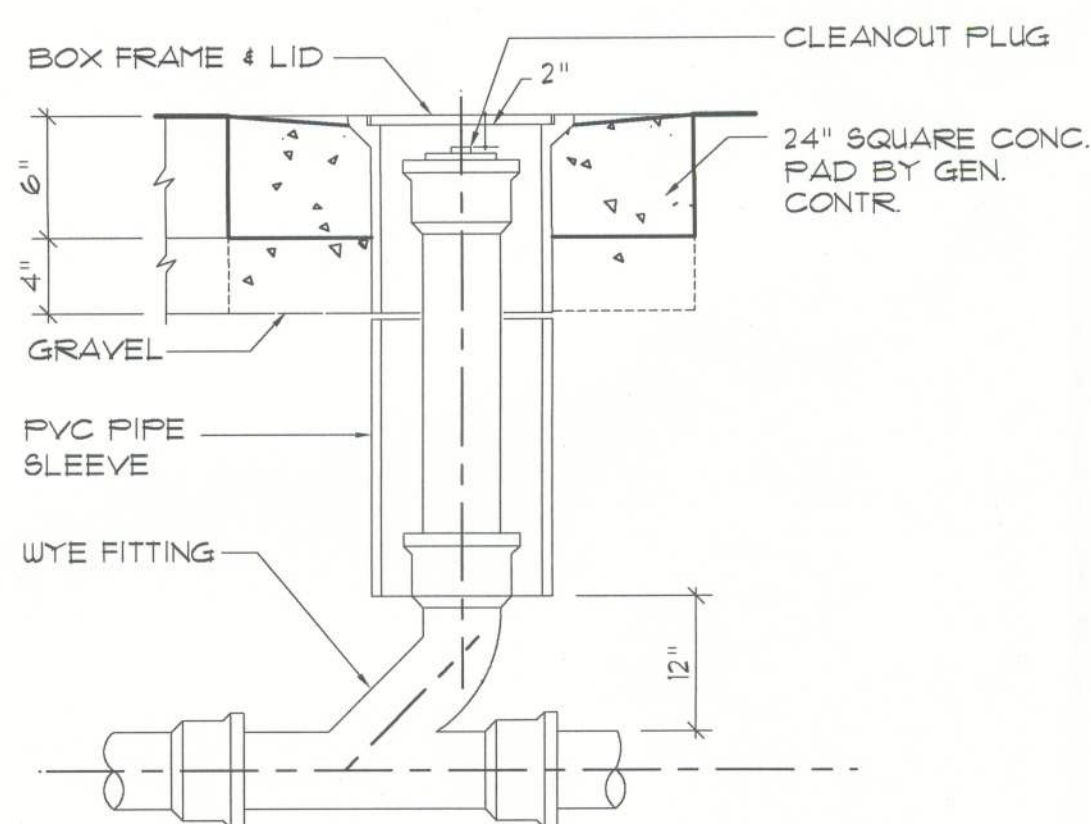

## Outdoor Cleanout DET.

N.T.S.

F

## TERMITE PROTECTION NOTES:

### SOIL CHEMICAL BARRIER METHOD:

1. A PERMANENT SIGN WHICH IDENTIFIES THE TERMITE TREATMENT PROVIDER AND NEED FOR REINSPECTION AND TREATMENT CONTRACT RENEWAL SHALL BE PROVIDED. THE SIGN SHALL BE POSTED NEAR THE WATER HEATER OR ELECTRIC PANEL. FBC 1042.6
2. CONDENSATE AND ROOF DOWNSPOUTS SHALL DISCHARGE AT LEAST 1'-0" AWAY FROM BUILDING SIDE WALLS. FBC 1503.4.4
3. IRRIGATION/SPRINKLER SYSTEMS INCLUDING ALL RISERS AND SPRAY HEADS SHALL NOT BE INSTALLED WITHIN 1'-0" FROM BUILDING SIDE WALLS. FBC 1503.4.4
4. TO PROVIDE FOR INSPECTION FOR TERMITE INFESTATION, BETWEEN WALL COVERINGS AND FINAL EARTH GRADE SHALL NOT BE LESS THAN 6". EXCEPTION: PAINT AND DECORATIVE CEMENTIOUS FINISH LESS THAN 5/8" THICK ADHERED DIRECTLY TO THE FOUNDATION WALL. FBC 1403.1.6
5. INITIAL TREATMENT SHALL BE DONE AFTER ALL EXCAVATION AND BACKFILL IS COMPLETE. FBC 1816.1.1
6. SOIL DISTURBED AFTER THE INITIAL TREATMENT SHALL BE RETREATED INCLUDING SPACES BOXED OR FORMED. FBC 1816.1.2
7. BOXED AREAS IN CONCRETE FLOOR FOR SUBSEQUENT INSTALLATION OF TRAPS, ETC., SHALL BE MADE WITH PERMANENT METAL OR PLASTIC FORMS. PERMANENT FORMS MUST BE OF A SIZE AND DEPTH THAT WILL ELIMINATE THE DISTURBANCE OF SOIL AFTER THE INITIAL TREATMENT. FBC 1816.1.3
8. MINIMUM 6 MIL VAPOR RETARDER MUST BE INSTALLED TO PROTECT AGAINST RAINFALL DILUTION. IF RAINFALL OCCURS BEFORE VAPOR RETARDER PLACEMENT, RETREATMENT IS REQUIRED. FBC 1816.1.4
9. CONCRETE OVERPOUR AND MORTAR ALONG THE FOUNDATION PERIMETER MUST BE REMOVED BEFORE EXTERIOR SOIL TREATMENT. FBC 1816.1.5
10. SOIL TREATMENT MUST BE APPLIED UNDER ALL EXTERIOR CONCRETE OR GRADE WITHIN 1'-0" OF THE STRUCTURE SIDEWALLS. FBC 1816.1.6
11. AN EXTERIOR VERTICAL CHEMICAL BARRIER MUST BE INSTALLED AFTER CONSTRUCTION IS COMPLETE INCLUDING LANDSCAPING AND IRRIGATION. ANY SOIL DISTURBED AFTER THE VERTICAL BARRIER IS APPLIED, SHALL BE RETREATED. FBC 1816.1.6
12. ALL BUILDINGS ARE REQUIRED TO HAVE PER-CONSTRUCTION TREATMENT. FBC 1816.1.7
13. A CERTIFICATE OF COMPLIANCE MUST BE ISSUED TO THE BUILDING DEPARTMENT BY A LICENSED PEST CONTROL COMPANY BEFORE A CERTIFICATE OF OCCUPANCY WILL BE ISSUED. THE CERTIFICATE OF COMPLIANCE SHALL STATE: "THE BUILDING HAS RECEIVED A COMPLETE TREATMENT FOR THE PREVENTION OF SUBTERRANEAN TERMITES. THE TREATMENT IS IN ACCORDANCE WITH THE RULES AND LAWS OF THE FLORIDA DEPARTMENT OF AGRICULTURE AND CONSUMER SERVICES". FBC 1816.1.7
14. AFTER ALL WORK IS COMPLETED, LOOSE WOOD AND FILL MUST BE REMOVED FROM BELOW AND WITHIN 1'-0" OF THE BUILDING. THIS INCLUDES ALL GRADE STAKES, TUB TRAP BOXES, FORMS, SHORING OR OTHER CELLULOSE CONTAINING MATERIAL. FBC 2303.1.3
15. NO WOOD, VEGETATION, STUMPS, CARDBOARD, TRASH, ETC., SHALL BE BURIED WITHIN 15'-0" OF ANY BUILDING OR PROPOSED BUILDING. FBC 2303.1.4

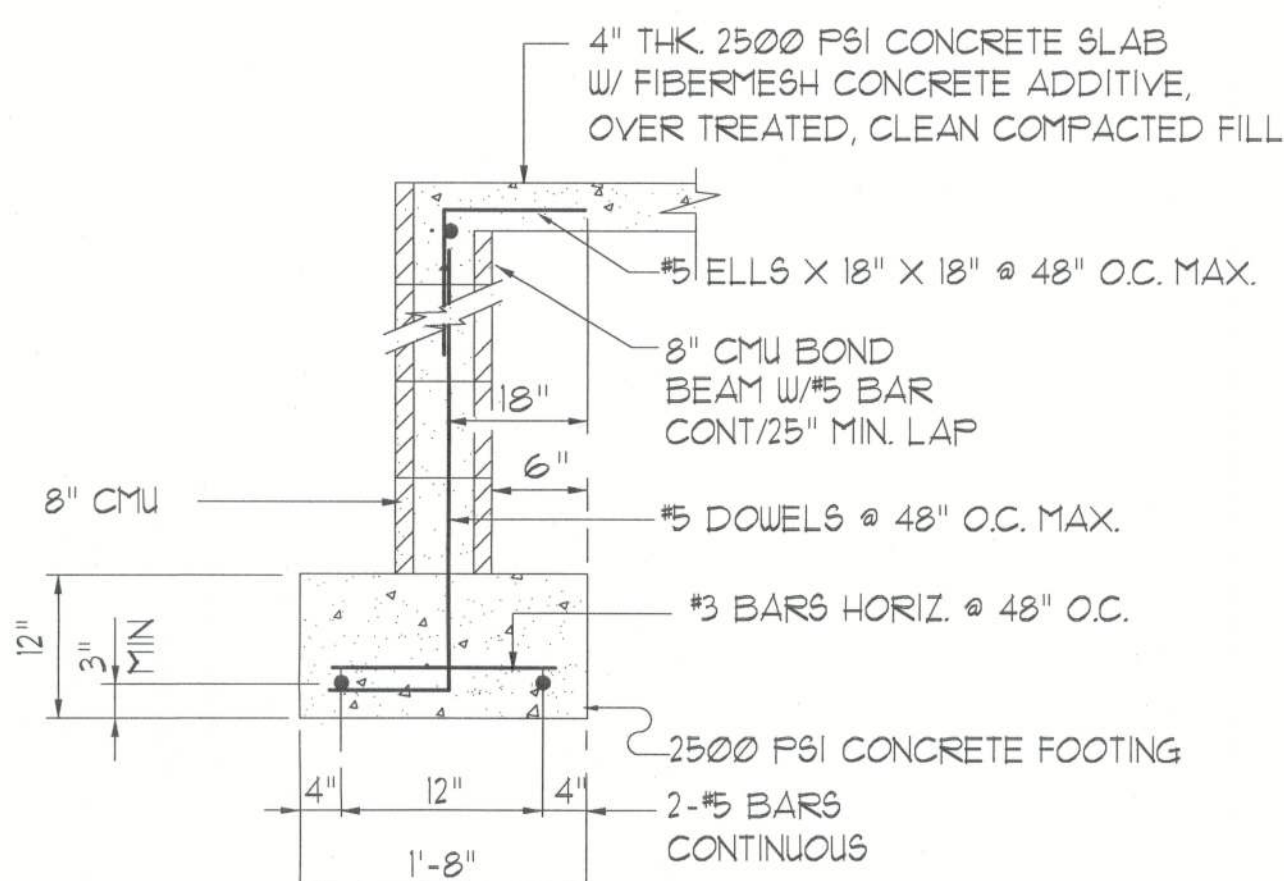

## SECTION

SCALE: 3/4" = 1'-0"

A

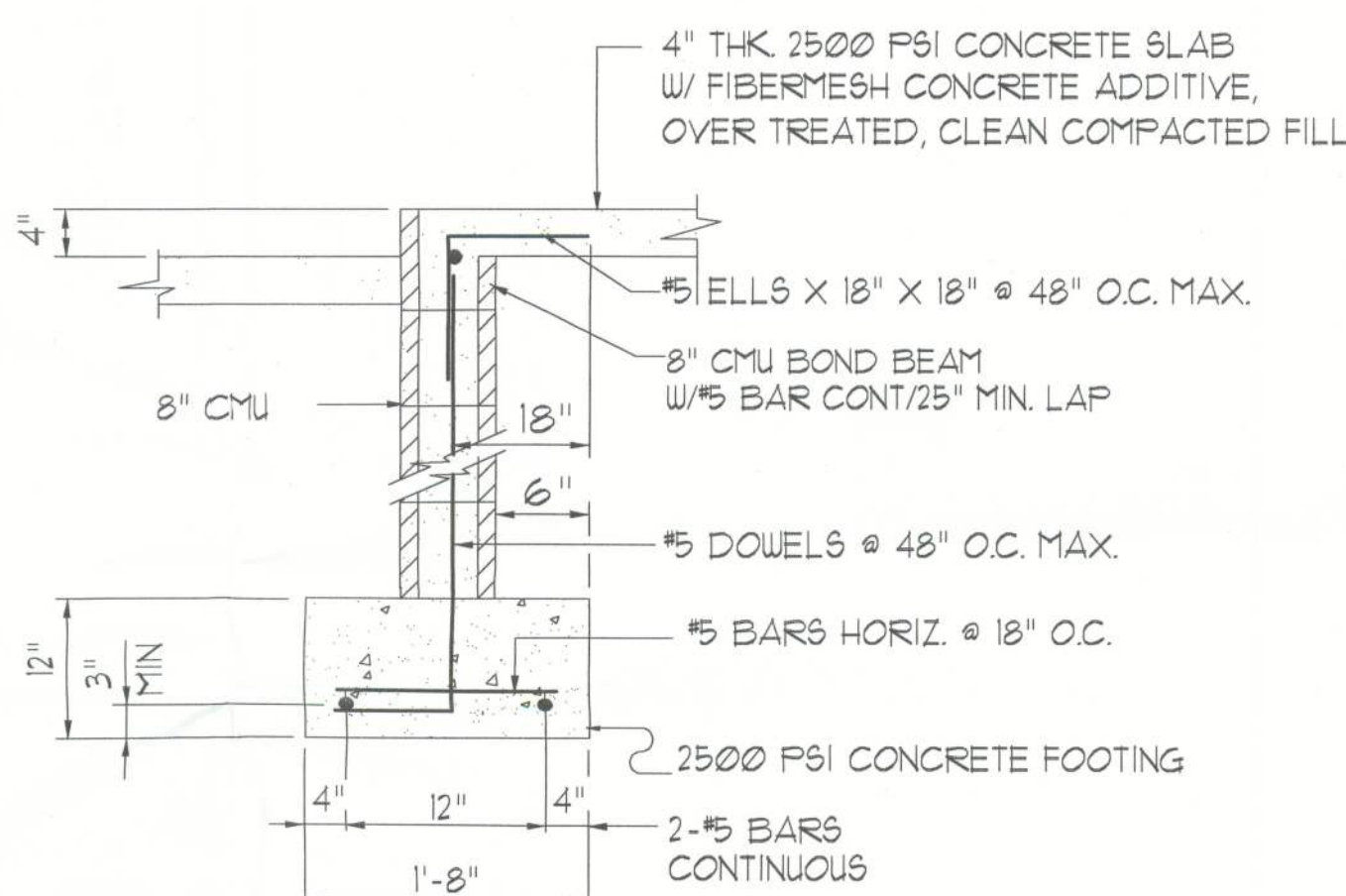

## SECTION

SCALE: 3/4" = 1'-0"

B

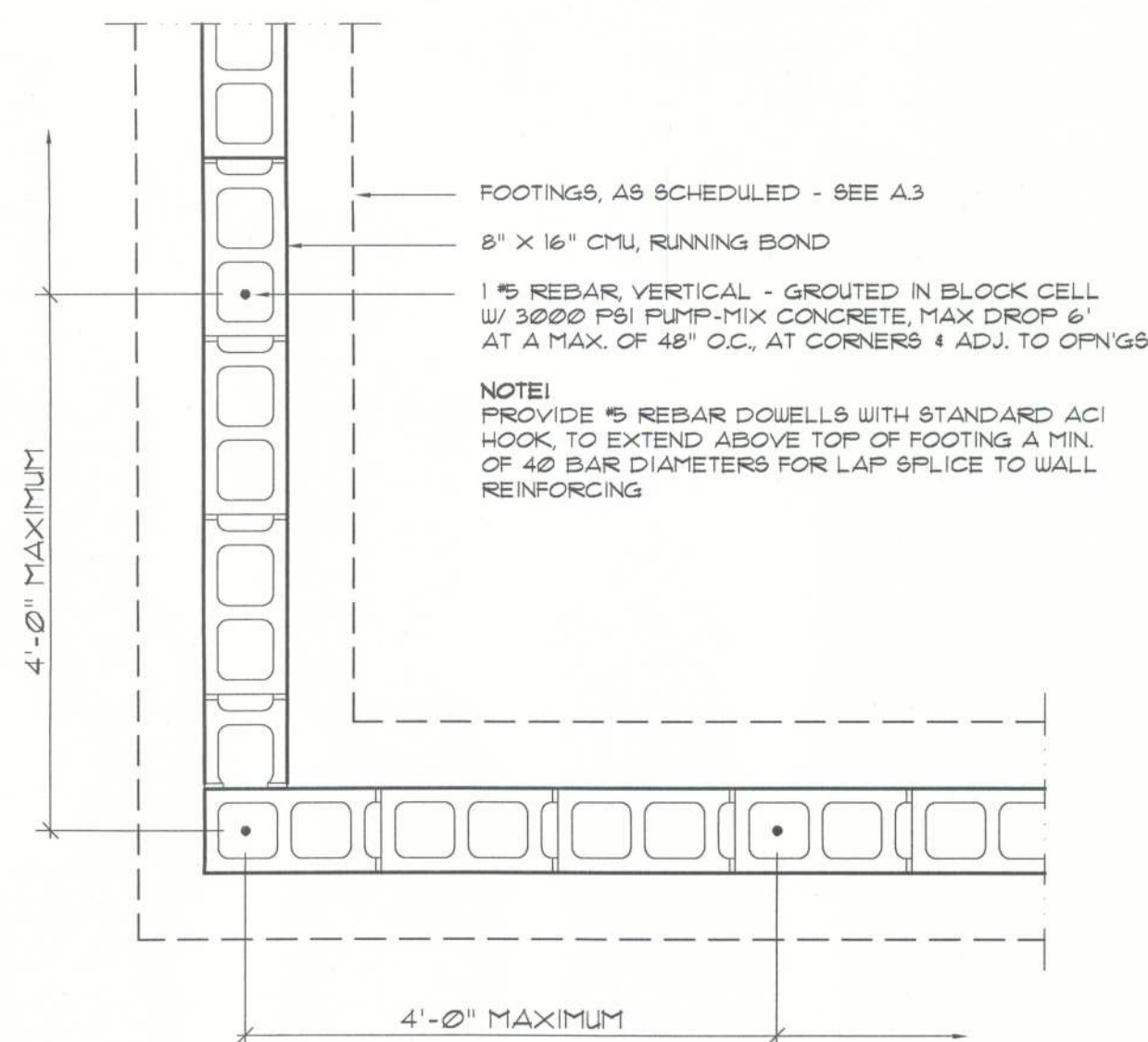

## Wall/Foundation Reinf'g DETAIL

SCALE: 3/4" = 1'-0"

C

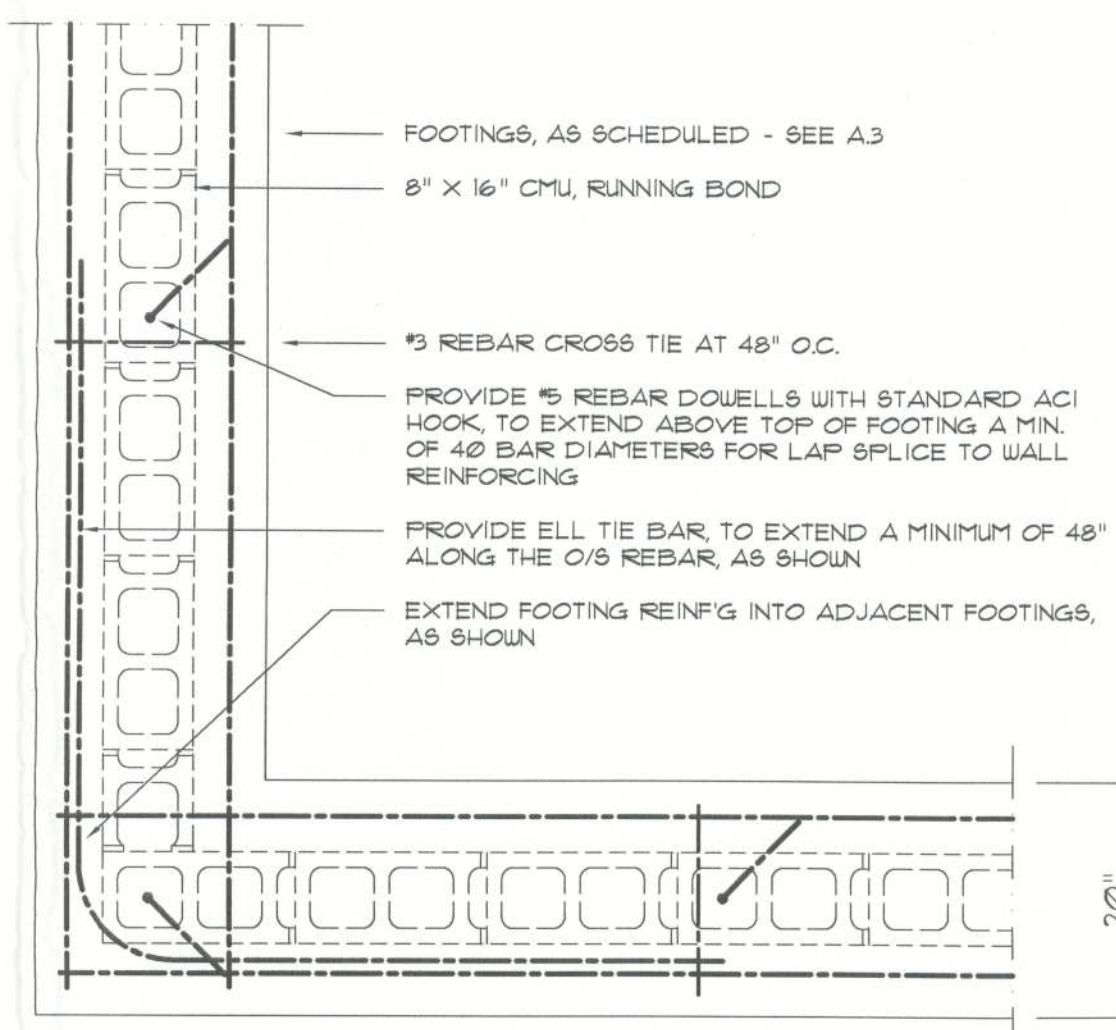

## FLORIDA BUILDING CODE

### Compliance Summary

#### TYPE OF CONSTRUCTION

Roof: Gable Construction, Wood Trusses @ 24" O  
Walls: 2x4 Wood Studs @ 16" O.C.  
Floor: 4" Thk. Concrete Slab w/ Fibermesh Concrete Additive  
Foundation: Continuous Footer/Stem Wall

#### ROOF DECKING

Material: 1/2" CD Plywood or 7/16" OSB.  
Sheet Size: 48"x96" Sheets Placed Vertical  
Fasteners: 8d Common Nails @ 4" O.C. Edges & 8" O.C. Interior  
Dragstrut: Double Top Plate (S.T.P.) w/ 16d Nails @ 12" O.C.  
Wall Studs: 2x4 Hem Fir Studs @ 16" O.C.

#### SHEARWALLS

Material: 1/2" CD Plywood or 7/16" OSB.  
Sheet Size: 48"x96" Sheets Placed Vertical  
Fasteners: 8d Common Nails @ 4" O.C. Edges & 8" O.C. Interior  
Dragstrut: Double Top Plate (S.T.P.) w/ 16d Nails @ 12" O.C.  
Wall Studs: 2x4 Hem Fir Studs @ 16" O.C.

#### HURRICANE UPLIFT CONNECTORS

Truss Anchors: "USP" HDPT2 @ Ea. Truss End (Typ. U.O.N.)  
Wall Tension: Wall Sheathing Nailing is Adequate - 8d @ 4" O.C. Top & Bot.  
Anchor Bolts: 1/2" A307 Bolts @ 48" O.C.  
Corner Hold-down Device: (1) HD5a @ each corner w/ 5/8" A.B.  
Porch Column Base Connector: Simpson ABU44/48 @ each column  
Porch Column to Beam Connector: Simpson EPC44/PC44 @ each column

#### FOOTINGS AND FOUNDATIONS

Footing: 20"x10" Cont. w/ 2 #5 Bars Cont. & Wire Chairs @ 32" O.C.  
Stemwall: 8" CMU w/ 1 #5 Vertical Dowel @ 48" O.C.

ALL WIND LOADS ARE IN ACCORDANCE WITH SECTION 1606, FLORIDA RESIDENTIAL BUILDING CODE, 2004 EDITION.

BASIC WIND SPEED:	110 MPH
WIND IMPORTANCE FACTOR (I):	I = 1.00
BUILDING CATEGORY:	CATEGORY II
WIND EXPOSURE:	"B"
INTERNAL PRESSURE COEFFICIENT:	+/- 0.18
WINDS PER TABLE 1606.2A (FBC 2001)	ROOF: - 23.1 PSF WALLS: + 26.6 PSF EAVES: - 32.3 PSF
COMPONENTS & CLADDING PER TABLES 1606.2B & 1606.2C (FBC 2001)	OFNGB: + 21.8 / - 23.1 PSF EAVES: - 60.3 PSF ROOF: + 19.9 / - 25.5 PSF
DESIGN WIND PRESSURES:	

## CONCRETE / MASONRY / METALS GENERAL NOTES:

1. DESIGN SOIL BEARING PRESSURE: 1000 PSF.
2. EXPANSIVE SOILS: WHERE DIRECTED BY THE SOILS ENGINEER, SOIL AUGMENTATION PER THE SOILS ENGINEER'S SPECIFICATIONS SHALL BE IMPLEMENTED PRIOR TO PLACING ANY FOUNDATIONS - TESTS AS SPECIFIED SHALL BE PERFORMED TO DETERMINE THE SUITABILITY OF THE SUB-GRADE TO SUPPORT THE DESIGN LOADS.
3. CLEAN SAND FILL OVER STRIPPED AND COMPACTED EXISTING GD. SHALL BE PLACED IN 12" LIFTS. BOTH SUB-SOIL AND FILL COMPACTION SHALL BE NOT LESS THAN 95% AS MEASURED BY A MODIFIED PROCTOR TEST AT THE RATE OF ONE TEST FOR EACH 1500 SF OF BUILDING PAD AREA, OR FRACTION THEREOF, FOR EACH 12" LIFT.
4. REINFORCING STEEL SHALL BE GRADE 60 AND MEET THE REQUIREMENTS OF ASTM A615. ALL BENDS SHALL BE MADE COLD.
5. WELDED WIRE MESH SLAB REINFORCING SHALL MEET THE REQUIREMENTS OF ASTM A185 - MIN. YIELD STRESS = 85 KSI.
6. CONCRETE SHALL BE STANDARD MIX F'C = 3000 PSI FOR ALL FTGS, SLABS, COLUMNS AND BEAMS OR SHALL BE STANDARD PUMP MIX F'C = 3000 PSI. STRENGTH SHALL BE ATTAINED WITHIN 28 DAYS OF PLACEMENT. MIXING, PLACING AND FINISHING SHALL BE AS PER ACI STANDARDS.
7. CONCRETE BLOCK SHALL BE AS PER MANUFACTURER'S PRODUCT GUIDE FOR ASTM C-90 REQUIREMENTS WITH MEDIUM SURFACE FINISH - F'm = 1500 PSI.
8. MORTAR SHALL BE TYPE "M" OR "N" FOR ALL MASONRY UNITS.
9. STRUCTURAL STEEL SHALL CONFORM TO ASTM A36 STANDARDS FOR STRENGTH. BOLTS SHALL BE ASTM A307 / GRADE 1 OR A325, AS PER PLAN REQUIREMENTS.
10. WELDS SHALL BE AS PER "AMERICAN WELDING SOCIETY" STANDARDS FOR STRUCTURAL STEEL APPLICATIONS.

REVISION:

Copyright 2005  
N.P. Geisler, Architect

DRAWN:

178

CUSTOM RESIDENTIAL DESIGN FOR:  
**C&S CONSTRUCTION, INC.**  
LAKE CITY, FLORIDA  
STRUCTURAL DETAILS

**C & S CONSTRUCTION**  
764 S. BRADSHAW ST. SUITE 200  
LAKE CITY, FL 32055  
TEL: 407-755-8021  
FAX: 407-755-8021

**NICHOLAS PAUL GEISLER**  
ARCHITECT  
7558 NW Brown Rd.  
Lake City, FL 32055  
352-755-8021

DATE:

05 NOV 2005

COMM:

2K549

SHEET:

A.5

5 OF 8

16 NOV 2005  
AR0007005