

DANIEL & GORE, LLC

## Professional Surveying and Mapping

P.O. BOX 1501  
LAKE CITY, FL 32056  
PH.: (386) 752-9019  
Fax: (904) 339-9229

426 SW COMMERCE BLVD  
SUITE 130-N  
LAKE CITY, FL 32025  
Email: [sdaniel@dgsurveying.com](mailto:sdaniel@dgsurveying.com)  
LICENSE NO. LB 7683

NOTES:

1. BEARINGS ARE BASED ON THE NORTH RIGHT OF WAY LINE OF ELEVATIONS ARE BASED ON NAVD 1988.
2. ONLY THOSE VISIBLE INTERIOR IMPROVEMENTS AND IMPROVEMENTS LOCATED AS SHOWN HEREON. EXCEPTION IS MADE HEREON TO UNVISIBLE OR KNOWN AT DATE OF SURVEY.
3. THIS SURVEY WAS PREPARED WITHOUT THE BENEFIT OF AN AB MADE HEREIN REGARDING EASEMENTS, RESERVATIONS AND RESTRICTIONS.
4. SCALE AND GRAPHIC LOCATION OF FENCES AND UTILITY POLES AND LINES.
5. NO ATTEMPT WAS MADE BY THIS SURVEY TO DETERMINE IF THE

LINE TABLE		
LINE	BEARING	DISTANCE
L1 (M)	S 05°11'49" E	50.92'
L1 (P)	S 05°41'52" E	50.87'
L2 (M)	S 20°42'50" W	69.48'
L2 (P)	S 21°13'14" W	69.23'
L3 (M)	N 15°59'55" W	65.89'
L3 (P)	S 16°00'42" E	66.32'
L4 (M)	S 34°33'42" E	56.23'
L4 (P)	S 34°42'12" E	56.07'
L5 (M)	S 47°50'33" E	51.32'
L5 (P)	S 47°44'28" E	51.35'
L6 (M)	N 88°16'13" E	60.64'
L6 (P)	N 88°30'32" E	60.73'
L7 (M)	S 55°49'04" E	126.02'
L7 (P)	S 55°51'59" E	125.86'
L8 (M)	S 81°28'58" E	51.95'
L8 (P)	S 81°30'35" E	51.92'
L9 (P)	S 34°55'07" E	70.03'
L10 (P)	S 56°52'50" E	37.99'

PARCEL  
27-55-17-09415-102

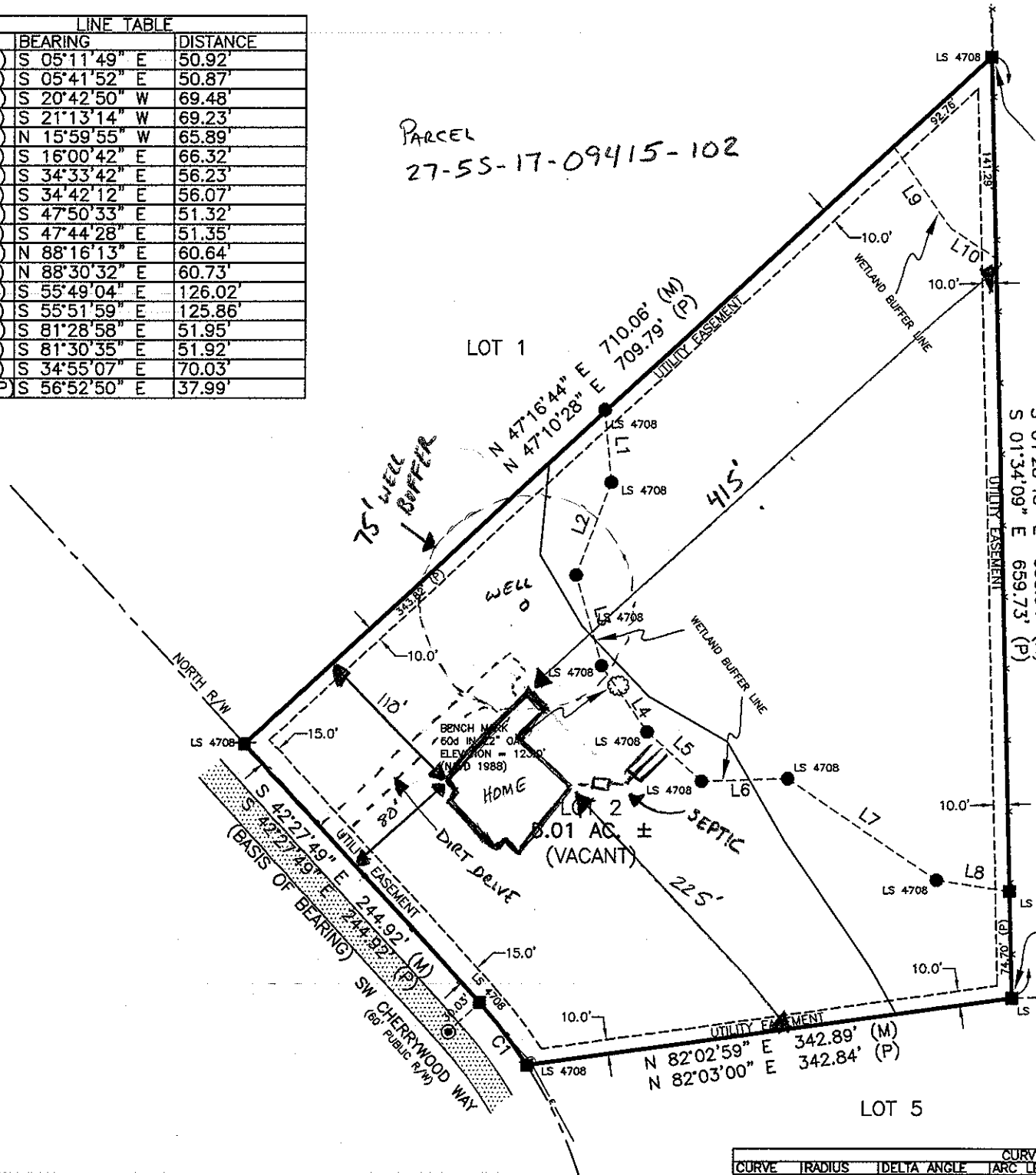

			CURV
CURVE	RADIUS	DELTA ANGLE	ARC L
C1 (M)	330.00'	9°36'00"	55.29'
C1 (P)	330.00'	9°36'07"	55.30'