

# Mobile Home Permit Worksheet

Application Number: \_\_\_\_\_

Date: \_\_\_\_\_

Installer: Michael Earnst License # IH/1121539

Address of home being installed: 257 SW Fifth Pl Fort White FL

Manufacturer: Champion Length x width: 56x28

NOTE: if home is a single wide fill out one half of the blocking plan if home is a triple or quad wide sketch in remainder of home I understand Lateral Arm Systems cannot be used on any home (new or used) where the sidewall ties exceed 5 ft 4 in.

Installer's initials: ME

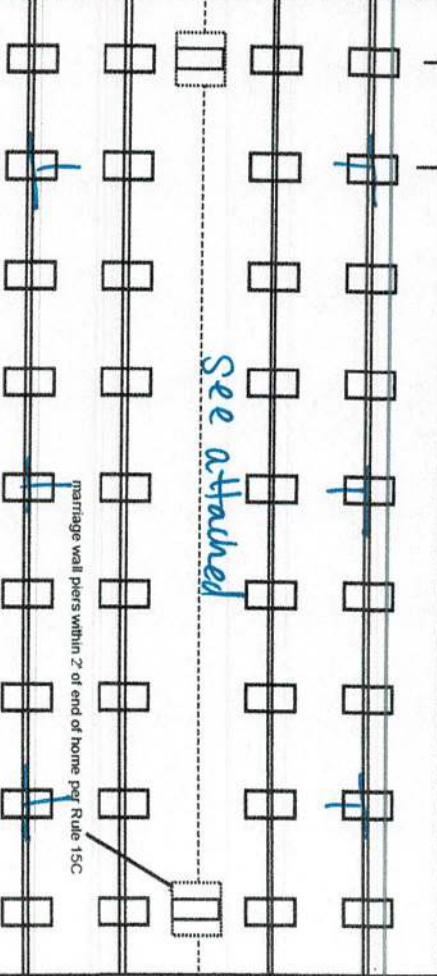
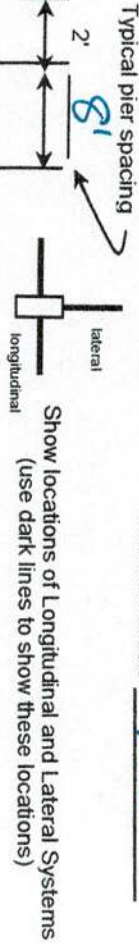

New Home ☒ Used Home ☐  
Home installed to the Manufacturer's Installation Manual  
Home is installed in accordance with Rule 15-C

Single wide ☐ Wind Zone II ☒ Wind Zone III ☐  
Double wide ☒ Installation Decal # 121268  
Triple/Quad ☐ Serial # FL261-000-H-A166178AB

## PIER SPACING TABLE FOR USED HOMES

Load bearing capacity (sq in)	Footer size (256)	18 1/2" x 18 (342)	20" x 20" (400)	22" x 22" (484)	24" x 24" (576)	26" x 26" (676)
1000 psf	3'	4'	5'	6'	7'	8'
1500 psf	4'6"	6'	7'	8'	8'	8'
2000 psf	6'	8'	8'	8'	8'	8'
2500 psf	7'6"	8'	8'	8'	8'	8'
3000 psf	8'	8'	8'	8'	8'	8'
3500 psf	8'	8'	8'	8'	8'	8'

interpolated from Rule 15C-1 pier spacing table.

## PIER PAD SIZES

I-beam pier pad size: 17x25  
Perimeter pier pad size: 16x16  
Other pier pad sizes (required by the mfg.): 17x25

Draw the approximate locations of marriage wall openings 4 foot or greater. Use this symbol to show the piers.

List all marriage wall openings greater than 4 foot and their pier pad sizes below.

## POPULAR PAD SIZES

Pad Size	Sq In
16 x 16	256
16 x 18	288
18.5 x 18.5	342
16 x 22.5	360
17 x 22	374
13 1/4 x 26 1/4	348
20 x 20	400
17 3/16 x 25 3/16	441
17 1/2 x 25 1/2	446
24 x 24	576
26 x 26	676

## ANCHORS

Opening: See attached Pier pad size: See attached  
4 ft ☒ 5 ft ☒

## FRAME TIES

## TIEDOWN COMPONENTS

Longitudinal Stabilizing Device (LSD) Number 5400-C  
Manufacturer Oliver 1101V System  
Longitudinal Stabilizing Device w/ Lateral Arms 81A  
Manufacturer Oliver 1101V System  
Sidewall permanently  
Longitudinal Marriage wall  
Shearwall

## OTHER TIES



# Mobile Home Permit Worksheet

Application Number: \_\_\_\_\_

Date: \_\_\_\_\_

## POCKET PENETROMETER TEST

The pocket penetrometer tests are rounded down to 1500 psf or check here to declare 1000 lb. soil without testing.

X 1700 X 1700 X 1500

### POCKET PENETROMETER TESTING METHOD

1. Test the perimeter of the home at 6 locations.
2. Take the reading at the depth of the footer.
3. Using 500 lb. increments, take the lowest reading and round down to that increment.

X 1500 X 1500 X 1500

## TORQUE PROBE TEST

The results of the torque probe test is 285 inch pounds or check here if you are declaring 5" anchors without testing. A test showing 275 inch pounds or less will require 5 foot anchors.

**Note:** A state approved lateral arm system is being used and 4 ft anchors are allowed at the sidewall locations. 1 understand 5 ft anchors are required at all centerline tie points where the torque test reading is 275 or less and where the mobile home manufacturer may require anchors with 4000 lb holding capacity.

ME Installer's initials

## ALL TESTS MUST BE PERFORMED BY A LICENSED INSTALLER

Installer Name

Michael Earnest

Date Tested

04/20/25

## Electrical

Connect electrical conductors between multi-wide units, but not to the main power source. This includes the bonding wire between multi-wide units. Pg. 53

## Plumbing

Connect all sewer drains to an existing sewer tap or septic tank. Pg. 57

Connect all potable water supply piping to an existing water meter, water tap, or other independent water supply systems. Pg. 56

## Site Preparation

Debris and organic material removed \_\_\_\_\_ Swale ✓ Pad ✓ Other \_\_\_\_\_

## Fastening multi wide units

Floor: Type Fastener: lag Length: 5" Spacing: 20"  
Walls: Type Fastener: nail Length: 3 1/4" Spacing: 32"  
Roof: Type Fastener: lag Length: 6" Spacing: 20"

For used homes a min. 30 gauge, 8" wide, galvanized metal strip will be centered over the peak of the roof and fastened with galv. roofing nails at 2" on center on both sides of the centerline.

## Gasket (weatherproofing requirement)

I understand a properly installed gasket is a requirement of all new and used homes and that condensation, mold, mildew and buckled marriage walls are a result of a poorly installed or no gasket being installed. I understand a strip of tape will not serve as a gasket.

Installer's initials ME

Type gasket from factory installed: Pg. 39

Between Floors Yes ✓  
Between Walls Yes ✓  
Bottom of ridgebeam Yes ✓

## Weatherproofing

The bottomboard will be repaired and/or taped. Yes ✓ Pg. \_\_\_\_\_  
Siding on units is installed to manufacturer's specifications. Yes ✓  
Fireplace chimney installed so as not to allow intrusion of rain water. Yes ✓

## Miscellaneous

Skirting to be installed. Yes ✓ No \_\_\_\_\_  
Dryer vent installed outside of skirting. Yes ✓ N/A \_\_\_\_\_  
Range downflow vent installed outside of skirting. Yes ✓ N/A \_\_\_\_\_  
Drain lines supported at 4 foot intervals. Yes ✓  
Electrical crossovers protected. Yes ✓  
Other: \_\_\_\_\_

Installer verifies all information given with this permit worksheet is accurate and true based on the manufacturer's installation instructions and or Rule 15C-1 & 2

Installer Signature

Michael Earnest

Date

04/20/25



Soil Bearing 1500 PSF  
 using 17x25 HAS pads 8'0" C. under 1st floor  
 using 17x25 HAS pads @ motive 8'0" C.  
 using Oliver 1101V system  
 using 4'4" S anchors on loads  
 over 3150#

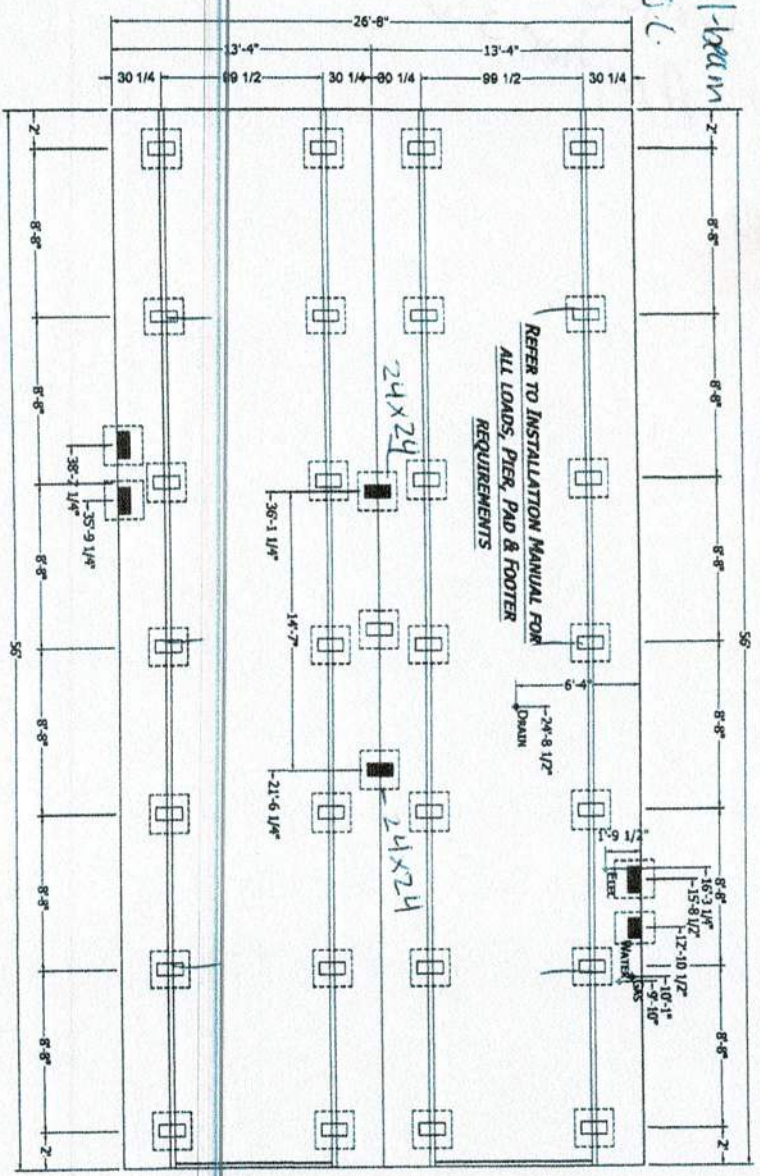

MANUFACTURER'S DISCLAIMER NOTICE: (THIS PIER PRINT IS FOR HOMES PRODUCED ON OR AFTER JUNE 1ST 2008)  
 PLEASE READ AND UNDERSTAND THE FOLLOWING INFORMATION. THE MANUFACTURER DOES NOT DO FOUNDATION INSTALLATION OF HOMES.  
 IT WILL BE THE RESPONSIBILITY OF THE DEALERSITE CONTRACTOR TO INSURE THAT ALL SITE WORK WILL CORRELATE WITH THE UNIT  
 ORDERED.

NOTICE TO HOME INSTALLERS: MANUFACTURED HOMES WEIGH SEVERAL TONS. DO NOT ATTEMPT TO INSTALL ANY HOME ON SITE WITHOUT  
 HAVING EXPERIENCE, KNOWLEDGE, AND UNDERSTANDING OF ALL INSTALLATION REQUIREMENTS. FAILURE TO MEET THESE REQUIREMENTS  
 MAY RESULT IN SERIOUS INJURY OR DEATH TO AN INEXPERIENCED INSTALLER. PLEASE READ AND UNDERSTAND THE SET-UP  
 AND INSTALLATION MANUAL SUPPLIED WITH THE HOME BEFORE ATTEMPTING ANY INSTALLATION OF ANY MANUFACTURED HOME.

- 1) THE MANUFACTURER ASSUMES NO RESPONSIBILITY FOR ACTUAL FOUNDATION DESIGN AND CONSTRUCTION.
- 2) ADDITIONAL BLOCKING IS REQUIRED AT EACH SIDE OF EXTERIOR DOORS AND AT EACH SIDE OF SIDEWALL OPENINGS (GREATER THAN 4 FEET IN WIDTH (I.E., PANTO DOORS, PICTURE WINDOWS, ETC.).
- 3) FOR PIER REQUIREMENTS AT ENDWALL SEE FIGURE 8 IN THE INSTALLATION MANUAL.
- 4) ALL DIM., PLUMBING, GAS SUPPLY, ETC., DIMENSIONS ON PRINT MAY BE + OR - 1/2".

- 5) IT WILL BE THE RESPONSIBILITY OF THE SITE CONTRACTOR TO VERIFY THE PROPER LOCATION OF COLUMN SUPPORT BLOCKING AND TO VERIFY THE PROPER MATING LINE GROWTH DIMENSIONS BASED UPON ACTUAL SITE CONDITIONS AND REQUIREMENTS (DOUBLE WIDE ONLY).
- 6) ALLOW 1/2" AT MATING LINE FOR MATE UP GROWTH.
- 7) SEE SET-UP AND INSTALLATION MANUAL FOR PERIMETER BLOCKING REQUIREMENTS.

PERMANENT FOUNDATIONS: CHECK LOCAL BUILDING CODES AND REGULATIONS  
 AND CONSULT A REGISTERED PROFESSIONAL OR STRUCTURAL ENGINEER WHEN  
 YOU ARE SITTING YOUR HOME ON A PERMANENT FOUNDATION (SUCH AS A FULL  
 BASEMENT, CRAWL SPACE, OR LOAD BEARING PERIMETER FOUNDATION).

**CHAMPION**  
 MANUFACTURED BEAUTIFULLY™  
 P.O. BOX 2097 HWY 100 EAST LAKE CITY, UT 84006

PROJECT: 2856H32P01  
 56'-0" x 26'-8"  
 3 BD 2 BT  
 DESIGN BY: S. COWELL  
 DATE: 02-10-02  
 SCALE: 1/8" = 1'-0"

TITLE: PIER FOUNDATION PLAN  
 FILENAME: 261-2856H32P01 5-29-2004

SHEET: PR-101 & D  
 PREPARED BY: J. L. COWELL  
 CHECKED BY: J. L. COWELL  
 DATE: 02-10-02  
 COWELL ENGINEERING & ARCHITECTURE, INC.  
 1000 N. 1000 W. SALT LAKE CITY, UT 84119  
 (801) 466-1000 FAX (801) 466-1001  
 WWW.COWELL-ENGINEERING.COM



56' REAL DEAL

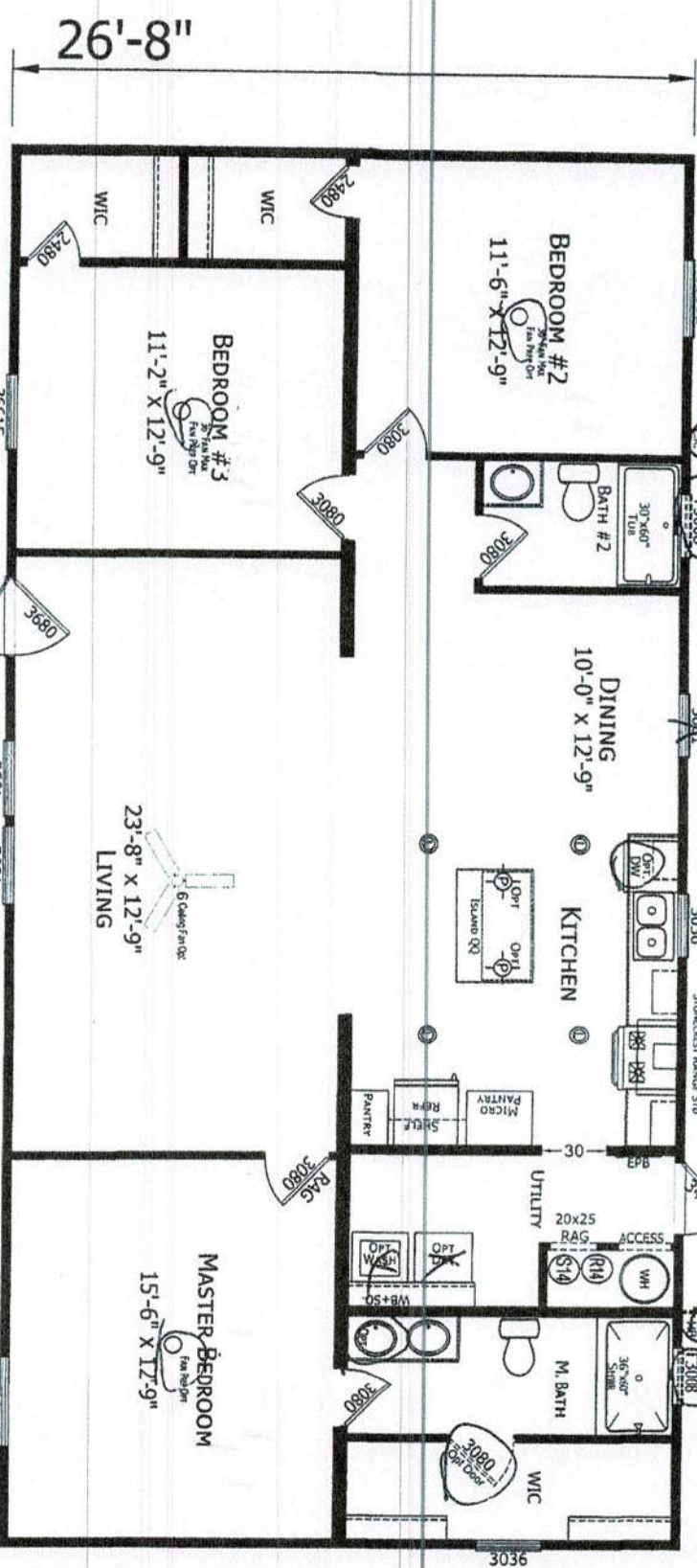

2856H32P01 ALT1  
3 BEDROOM 2 BATH  
56'-0" x 26'-8"  
1493 SQ. FT. TOTAL  
06-16-2020

<b>CHAMPION</b> MANUFACTURED BEAUTIFULITY™	
P.O. BOX 2097 HWY 100 EAST LANE CITY, TN 37066	
1. A/CED. CLIMATE BOXES	5/11/20 BC
2. ROUNDED FOR LANE CITY SIZES	6/14/20 BC
MODIFICATIONS	
PROJECT:	2856H32P01 ALT1
DATE: 09-19-23	56'-0" x 26'-8"
SCALE: 3/8" = 1'-0"	3 BD 2 BT
DRAWN BY: SMM	
FILENAME: 2856H32P01 ALT1	
TITLE: LITERATURE PLAN	
SHEET: L-101	
REAL DEAL	
PROPRIETARY AND CONFIDENTIAL THIS DRAWING AND SPECIFICATIONS ARE OWNED BY CHAMPION MANUFACTURED HOMES. NO REPRODUCTION OR TRANSMISSION IN ANY FORM OR BY ANY MEANS IS PERMITTED WITHOUT THE WRITTEN PERMISSION OF CHAMPION MANUFACTURED HOMES.	