

Columbia County, FLA - Building & Zoning Property Map

Printed: Wed Feb 16 2022 13:36:22 GMT-0500 (Eastern Standard Time)

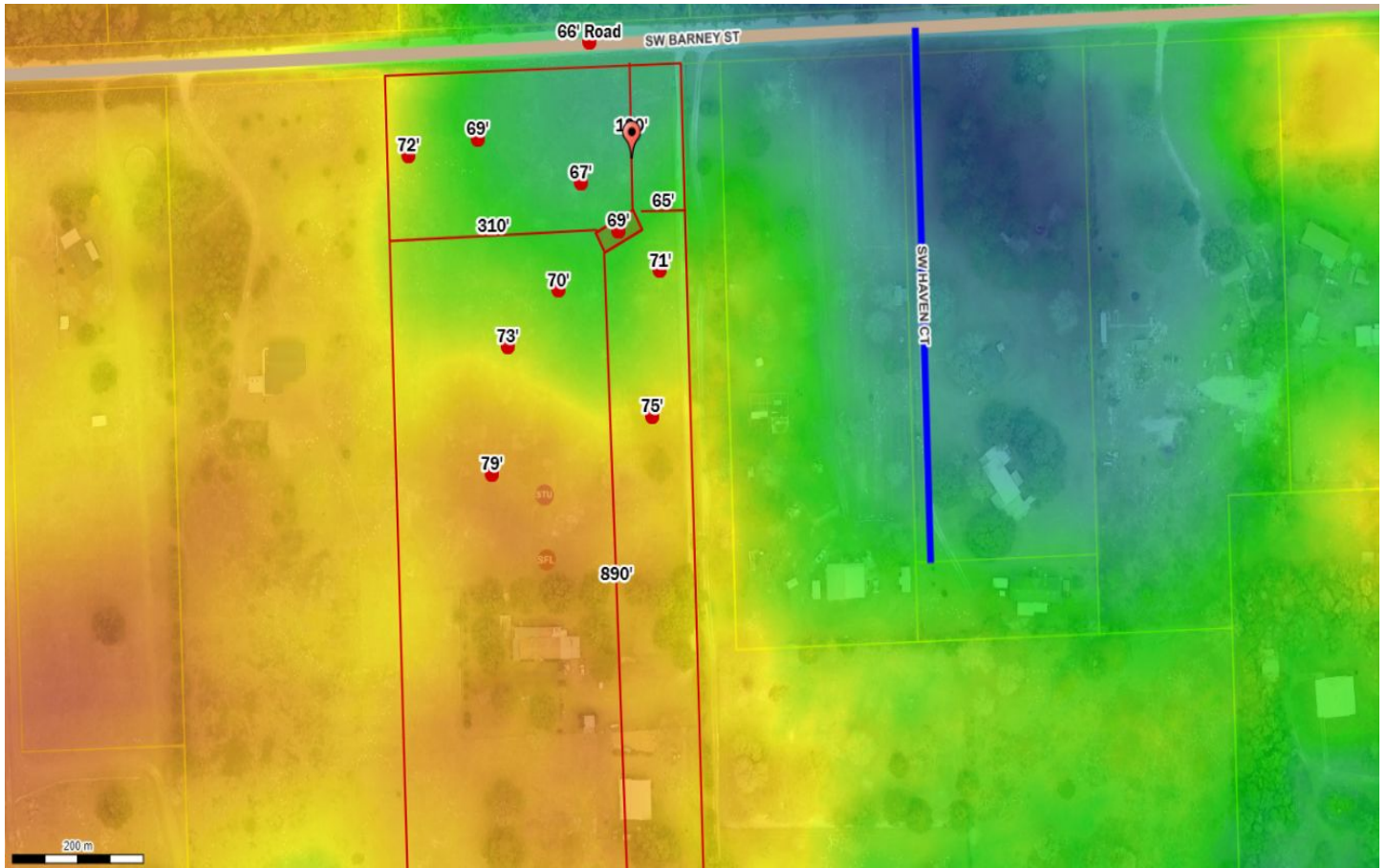

Parcel No: 09-7S-17-09961-000

Owner: CONNELLY JEFFREY LAWRENCE &, CONNELLY MARY CLAIRE

Subdivision:

Lot:

Acres: 11.7333946

Deed Acres: 11.73Ac

District: District 4 Toby Witt

Future Land Uses: Agriculture - 3

Flood Zones:

Official Zoning Atlas: A-3