

45

Columbia County Property Appraiser

Jeff Hampton

2024 Working Values

updated: 9/29/2023

Parcel: << 09-4S-16-02818-002 (12279) >>

Aerial Viewer Pictometry Google Maps

Owner & Property Info

Result: 1 of 1

Owner	TIMBERLANE MOBILE HOME COMMUNITY LLC 337 SW TOMPKINS ST LAKE CITY, FL 32024		
Site	110 SW WOODBERRY CT, LAKE CITY		
Description*	THE W 334 FT OF THE S 1329.20 FT OF E1/2 OF NE1/4, EX S 25 FT FOR RD R/W. ORB 696-456. WD 1070-47.		
Area	10 AC	S/T/R	09-4S-16
Use Code**	MH PARK (2802)	Tax District	3

*The Description above is not to be used as the Legal Description for this parcel in any legal transaction.
**The Use Code is a FL Dept. of Revenue (DOR) code and is not maintained by the Property Appraiser's office. Please contact your city or county Planning & Zoning office for specific zoning information.

Property & Assessment Values

2023 Certified Values		2024 Working Values	
Mkt Land	\$55,000	Mkt Land	\$55,000
Ag Land	\$0	Ag Land	\$0
Building	\$0	Building	\$0
XFOB	\$101,324	XFOB	\$101,324
Just	\$156,324	Just	\$156,324
Class	\$0	Class	\$0
Appraised	\$156,324	Appraised	\$156,324
SOH Cap [?]	\$0	SOH Cap [?]	\$0
Assessed	\$156,324	Assessed	\$156,324
Exempt	\$0	Exempt	\$0
Total Taxable	county:\$156,324 city:\$0 other:\$0 school:\$156,324	Total Taxable	county:\$156,324 city:\$0 other:\$0 school:\$156,324

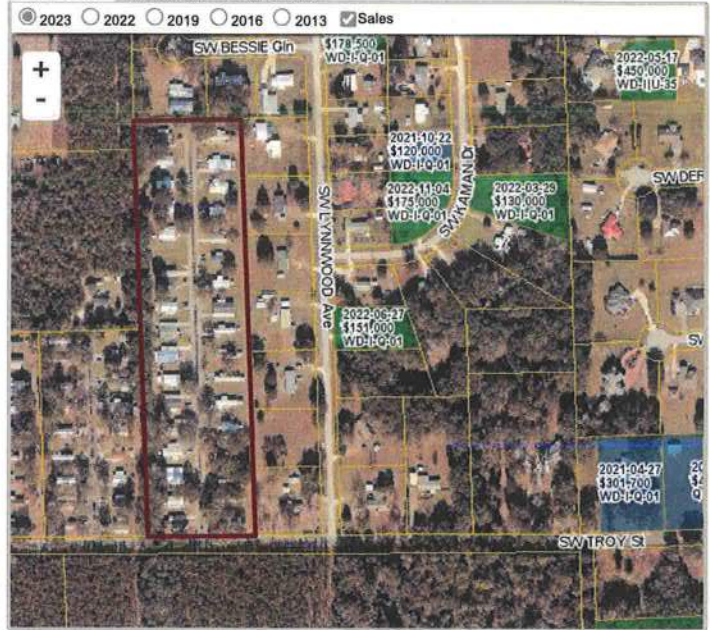

▼ Sales History

Sale Date	Sale Price	Book/Page	Deed	V/I	Qualification (Codes)	RCode
12/30/2005	\$173,800	1070/0047	WD	V	Q	
9/11/1989	\$35,000	0696/0456	WD	V	Q	

▼ Building Characteristics

Bldg Sketch	Description*	Year Blt	Base SF	Actual SF	Bldg Value
NONE					

▼ Extra Features & Out Buildings (Codes)

Code	Desc	Year Blt	Value	Units	Dims
0259	MHP HOOKUP	0	\$73,100.00	34.00	0 x 0
0260	PAVEMENT-ASPHALT	0	\$8,568.00	1.00	0 x 0
0260	PAVEMENT-ASPHALT	0	\$19,656.00	1.00	0 x 0

▼ Land Breakdown

Code	Desc	Units	Adjustments	Eff Rate	Land Value
0210	TRLR PARK (MKT)	10.000 AC	1.0000/1.0000 1.0000/ /	\$5,500 /AC	\$55,000