

# Mobile Home Permit Worksheet

## POCKET PENETROMETER TEST

The pocket penetrometer tests are rounded down to 1500 psf or check here to declare 1000 lb. soil without testing.

x 1500 x 1500 x 1500

### POCKET PENETROMETER TESTING METHOD

1. Test the perimeter of the home at 6 locations.
2. Take the reading at the depth of the footer.
3. Using 500 lb. increments, take the lowest reading and round down to that increment.

x 1500 x 1500 x 1500

## TORQUE PROBE TEST

The results of the torque probe test is 285 inch pounds or check here if you are declaring 5' anchors without testing     . A test showing 275 inch pounds or less will require 5 foot anchors.

**Note:** A state approved lateral arm system is being used and 4 ft. anchors are allowed at the sidewall locations. I understand 5 ft anchors are required at all centerline tie points where the torque test reading is 275 or less and where the mobile home manufacturer may require anchors with 4000 lb holding capacity.

Installer's Initials WPC

## ALL TESTS MUST BE PERFORMED BY A LICENSED INSTALLER

Installer Name

William Pate

Date Tested

11-9-23

## Electrical

Connect electrical conductors between multi-wide units, but not to the main power source. This includes the handling with      and      and     .

## Plumbing

Connect all sewer drains to an existing sewer tap or septic tank. Pg.     

Connect all potable water supply piping to an existing water meter, water tap, or other independent water supply systems. Pg.     

Application Number:     

Date:     

## Site Preparation

Debris and organic material removed       
Water drainage: Natural      Swale      Pad      Other     

## Fastening multi wide units

Floor: Type Fastener: LAGS Length:      Spacing: 18"  
Walls: Type Fastener: 1/2" x 8" Length:      Spacing: 18"  
Roof: Type Fastener: 1/2" x 8" Length:      Spacing: 18"  
For used homes a min. 30 gauge, 8" wide, galvanized metal strip will be centered over the peak of the roof and fastened with galv. roofing nails at 2" on center on both sides of the centerline.

## Gasket (weatherproofing requirement)

I understand a properly installed gasket is a requirement of all new and used homes and that condensation, mold, mildew and buckled marriage walls are a result of a poorly installed or no gasket being installed. I understand a strip of tape will not serve as a gasket.

Installer's Initials WPC

Type gasket FOAM  
Pg. 11

Installed:       
Between Floors Yes       
Between Walls Yes       
Bottom of ridgebeam Yes     

## Weatherproofing

The bottomboard will be repaired and/or taped. Yes      Pg.       
Siding on units is installed to manufacturer's specifications. Yes       
Fireplace chimney installed so as not to allow intrusion of rain water. Yes     

## Miscellaneous

Skirting to be installed. Yes      No       
Dryer vent installed outside of skirting. Yes      N/A       
Range downflow vent installed outside of skirting. Yes      N/A       
Drain lines supported at 4 foot intervals. Yes       
Electrical crossovers protected. Yes       
Other:     

Installer verifies all information given with this permit worksheet is accurate and true based on the manufacturer's installation instructions and or Rule 15C-1 & 2

Installer Signature William Pate

Date 11/9/23

# Mobile Home Permit Worksheet

Installer: William Price License # 14-1041936  
 Address of home being installed: Fort White FL 32038  
 Manufacturer: LCI Length x width: 70x32

**NOTE:** if home is a single wide fill out one half of the blocking plan  
 if home is a triple or quad wide sketch in remainder of the plan  
 I understand Lateral Arm Systems cannot be used on any home (new or used)  
 where the sidewall ties exceed 5 ft 4 in.

Installer's initials: WP

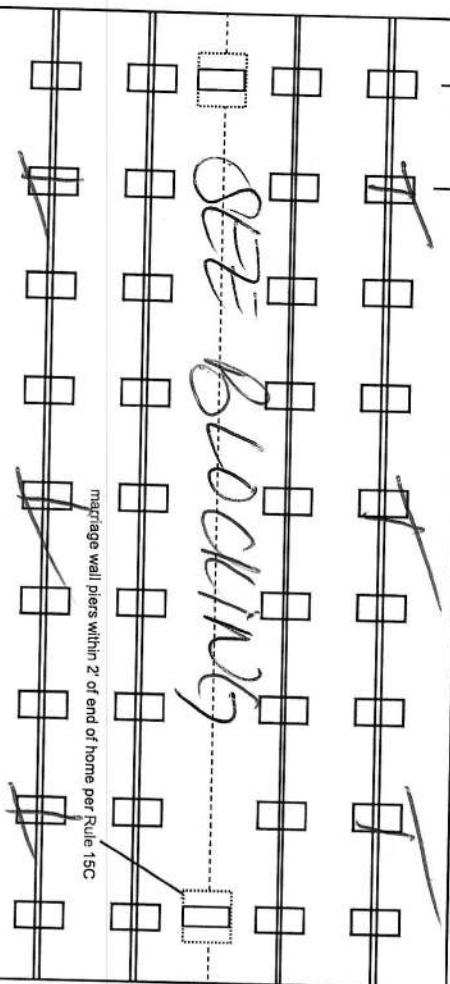
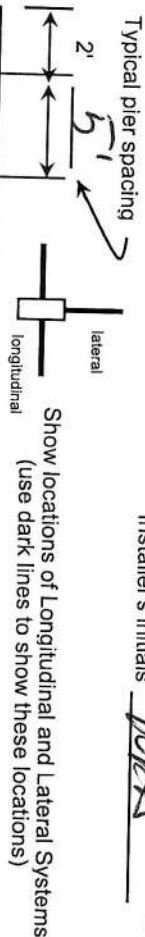

Application Number: \_\_\_\_\_

Date: \_\_\_\_\_

New Home ☒ Used Home ☐  
 Home installed to the Manufacturer's Installation Manual ☐  
 Home is installed in accordance with Rule 15-C ☐  
 Single wide ☐ Wind Zone II ☒ Wind Zone III ☐  
 Double wide ☒ Installation Decal # 91542  
 Triple/Quad ☐ Serial # LC1543007392045

## PIER SPACING TABLE FOR USED HOMES

Load bearing capacity (sq in)	Footer size (sq in)	16" x 16" (256)	18 1/2" x 18 1/2" (342)	20" x 20" (400)	22" x 22" (484)*	24" x 24" (576)*	26" x 26" (676)
1000 psf	3'	4'	5'	6'	7'	8'	8'
1500 psf	4' 6"	6'	7'	8'	9'	10'	11'
2000 psf	6'	8'	9'	10'	11'	12'	13'
2500 psf	7' 6"	9'	10'	11'	12'	13'	14'
3000 psf	8'	10'	11'	12'	13'	14'	15'
3500 psf	8'	10'	11'	12'	13'	14'	15'

\* interpolated from Rule 15C-1 pier spacing table.

## PIER PAD SIZES

I-beam pier pad size 17x25  
 Perimeter pier pad size 16x16  
 Other pier pad sizes (required by the mfg.) \_\_\_\_\_

## POPULAR PAD SIZES

Pad Size	Sq In
16 x 16	256
16 x 18	288
18.5 x 18.5	342
16 x 22.5	360
17 x 22	374
13 1/4 x 26 1/4	348
20 x 20	400
17 3/16 x 25 3/16	441
17 1/2 x 25 1/2	446
24 x 24	576
26 x 26	676

Draw the approximate locations of marriage wall openings 4 foot or greater. Use this symbol to show the piers.  
 List all marriage wall openings greater than 4 foot and their pier pad sizes below.

Opening large Pier pad size 23x31

## ANCHORS

4 ft W 5 ft

## FRAME TIES

within 2' of end of home spaced at 5' 4" oc

## TIEDOWN COMPONENTS

Longitudinal Stabilizing Device (LSD)  
 Manufacturer \_\_\_\_\_  
 Longitudinal Stabilizing Device w/ Lateral Arms  
 Manufacturer \_\_\_\_\_

## OTHER TIES

Sidewall \_\_\_\_\_  
 Longitudinal \_\_\_\_\_  
 Marriage wall \_\_\_\_\_  
 Shearwall \_\_\_\_\_





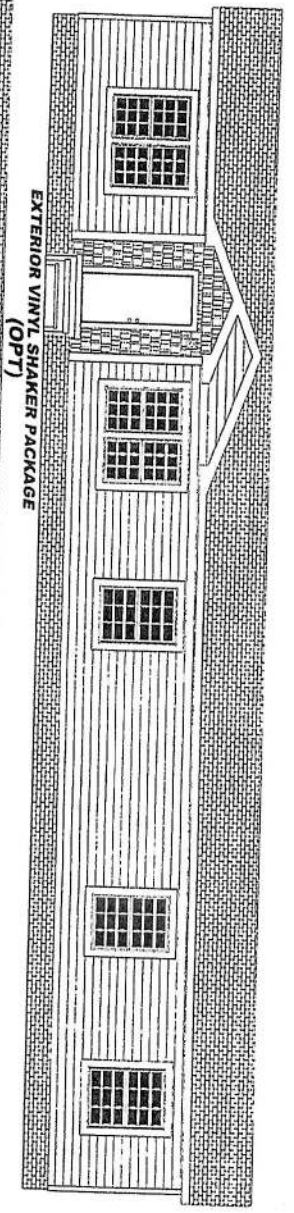

EXTERIOR VINYL SHAKER PACKAGE  
(OPT)

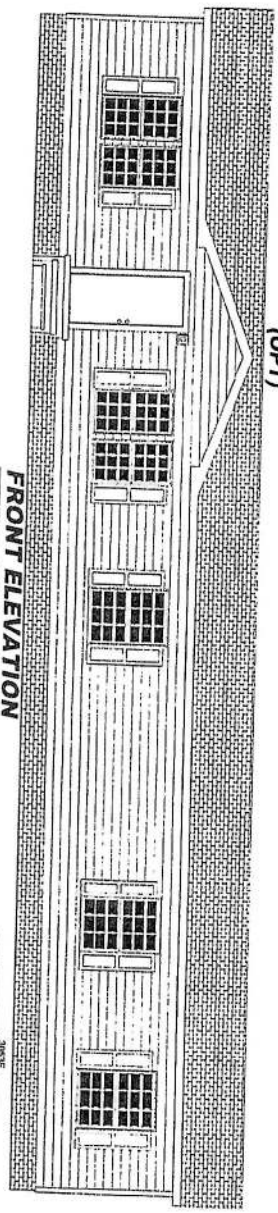

FRONT ELEVATION

# ROCKY MOUNTAIN

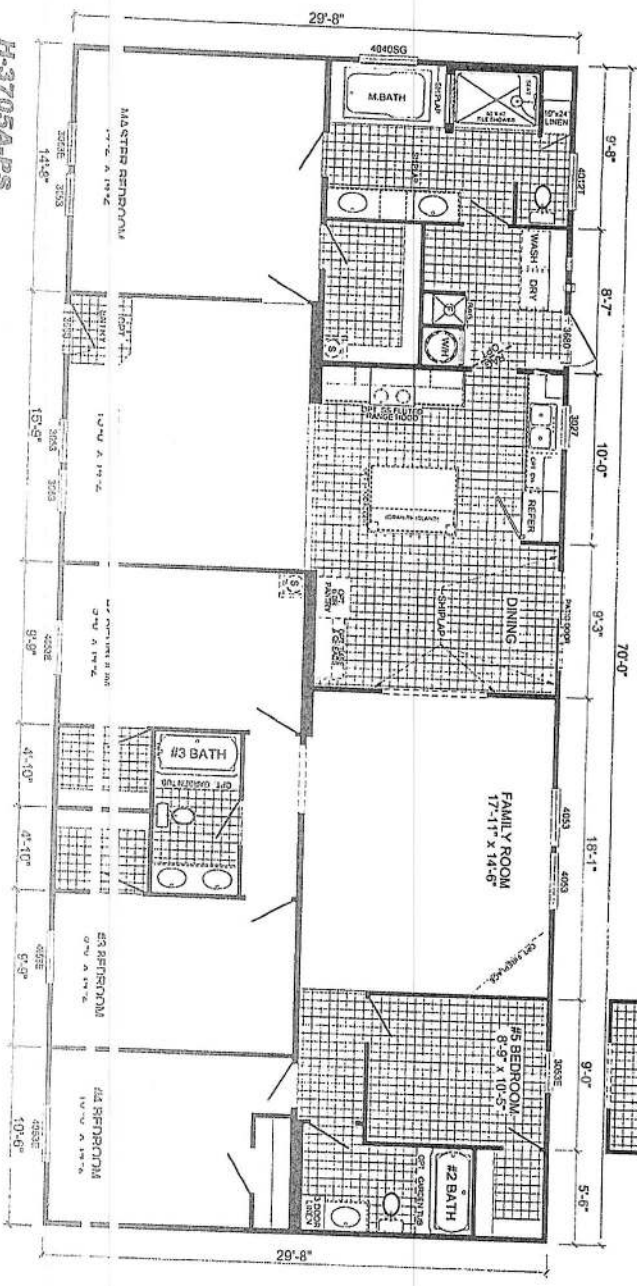
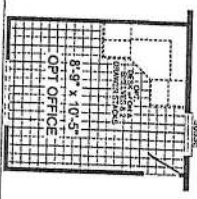

H-3705A-PS  
5-BEDROOM / 3-BATH  
32 X 74 - APPROX. 2076 Sq. Ft.

10/17/10  
All room dimensions include closets and square footage figures are approximate.  
Building shown is a representation only.  
Low Ole Homes reserves the right to modify product offerings at any time.

6/17/23



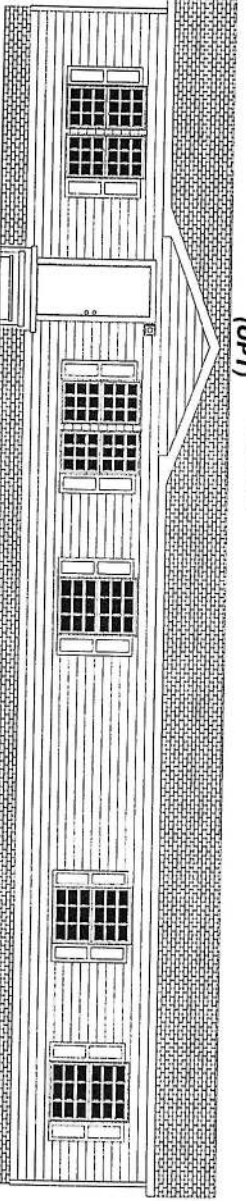
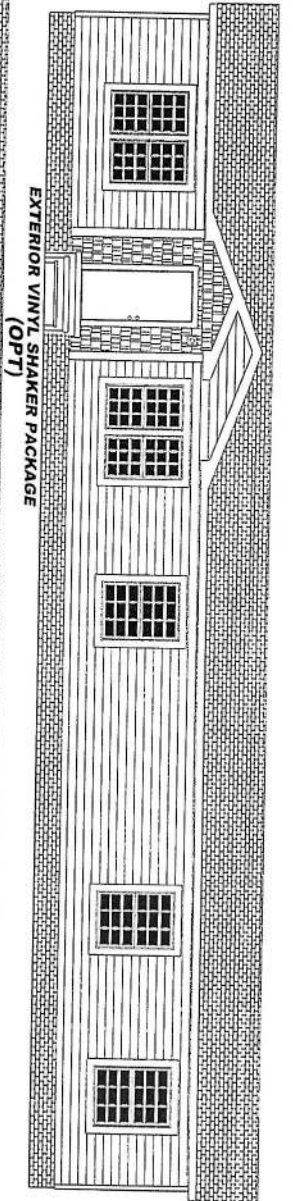

# ROCKY MOUNTAIN

