

# Mobile Home Permit Worksheet

Installer: Ronald Ryan Norris License # TH/1135009  
 Address of home being installed: SE Patio Glen  
Lake City FL  
 Manufacturer Redman Length x width 48 x 24

**NOTE:** if home is a single wide fill out one half of the blocking plan  
 if home is a triple or quad wide sketch in remainder of home  
 I understand Lateral Arm Systems cannot be used on any home (new or used)  
 where the sidewall ties exceed 5 ft 4 in.

Installer's initials [Signature]

Typical pier spacing

2' 5 1/4"

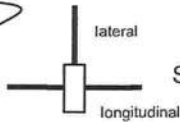

Show locations of Longitudinal and Lateral Systems  
 (use dark lines to show these locations)

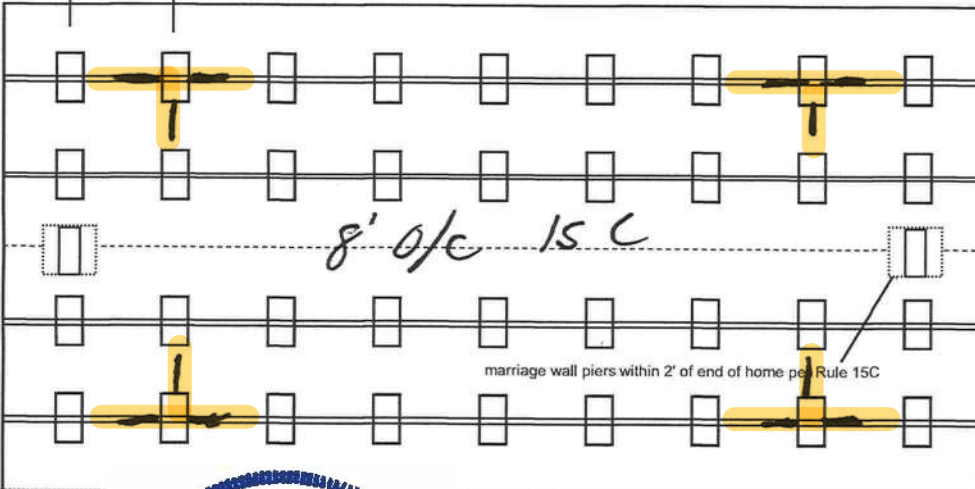

[Signature]

07-06-2022

Application Number: \_\_\_\_\_ Date: \_\_\_\_\_

New Home ☐ Used Home ☒

Home installed to the Manufacturer's Installation Manual  
 Home is installed in accordance with Rule 15-C ☒

Single wide ☐ Wind Zone II ☒ Wind Zone III ☐

Double wide ☒ Installation Decal # 92026

Triple/Quad ☐ Serial # FLA14612955AB

## PIER SPACING TABLE FOR USED HOMES

Load bearing capacity	Footer size (sq in)	16" x 16" (256)	18 1/2" x 18 1/2" (342)	20" x 20" (400)	22" x 22" (484)*	24" x 24" (576)*	26" x 26" (676)
1000 psf		3'	4'	5'	6'	7'	8'
1500 psf		4' 6"	6'	7'	8'	8'	8'
2000 psf		6'	8'	8'	8'	8'	8'
2500 psf		7' 6"	8'	8'	8'	8'	8'
3000 psf		8'	8'	8'	8'	8'	8'
3500 psf		8'	8'	8'	8'	8'	8'

\* interpolated from Rule 15C-1 pier spacing table.

## PIER PAD SIZES

I-beam pier pad size 17.5 x 25.5  
 Perimeter pier pad size 16 x 16  
 Other pier pad sizes (required by the mfg.) \_\_\_\_\_

Draw the approximate locations of marriage wall openings 4 foot or greater. Use this symbol to show the piers.

List all marriage wall openings greater than 4 foot and their pier pad sizes below.

Opening	Pier pad size
<u>15' c</u>	<u>17.5 x 25.5</u>
<u>15' c</u>	<u>16 x 16</u>

## POPULAR PAD SIZES

Pad Size	Sq In
16 x 16	256
16 x 18	288
18.5 x 18.5	342
16 x 22.5	360
17 x 22	374
13 1/4 x 26 1/4	348
20 x 20	400
17 3/16 x 25 3/16	441
<u>17 1/2 x 25 1/2</u>	<u>446</u>
24 x 24	576
26 x 26	676

## ANCHORS

4 ft ☒ 5 ft ☐

## FRAME TIES

within 2' of end of home spaced at 5' 4" oc

## TIEDOWN COMPONENTS

Longitudinal Stabilizing Device (LSD)  
 Manufacturer 1101 V 071  
 Longitudinal Stabilizing Device w/ Lateral Arms  
 Manufacturer 1101 V 071

## OTHER TIES

	Number
Sidewall	<u>28</u>
Longitudinal	<u>4</u>
Marriage wall	<u>4</u>
Shearwall	<u>6</u>

# Mobile Home Permit Worksheet

Application Number: \_\_\_\_\_ Date: \_\_\_\_\_

## POCKET PENETROMETER TEST

The pocket penetrometer tests are rounded down to 1000 psf or check here to declare 1000 lb. soil without testing.

x 1000 x 1000 x 1000

## POCKET PENETROMETER TESTING METHOD

1. Test the perimeter of the home at 6 locations.
2. Take the reading at the depth of the footer.
3. Using 500 lb. increments, take the lowest reading and round down to that increment.

x 1000 x 1000 x 1000

## TORQUE PROBE TEST

The results of the torque probe test is 275 inch pounds or check here if you are declaring 5' anchors without testing. A test showing 275 inch pounds or less will require 5 foot anchors.

**Note:** A state approved lateral arm system is being used and 4 ft. anchors are allowed at the sidewall locations. I understand 5 ft anchors are required at all centerline tie points where the torque test reading is 275 or less and where the mobile home manufacturer may require anchors with 4000 lb holding capacity.

Installer's initials                     

## ALL TESTS MUST BE PERFORMED BY A LICENSED INSTALLER

Installer Name Ronald Ryan Norn

Date Tested 6.25.2022

## Electrical

Connect electrical conductors between multi-wide units, but not to the main power source. This includes the bonding wire between multi-wide units. Pg. 15C

## Plumbing

Connect all sewer drains to an existing sewer tap or septic tank. Pg. 15C

Connect all potable water supply piping to an existing water meter, water tap, or other independent water supply systems. Pg. 15C

## Site Preparation

Debris and organic material removed \_\_\_\_\_  
Water drainage: Natural \_\_\_\_\_ Swale \_\_\_\_\_ Pad ☒ Other \_\_\_\_\_

## Fastening multi wide units

Floor: Type Fastener: lag Length: 6" Spacing: 16 o/c  
Walls: Type Fastener: metal Length: 7" Spacing: end to end  
Roof: Type Fastener: lag Length: 6" Spacing: 14 o/c  
For used homes a min. 30 gauge, 8" wide, galvanized metal strip will be centered over the peak of the roof and fastened with galv roofing nails at 2" on center on both sides of the centerline. ☒

## Gasket (weatherproofing requirement)

I understand a properly installed gasket is a requirement of all new and used homes and that condensation, mold, mildew and buckled marriage walls are a result of a poorly installed or no gasket being installed. I understand a strip of tape will not serve as a gasket.

Installer's initials                     

Type gasket foam Installed: \_\_\_\_\_  
Pg. 15C Between Floors Yes ☒  
Between Walls Yes ☒  
Bottom of ridgebeam Yes ☒

## Weatherproofing

The bottomboard will be repaired and/or taped. Yes ☒ Pg. 15C  
Siding on units is installed to manufacturer's specifications. Yes ☒  
Fireplace chimney installed so as not to allow intrusion of rain water. Yes ☒

## Miscellaneous

Skirting to be installed. Yes ☒ No ☒  
Dryer vent installed outside of skirting. Yes ☒ N/A ☒  
Range downflow vent installed outside of skirting. Yes ☒ N/A ☒  
Drain lines supported at 4 foot intervals. Yes ☒  
Electrical crossovers protected. Yes ☒  
Other: \_\_\_\_\_

Installer verifies all information given with this permit worksheet is accurate and true based on the manufacturer's installation instructions and or Rule 15C-1 & 2

Installer Signature                      Date 6.25.2022



License Number: IH / 1135009 / 1 Name: RONALD "RYAN" NORRIS

Order #: 5475	Label #: 92026	Manufacturer:	(Check Size of Home)
Homeowner:		Year Model:	Single _____
Address:		Length & Width:	Double _____
			Triple _____
City/State/Zip:		Type Longitudinal System:	HUD Label #:
Phone #:		Type Lateral Arm System:	Soil Bearing / PSF:
Date Installed:		New Home: _____ Used Home: _____	Torque Probe / in-lbs:
Installed Wind Zone:		Data Plate Wind Zone:	Permit #:
Note:			



John

STATE OF FLORIDA  
INSTALLATION CERTIFICATION LABEL

92026

LABEL #

DATE OF INSTALLATION

RONALD "RYAN" NORRIS

NAME

IH / 1135009 / 1

5475

LICENSE #

ORDER #

CERTIFIES THAT THE INSTALLATION OF THIS MOBILE HOME IS  
IN ACCORDANCE WITH FLORIDA STATUTES 320.8249, 320.8325  
AND RULES OF THE HIGHWAY SAFETY AND MOTOR VEHICLES.

INSTRUCTIONS

PLEASE WRITE DATE OF  
INSTALLATION AND AFFIX  
LABEL NEXT TO HUD LABEL.  
USE PERMANENT INK PEN  
OR MARKER ONLY.  
COMPLETE INFORMATION  
ABOVE AND KEEP ON FILE  
FOR A MINIMUM OF 2 YEARS.  
YOU ARE REQUIRED TO  
PROVIDE COPIES WHEN  
REQUESTED.

24 x 48

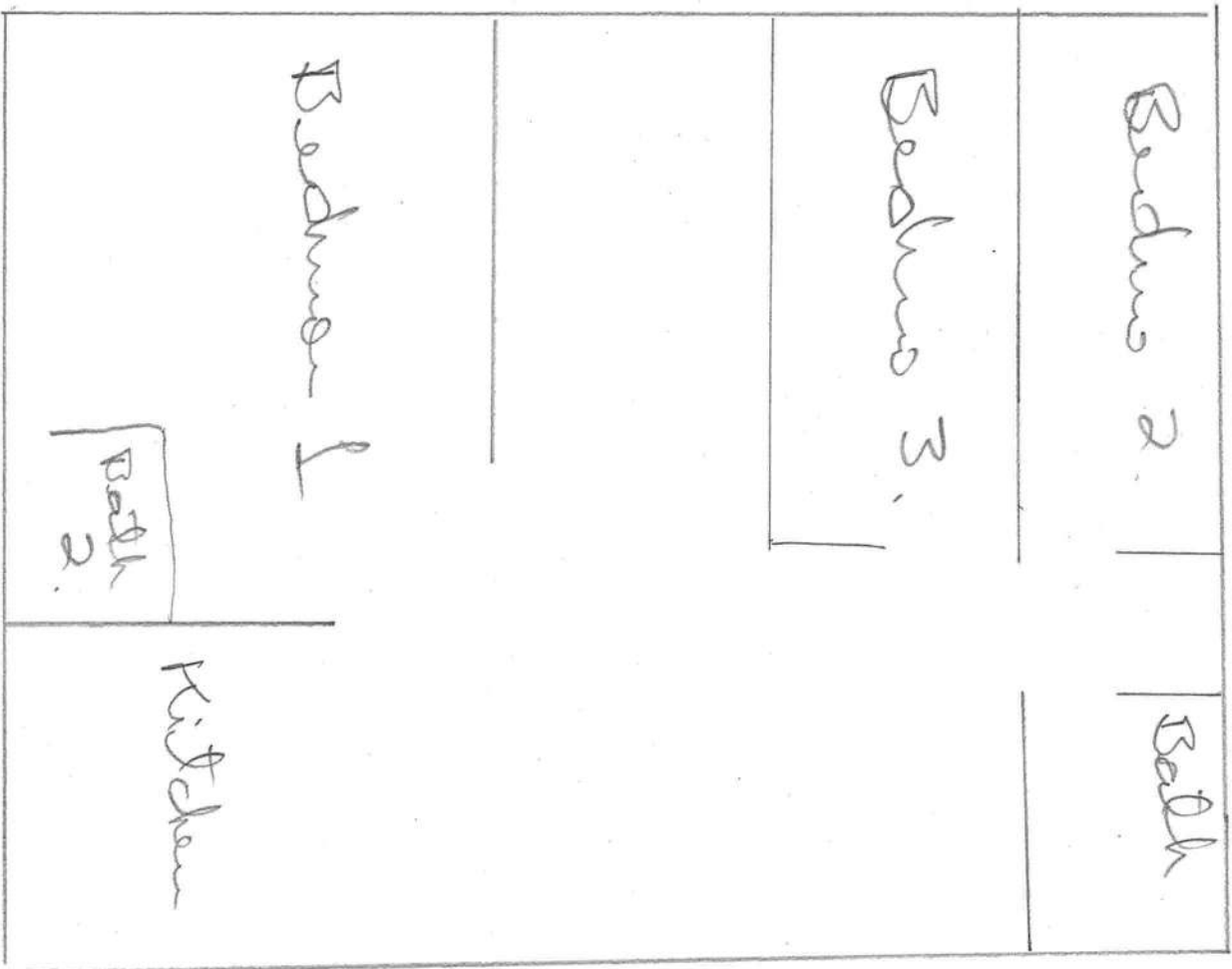



Identification Number	Year	Make	Body	WT-L-BHP	Vessel Regis. No.	Title Number
FLA14612955A	1998	REDM	HS	48'		75125632

Registered Owner:

Date of Issue 10/03/2007

RONDRE FLORANT BALUYOT  
12240 SW SR 45  
ARCHER FL 32618

Lien Release

Interest in the described vehicle is hereby released

By \_\_\_\_\_

Title \_\_\_\_\_

Date \_\_\_\_\_

## IMPORTANT INFORMATION

1. When ownership of the vehicle described herein is transferred, the seller MUST complete in full the Transfer of Title by Seller section at the bottom of the certificate of title.
2. Upon sale of this vehicle, the seller must complete the notice of sale on the reverse side of this form.
3. Remove your license plate from the vehicle.
4. See the web address below for more information and the appropriate forms required for the purchaser to title and register the vehicle, mobile home or vessel: <http://www.hsmv.state.fl.us/html/titlinf.html>

Mail To:

RONDRE FLORANT BALUYOT  
12240 SW SR 45  
ARCHER FL 32618-3850



## CERTIFICATE OF TITLE

Identification Number	Year	Make	Body	WT-L-BHP	Vessel Regis. No.	Title Number
FLA14612955A	1998	REDM	HS	48'		75125632
Prev State	Color	Primary Brand	Secondary Brand	No of Brands	Use	Prev Issue Date
FL	UNK				PRIVATE	08/30/2007
Odometer Status or Vessel Manufacturer or OH use				Hull Material	Prop	Date of Issue
						10/03/2007

Lien Release

Interest in the described vehicle is hereby released

By \_\_\_\_\_

Title \_\_\_\_\_

Date \_\_\_\_\_

Registered Owner

RONDRE FLORANT BALUYOT  
12240 SW SR 45  
ARCHER FL 32618

1st Lienholder

NONE

DIVISION OF MOTOR VEHICLES

TALLAHASSEE

FLORIDA

DEPARTMENT OF HIGHWAY SAFETY AND MOTOR VEHICLES

Carl A. Ford  
Director

Control Number 86368332



Electra Theodorides-Bustle  
Executive Director

## TRANSFER OF TITLE BY SELLER (This section must be completed at the time of sale.)

Federal and/or state law require that the seller state the mileage, purchaser's name, selling price and date sold in connection with the transfer of ownership.

Failure to complete or providing a false statement may result in fines and/or imprisonment.

This title is warranted to be free from any liens except as noted on the face of the certificate and the motor vehicle or vessel described is hereby transferred to:

Seller Must Enter Purchaser's Name:

Address:

Seller Must Enter Selling Price:

Seller Must Enter Date Sold:

I/We state that this ☐ 5 or ☐ 6 digit odometer now reads  (no tenths) miles, date read

and I hereby certify that to the best of my knowledge the odometer reading:

☐ 1. reflects ACTUAL MILEAGE.☐ 2. is IN EXCESS OF ITS MECHANICAL LIMITS.☐ 3. is NOT THE ACTUAL MILEAGE.

UNDER PENALTIES OF PERJURY, I DECLARE THAT I HAVE READ THE FOREGOING DOCUMENT AND THAT THE FACTS STATED IN IT ARE TRUE.

SELLER Must

Sign Here:

CO-SELLER Must

Sign Here:

Print Here: Rondre Florant Baluyot

Print Here:

Selling Dealer's License Number:

Tax No.:

Tax Collected:

Auction Name

License Number:

PURCHASER Must

Sign Here:

CO-PURCHASER Must

Sign Here:

Print Here:

Print Here:

NOTICE: \$10.00 PENALTY IS REQUIRED BY LAW IF NOT SUBMITTED FOR TRANSFER WITHIN 30 DAYS AFTER DATE OF PURCHASE



Identification Number	Year	Make	Body	WT-L-BHP	Vessel Regis. No.	Title Number
FLA14612955B	1998	REDM	HS	48'		75125633

Registered Owner:

Date of Issue 10/03/2007

RONDRE FLORANT BALUYOT  
12240 SW SR 45  
ARCHER FL 32618

Lien Release

Interest in the described vehicle is hereby released

By \_\_\_\_\_

Title \_\_\_\_\_

Date \_\_\_\_\_

## IMPORTANT INFORMATION

1. When ownership of the vehicle described herein is transferred, the seller MUST complete in full the Transfer of Title by Seller section at the bottom of the certificate of title.
2. Upon sale of this vehicle, the seller must complete the notice of sale on the reverse side of this form.
3. Remove your license plate from the vehicle.
4. See the web address below for more information and the appropriate forms required for the purchaser to title and register the vehicle, mobile home or vessel: <http://www.hsmv.state.fl.us/html/titlinf.html>

Mail To:

RONDRE FLORANT BALUYOT  
12240 SW SR 45  
ARCHER FL 32618-3850



# CERTIFICATE OF TITLE

Identification Number	Year	Make	Body	WT-L-BHP	Vessel Regis. No.	Title Number
FLA14612955B	1998	REDM	HS	48'		75125633
Prev State	Color	Primary Brand	Secondary Brand	No of Brands	Use	Prev Issue Date
FL	UNK				PRIVATE	08/30/2007
Odometer Status or Vessel Manufacturer or OH use				Hull Material	Prop	Date of Issue
						10/03/2007

Lien Release

Interest in the described vehicle is hereby released

By \_\_\_\_\_

Title \_\_\_\_\_

Date \_\_\_\_\_

Registered Owner

RONDRE FLORANT BALUYOT  
12240 SW SR 45  
ARCHER FL 32618

1st Lienholder

NONE

DIVISION OF MOTOR VEHICLES

TALLAHASSEE

FLORIDA

DEPARTMENT OF HIGHWAY SAFETY AND MOTOR VEHICLES

Carl A. Ford  
Director



Control Number 86368333

Electra Theodorides-Bustle  
Executive Director

## TRANSFER OF TITLE BY SELLER (This section must be completed at the time of sale.)

Federal and/or state law require that the seller state the mileage, purchaser's name, selling price and date sold in connection with the transfer of ownership.  
Failure to complete or providing a false statement may result in fines and/or imprisonment.

This title is warranted to be free from any liens except as noted on the face of the certificate and the motor vehicle or vessel described is hereby transferred to:

Seller Must Enter Purchaser's Name:

Address:

Seller Must Enter Selling Price:

Seller Must Enter Date Sold:

I/We state that this ☐ 5 or ☐ 6 digit odometer now reads  (no tenths) miles, date read \_\_\_\_\_ and I/We hereby certify that to the best of my knowledge the odometer reading:  
☐ 1. reflects ACTUAL MILEAGE. ☐ 2. is IN EXCESS OF ITS MECHANICAL LIMITS. ☐ 3. is NOT THE ACTUAL MILEAGE.

UNDER PENALTIES OF PERJURY, I DECLARE THAT I HAVE READ THE FOREGOING DOCUMENT AND THAT THE FACTS STATED IN IT ARE TRUE.

SELLER Must  
Sign Here:CO-SELLER Must  
Sign Here:

Print Here:

Print Here:

Rondre Florant Baluyot

Selling Dealer's License Number:

Tax No.:

Tax Collected:

Auction Name:

License Number:

PURCHASER Must  
Sign Here:CO-PURCHASER Must  
Sign Here:

Print Here:

Print Here:

NOTICE: \$10.00 PENALTY IS REQUIRED BY LAW IF NOT SUBMITTED FOR TRANSFER WITHIN 30 DAYS AFTER DATE OF PURCHASE





Institute for Building Technology  
and Safety (IBTS)

# MANUFACTURED HOME PERFORMANCE VERIFICATION CERTIFICATE®

Issue Date:

06/21/2022

Verification:

IBTS's Manufactured Home Data Verification Team has researched regulatory records on the Redman Homes, Plant City, FL, manufactured home having the serial number(s) and date of manufacture identified below. Based on shipment records maintained by IBTS, as required by the U.S. Department of Housing and Urban Development, provided by the home manufacturer and pursuant to 24 CFR 3282.552, IBTS verifies the following home performance information listed below corresponds to the home's initial destination and the construction standards set forth in 24 CFR 3280 at the time the home was labeled.

Serial Number(s):

14612955A/B

Date of Manufacture:

12-05-1997

Wind Zone: Zone II



Roof Load Zone: South



Thermal Zone: Zone 1

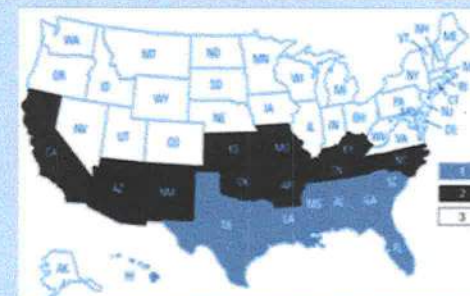

Verification Provided by the Institute for Building Technology and Safety

*Adh. L. Giovanni*

Chief Executive Officer



IBTS Verification Seal



**DISCLAIMER:** This information is applicable only to the home having serial numbering and date of manufacture noted above. IBTS provides this verification based on the production reports provided by the home manufacturer and the zone requirements in effect at the time the home was labeled by the home manufacturer. IBTS makes no representations beyond those set forth herein and is not liable for modifications to the home's construction or subsequent home moves that may affect the home performance information verified above.

**The Institute for Building Technology and Safety**  
(a nonprofit organization)

45207 Research Place, Ashburn VA 20147 | 866-482-8868 | [www.ibts.org](http://www.ibts.org)