

REVISIONS

SOFTPLAN
ARCHITECTURAL DESIGN SOFTWARE

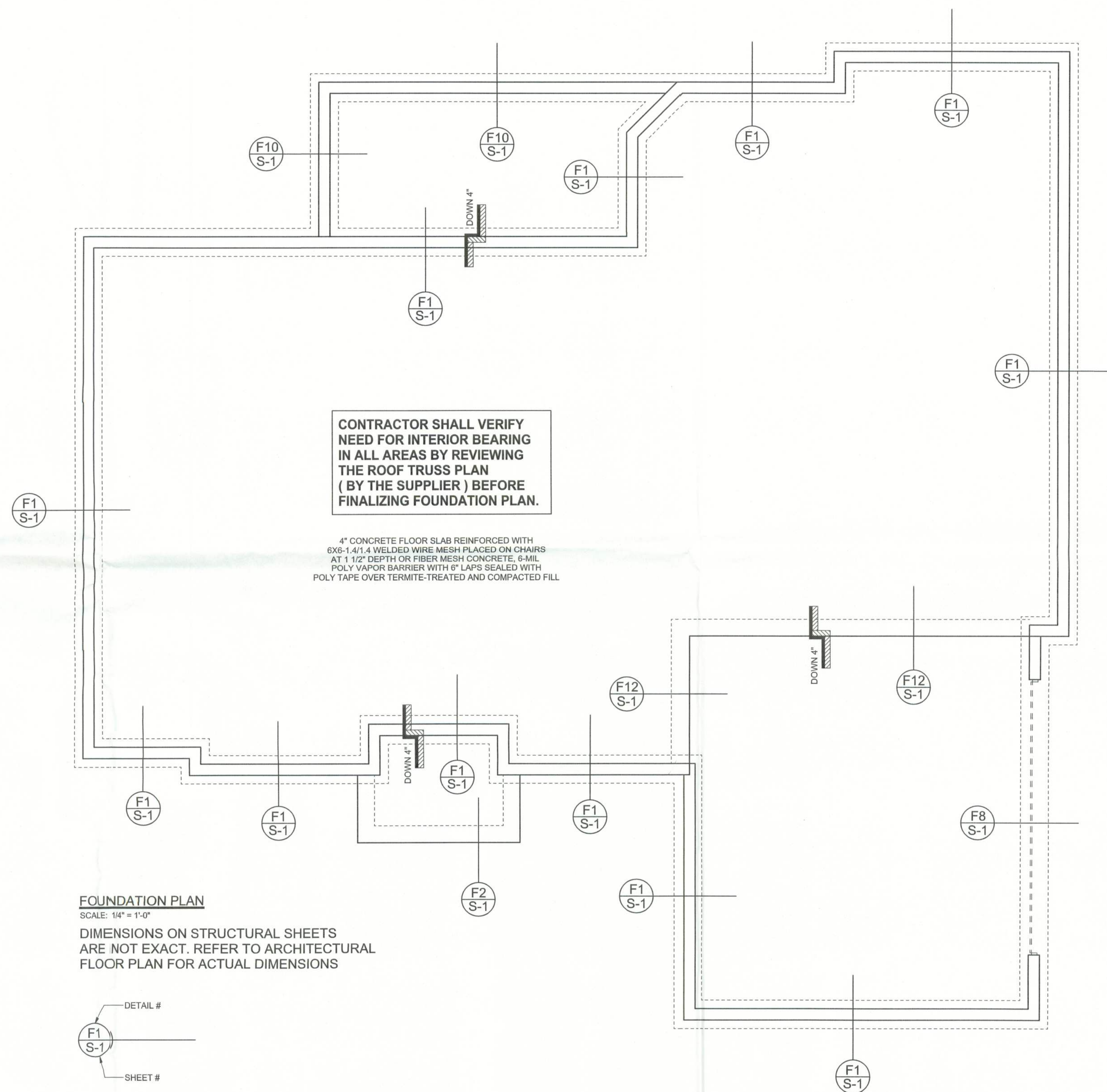

CONTRACTOR SHALL VERIFY
NEED FOR INTERIOR BEARING
IN ALL AREAS BY REVIEWING
THE ROOF TRUSS PLAN
(BY THE SUPPLIER) BEFORE
FINALIZING FOUNDATION PLAN.

4" CONCRETE FLOOR SLAB REINFORCED WITH
6X8-1.4/1.4 WELDED WIRE MESH PLACED ON CHAIRS
AT 1 1/2" DEPTH OR FIBER MESH CONCRETE, 6-MIL
POLY VAPOR BARRIER WITH 6" LAPS SEALED WITH
POLY TAPE OVER TERMITE-TREATED AND COMPACTED FILL

FOUNDATION PLAN

SCALE: 1/4" = 1'-0"

DIMENSIONS ON STRUCTURAL SHEETS
ARE NOT EXACT. REFER TO ARCHITECTURAL
FLOOR PLAN FOR ACTUAL DIMENSIONS

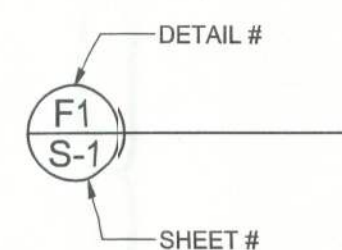

WINDLOAD ENGINEER: Mark Disosway,
PE No.53915, POB 868, Lake City, FL
32066, 386-754-5419

DIMENSIONS:
Stated dimensions supersede scaled
dimensions. Refer all questions to
Mark Disosway, P.E. for resolution.
Do not proceed without clarification.

COPYRIGHTS AND PROPERTY RIGHTS:
Mark Disosway, P.E. hereby expressly reserves
its common law copyrights and property right in
these instruments of service. This document is
not to be reproduced, altered or copied in any
form or manner without first the express written
permission and consent of Mark Disosway.

CERTIFICATION: These plans and
"Windload Engineering", Sheet S-1, attached,
comply with Florida Building Code 2004,
Section 1609 wind loads, to the best of my
knowledge.

LIMITATION: This design is valid for one
building at specified location. In case of conflict,
structural requirements, scope of work, and
builder responsibilities on sheet S-1 control.

MARK DISOSWAY
P.E. 53915

Mark Disosway
210505
SEAL

Ewpl, Inc.

The Nathan 4-Bed
Lot 3 Cannon Creek S/D

ADDRESS:
Lot 3 Cannon Creek S/D
Columbia County, Florida

Mark Disosway P.E.
P.O. Box 868
Lake City, Florida 32056
Phone: (386) 754 - 5419
Fax: (386) 269 - 4871

PRINTED DATE:
October 21, 2005

DRAWN BY:
David Disosway

CHECKED BY:

FINALS DATE:
21 / Oct / 05

JOB NUMBER:
510172

DRAWING NUMBER

S-2

OF 2 SHEETS