

SOLID PANEL PRODUCTS

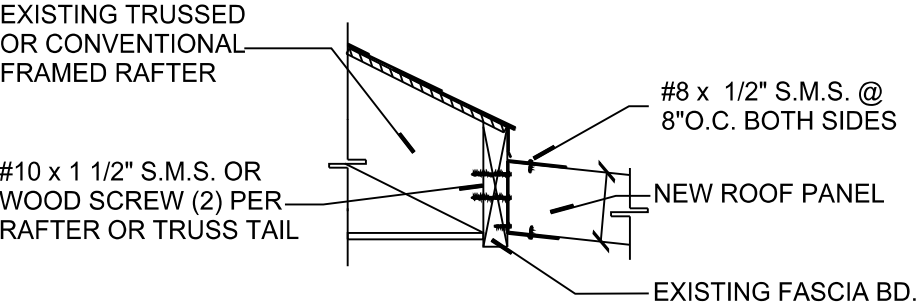

ROOF PANEL TO FASCIA DETAIL

SCALE: N.T.S.

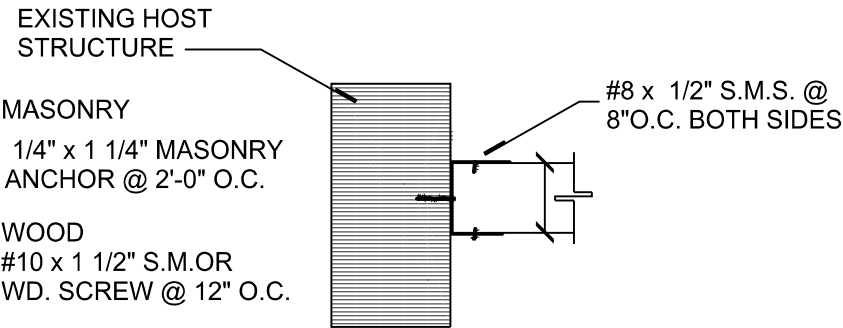

ROOF PANEL TO WALL DETAIL

SCALE: N.T.S.

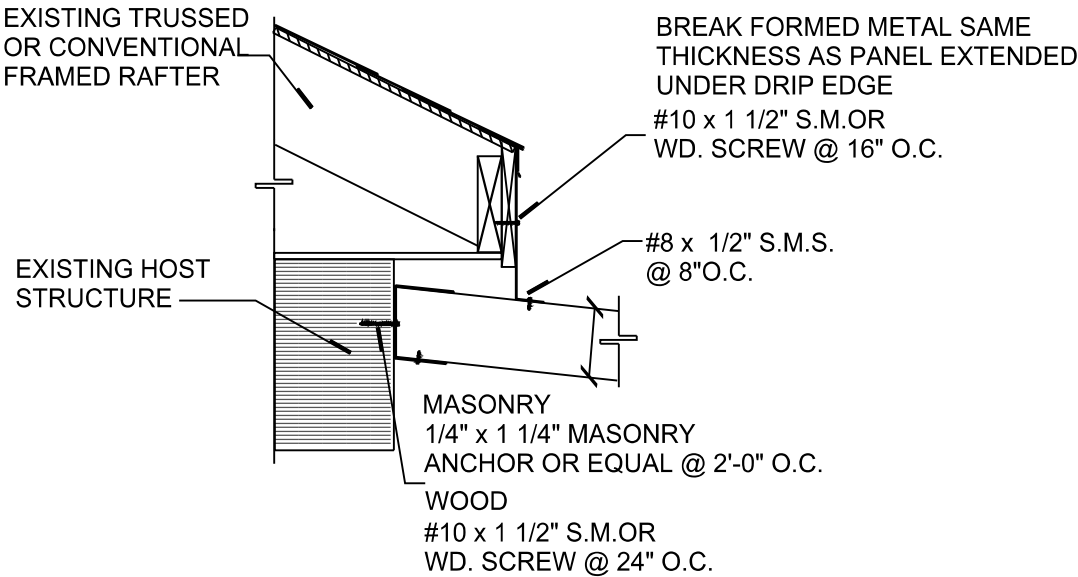

ALT. COMPOSITE ROOF PANEL TO WALL DETAIL

SCALE: N.T.S.

ROOF PANEL TO BM. DETAIL

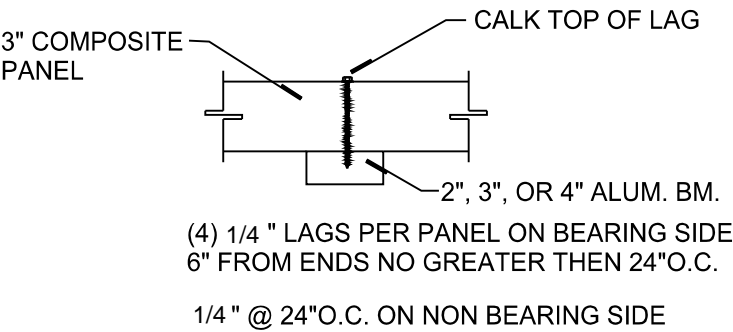

ACRYLIC, VINYL & SCREEN RMS.

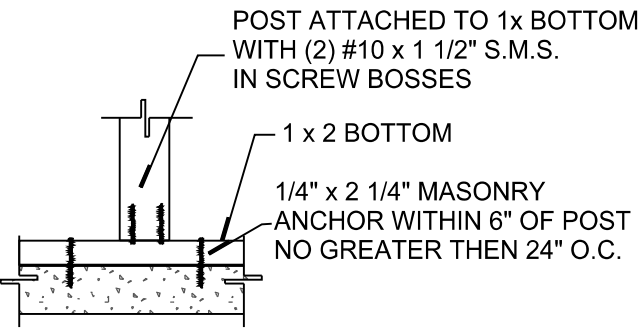
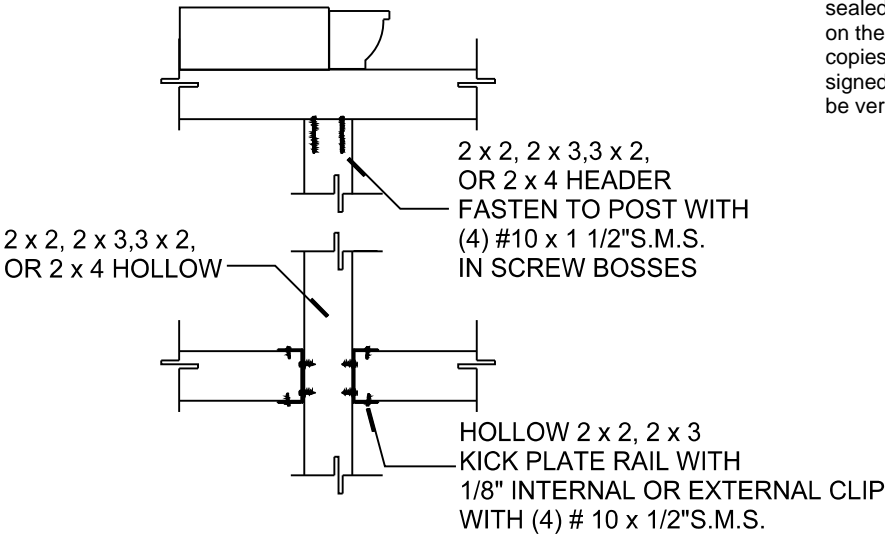

TYP. UPRIGHT DET.

SCALE: N.T.S.

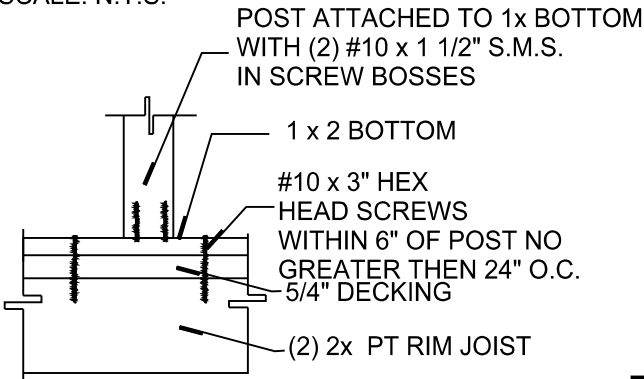

BOT. TO WOOD DET.

SCALE: N.T.S.

THIS PLAN HAS BEEN DESIGNED WITH WIND LOADS USED FOR SCREEN & VINYL ROOMS FROM CHAPTER 20 OF FLORIDA BUILDING CODE 8TH EDITION (2023). THIS STRUCTURE IS TO BE AN ADDITION TO AN EXISTING STRUCTURE. THE LOADS ASSUME A MEAN ROOF HEIGHT OF LESS THAN 30 FT. ROOF SLOPE OF 0 DEGREES TO 20 DEGREES ALL LOADS ARE BASED ON 2020 SCREEN OR LARGER. WINDO EXPOSURE C, RISK CATEGORY II
150 MPH ULTIMATE WIND SPEED: VASD = 116 MPH
WINDWARD SURFACE 43PSF
LEEWARD SURFACE 34 PSF
SCREEN UPLIFT 12 PSF
SOLID SURFACE UPLIFT 36 PSF
PRESSURES ARE LISTED AS STRENGTH DESIGN PRESSURES
160 MPH ULTIMATE WIND SPEED: VASD = 124 MPH
WINDWARD SURFACE 49 PSF
LEEWARD SURFACE 39 PSF
SCREEN UPLIFT 14 PSF
SOLID SURFACE UPLIFT 41 PSF

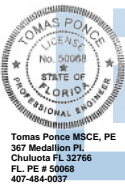

Digitally signed by Tomas Ponce
Date: 2024.11.19
18:56:36-05'00'

This item has been digitally signed and sealed by [Tomas Ponce PE, FL # 0050068], on the date adjacent to the seal. Printed copies of this document are not considered signed and sealed and the signature must be verified on any electronic copies.

EXTRUSION

1 x 2 HOLLOW	.044
1 x 3 HOLLOW	.044
2 x 2 HOLLOW	.044
2 x 3 HOLLOW	.045
2 x 4 HOLLOW	.045
2 x 5 HOLLOW	.050

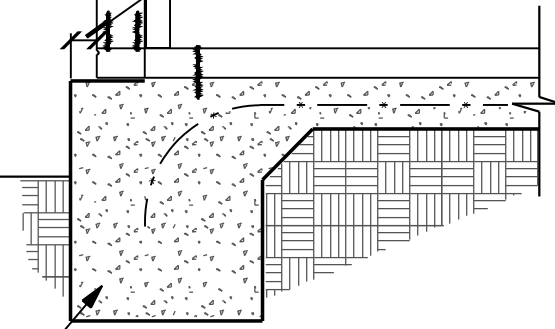
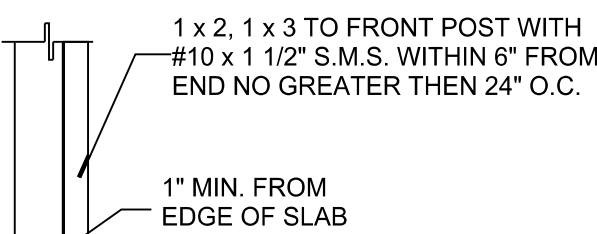
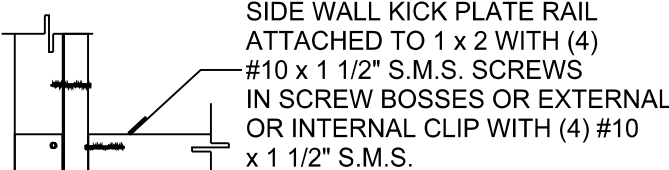
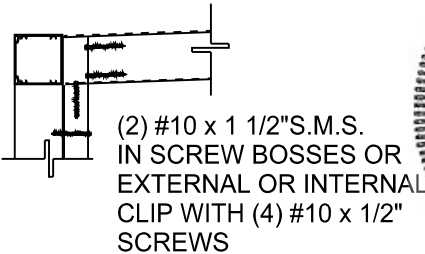

SEE PLAN FOR FOUNDATION

TYP. & ALTERNATE CORNER DET.

SCALE: N.T.S.

DESIGN & BUILDING CONCEPTS, LLC
Specializing in Remodeling Residential Design & New Custom Home Designs
407.877.6696
cell: 407.970.6974
johnstonk@gmail.com
Don't Relocate... Renovate!

DESIGNED BY: TOMAS PONCE MSCE, PE
FL PE #50068
367 MEDALLION PL
CHULUOTA, FL 32766
PH: (407) 484-0037
11/19/2024

All Florida WINDOW & SCREEN
DESIGNED BY: All FI Window & Screen LLC
43 S. Charles Richard Beall Blvd
DeBary, FL 32713
Copyright 2023 by
ALL RIGHTS RESERVED
NO REPRODUCTION MAY BE MADE
WITHOUT THE EXPRESSED WRITTEN CONSENT OF
All FL Window & Screen LLC
MARONDA HOMES
9FC00301 FOREST COVE
218 SW CADENCE GLEN
LAKE CITY, FL 32024
Sheet: 3 Of: