



STATE OF FLORIDA
DEPARTMENT OF HEALTH
ONSITE SEWAGE TREATMENT AND DISPOSAL
SYSTEM

PERMIT #: **12-SC-2733273**
APPLICATION #: **AP1969206**
DATE PAID: **6.1.23**
FEE PAID: **310.00**
RECEIPT #:
DOCUMENT #: **PR1961673**

CONSTRUCTION PERMIT FOR: OSTDS New
APPLICANT: KARRI**23-0404 McCLELLAND GRAY
PROPERTY ADDRESS: 641 SW BUMBLE Fort White, FL 32038
LOT: 35 & 65 BLOCK: SUBDIVISION: 3 Rivers Est U-8
PROPERTY ID #: 00714-035 [SECTION, TOWNSHIP, RANGE, PARCEL NUMBER]
[OR TAX ID NUMBER]

SYSTEM MUST BE CONSTRUCTED IN ACCORDANCE WITH SPECIFICATIONS AND STANDARDS OF SECTION 381.0065, F.S., AND CHAPTER 64E-6, F.A.C. DEPARTMENT APPROVAL OF SYSTEM DOES NOT GUARANTEE SATISFACTORY PERFORMANCE FOR ANY SPECIFIC PERIOD OF TIME. ANY CHANGE IN MATERIAL FACTS, WHICH SERVED AS A BASIS FOR ISSUANCE OF THIS PERMIT, REQUIRE THE APPLICANT TO MODIFY THE PERMIT APPLICATION. SUCH MODIFICATIONS MAY RESULT IN THIS PERMIT BEING MADE NULL AND VOID. ISSUANCE OF THIS PERMIT DOES NOT EXEMPT THE APPLICANT FROM COMPLIANCE WITH OTHER FEDERAL, STATE, OR LOCAL PERMITTING REQUIRED FOR DEVELOPMENT OF THIS PROPERTY.

SYSTEM DESIGN AND SPECIFICATIONS

T [900] GALLONS / GPD Septic Tank CAPACITY
A [] GALLONS / GPD N/A CAPACITY
N [] GALLONS GREASE INTERCEPTOR CAPACITY [MAXIMUM CAPACITY SINGLE TANK:1250 GALLONS]
K [] GALLONS DOSING TANK CAPACITY [] GALLONS @ [] DOSES PER 24 HRS #Pumps []
D [250] SQUARE FEET Drainfield SYSTEM
R [] SQUARE FEET N/A SYSTEM
A TYPE SYSTEM: [X] STANDARD [] FILLED [] MOUND []
I CONFIGURATION: [X] TRENCH [] BED []
N
F LOCATION OF BENCHMARK: Surveyors BM 31.67 NAVD
I ELEVATION OF PROPOSED SYSTEM SITE [23.00] [INCHES] FT [] [ABOVE / BELOW] BENCHMARK/REFERENCE POINT
E BOTTOM OF DRAINFIELD TO BE [47.00] [INCHES] FT [] [ABOVE / BELOW] BENCHMARK/REFERENCE POINT
L
D FILL REQUIRED: [0.00] INCHES EXCAVATION REQUIRED: [0.00] INCHES

O The system is sized for 2 bedrooms with a maximum occupancy of 4 persons (2 per bedroom), for a total estimated flow of 200 gpd.
T
H ***Bottom of drainfield must not go below 27.7ft NAVD***
E
R

SPECIFICATIONS BY: (Joshua) Kameron Keen TITLE: CEHP
APPROVED BY: Sallie Ford TITLE: Environmental Health Director Columbia CHD
DATE ISSUED: 06/22/2023 EXPIRATION DATE: 12/22/2024

DH 4016, 08/09 (Obsoletes all previous editions which may not be used)
Incorporated: 64E-6.003, FAC



FW

STATE OF FLORIDA
DEPARTMENT OF ENVIRONMENTAL PROTECTION
ONSITE SEWAGE TREATMENT AND DISPOSAL
SYSTEM (OSTDS)

PERMIT NO. 23-0404
DATE PAID: 2/11/23
FEE PAID: 310.00
RECEIPT #: 1969206

APPLICATION FOR CONSTRUCTION PERMIT

APPLICATION FOR:

☒ New System ☐ Existing System ☐ Holding Tank ☐ Innovative
☐ Repair ☐ Abandonment ☐ Temporary ☐

APPLICANT: Karri McClelland Gray

AGENT: Tommy Jones

(Bo: 386-365-4444)

MAILING ADDRESS: 1490 NE 130th St. Trenton, FL 32693

TELEPHONE: 352-221-4473

TO BE COMPLETED BY APPLICANT OR APPLICANT'S AUTHORIZED AGENT. SYSTEMS MUST BE CONSTRUCTED BY A PERSON LICENSED PURSUANT TO 489.105(3)(m) OR 489.552, FLORIDA STATUTES. IT IS THE APPLICANT'S RESPONSIBILITY TO PROVIDE DOCUMENTATION OF THE DATE THE LOT WAS CREATED OR PLATTED (MM/DD/YY) IF REQUESTING CONSIDERATION OF STATUTORY GRANDFATHER PROVISIONS.

PROPERTY INFORMATION

LOT: 35465 BLOCK: this lot

SUBDIVISION: Three Rivers Est. Unit 8

OSTDS REMEDIATION PLAN? ☒ Y ☐ N

PROPERTY ID #: 00-00-00-00714-035

ZONING: _____

I/M OR EQUIVALENT: ☒ Y ☐ N

PROPERTY SIZE: 1.6 ACRES WATER SUPPLY: ☒ PRIVATE PUBLIC ☐ $\leq 2000\text{GPD}$ ☐ $> 2000\text{GPD}$

IS SEWER AVAILABLE AS PER 381.0065, FS? ☒ Y ☐ N

DISTANCE TO SEWER: _____ FT

PROPERTY ADDRESS: 641 SW Bumble St. Fort White 32038

DIRECTIONS TO PROPERTY: Take 476, TR on Wilson Springs Rd, TR on Newark, TL on Copperhead, TR on Central, TL on Bumble to property on R.

BUILDING INFORMATION

☒ RESIDENTIAL

☐ COMMERCIAL

Unit No	Type of Establishment	No. of Bedrooms	Building Area Sqft	Commercial/Institutional System Design Table I, Chapter 62-6, FAC
---------	-----------------------	-----------------	--------------------	---

1	<u>SFR MH</u>	<u>2</u>	<u>1178</u>	
2				
3				
4				

☐ Floor/Equipment Drains ☐ Other (Specify) _____

SIGNATURE: [Signature]

DATE: 6-1-23

DEP 4015, 06-21-2022 (Obsoletes previous editions which may not be used)
Incorporated 62-6.004, FAC

23-0404



1:100

Brody

Brody Pack
3/2/23

4-1-23

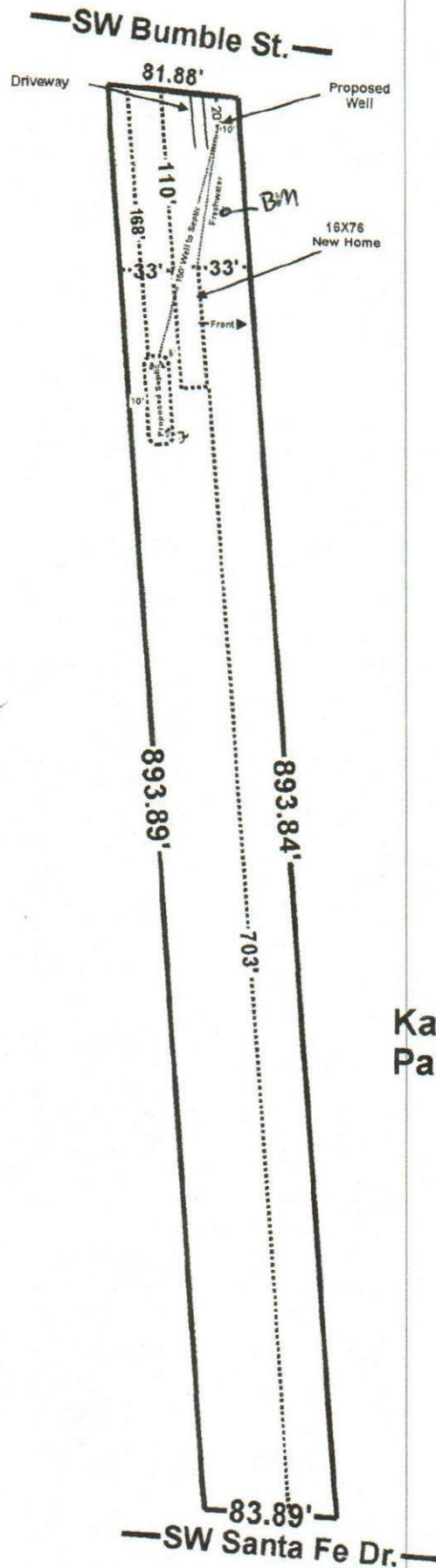

Hamer
21-2064
6-1-23

Kari Lynne McClelland Gray
Part of Parcel: 00714-000

STATE OF FLORIDA
DEPARTMENT OF ENVIRONMENTAL PROTECTION
APPLICATION FOR CONSTRUCTION PERMIT

Permit Application Number

23-0404

PART II - SITEPLAN

Scale: Each block represents 10 feet and 1 inch = 40 feet

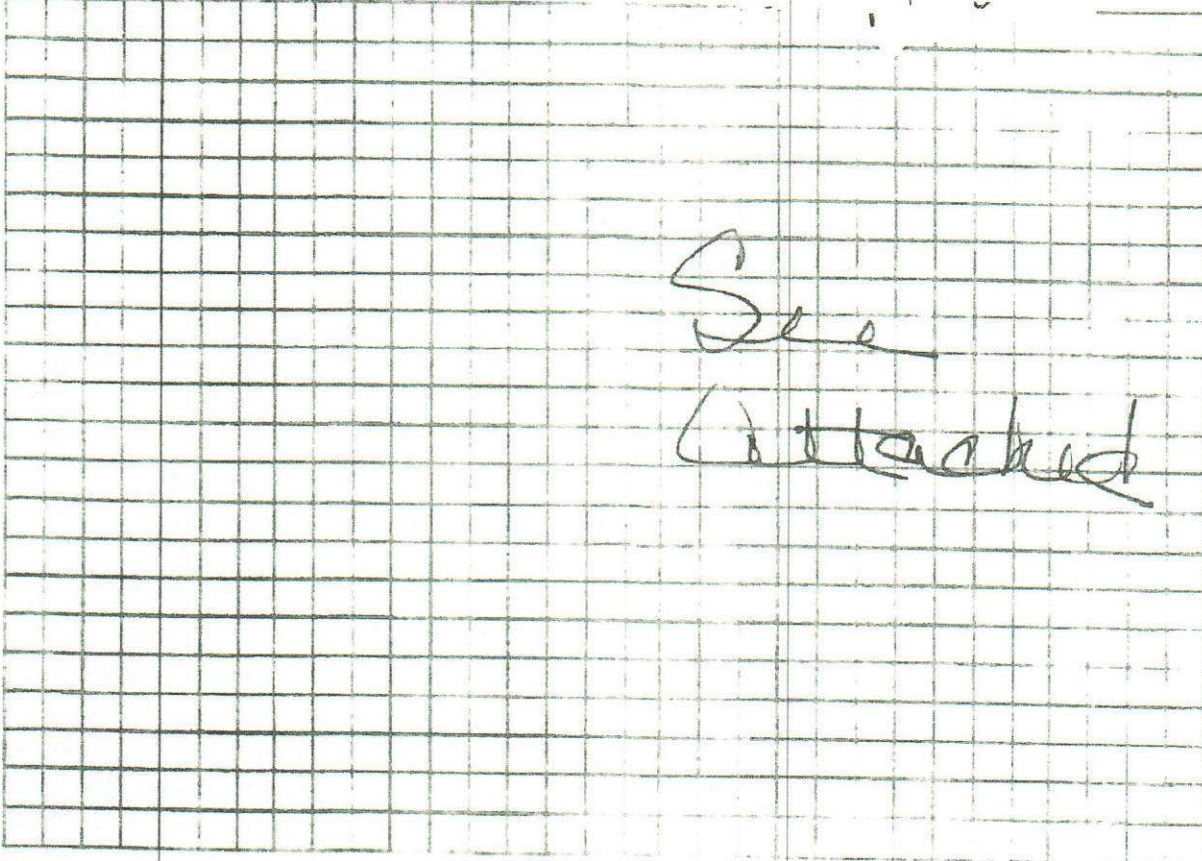

Notes:

Site Plan submitted by:

H. Dean 21-2064

Plan Approved

Not Approved

By

Camillea Bonds ESI Columbus 6/5/23

Date: 6/1/23

County Health Department

ALL CHANGES MUST BE APPROVED BY THE COUNTY HEALTH DEPARTMENT

DEP 4015, 08-21-2022 (Obsoletes previous editions which may not be used)

Incorporated: 62-6.004, F.A.C.