

Columbia County Property Appraiser

Jeff Hampton

2024 Working Values
updated: 4/18/2024

Parcel: << 13-4S-16-02952-208 (13490) >>

Owner & Property Info

Result: 1 of 1

Owner	STEPHENSON JAMES G STEPHENSON DEBORAH G 231 SW BONANZA GLN LAKE CITY, FL 32025-2148		
Site	231 SW BONANZA GLN, LAKE CITY		
Description*	LOT 8 SOUTHERN APPROACHES S/D UNIT 1. ORB 929-2399		
Area	0.5 AC	S/T/R	13-4S-16
Use Code**	SINGLE FAMILY (0100)	Tax District	2

*The Description above is not to be used as the Legal Description for this parcel in any legal transaction.
**The Use Code is a FL Dept. of Revenue (DOR) code and is not maintained by the Property Appraiser's office. Please contact your city or county Planning & Zoning office for specific zoning information.

Property & Assessment Values

2023 Certified Values		2024 Working Values	
Mkt Land	\$28,000	Mkt Land	\$28,000
Ag Land	\$0	Ag Land	\$0
Building	\$305,219	Building	\$301,367
XFOB	\$46,412	XFOB	\$44,984
Just	\$379,631	Just	\$374,351
Class	\$0	Class	\$0
Appraised	\$379,631	Appraised	\$374,351
SOH Cap [?]	\$111,288	SOH Cap [?]	\$97,958
Assessed	\$268,343	Assessed	\$276,393
Exempt	HX HB \$50,000	Exempt	HX HB \$50,000
Total Taxable	county:\$218,343 city:\$0 other:\$0 school:\$243,343	Total Taxable	county:\$226,393 city:\$0 other:\$0 school:\$251,393

Aerial Viewer Pictometry Google Maps

2023 2022 2019 2016 2013 Sales

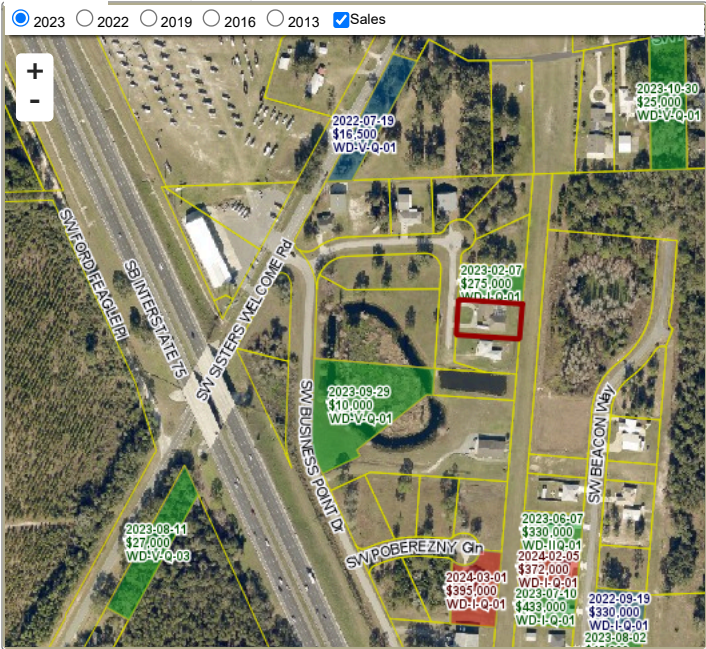

Sales History

Sale Date	Sale Price	Book/Page	Deed	V/I	Qualification (Codes)	RCode
6/15/2001	\$27,500	0929/2399	WD	V	Q	

Building Characteristics

Bldg Sketch	Description*	Year Blt	Base SF	Actual SF	Bldg Value
Sketch	SINGLE FAM (0100)	2006	1908	4525	\$301,367

*Bldg Desc determinations are used by the Property Appraisers office solely for the purpose of determining a property's Just Value for ad valorem tax purposes and should not be used for any other purpose.

Extra Features & Out Buildings

Code	Desc	Year Blt	Value	Units	Dims
0280	POOL R/CON	2006	\$21,802.00	537.00	0 x 0
0282	POOL ENCL	2006	\$10,332.00	1722.00	41 x 42
0166	CONC,PAVMT	2006	\$8,050.00	3220.00	14 x 250
0104	GENERATOR PERM	2020	\$4,800.00	1.00	x

Land Breakdown

Code	Desc	Units	Adjustments	Eff Rate	Land Value
0100	SFR (MKT)	1.000 LT (0.500 AC)	1.0000/1.0000 1.0000/ /	\$28,000 /LT	\$28,000

Search Result: 1 of 1

© Columbia County Property Appraiser | Jeff Hampton | Lake City, Florida | 386-758-1083

by: GrizzlyLogic.com

The information presented on this website was derived from data which was compiled by the Columbia County Property Appraiser Office solely for the governmental purpose of property assessment. This information should not be relied upon by anyone as a determination of the ownership of property or market value. No warranties, expressed or implied, are provided for the accuracy of the data herein, it's use, or it's interpretation. This website was last updated: 4/18/2024 and may not reflect the data currently on file at our office.