

DATE 09/16/2004

Columbia County Building Permit

PERMIT

This Permit Expires One Year From the Date of Issue

000022314

APPLICANT FREDRICK PERRY PHONE 752-2832
ADDRESS 615 SW SABRE AVE LAKE CITY FL 32024
OWNER DONALD WILLIAMS PHONE _____
ADDRESS 168 SW STONEHENGE LANE LAKE CITY FL 32025
CONTRACTOR FREDRICK PERRY PHONE 752-2832
LOCATION OF PROPERTY 90 W, L 341, R INTO STNEHENGE S/D, 2ND LOT ON LEFT

TYPE DEVELOPMENT SFD, UTILITY ESTIMATED COST OF CONSTRUCTION 97750.00
HEATED FLOOR AREA 1955.00 TOTAL AREA 2553.00 HEIGHT 16.00 STORIES 1
FOUNDATION CONCRETE WALLS FRAMED ROOF PITCH 6/12 FLOOR SLAB
LAND USE & ZONING RS-2 MAX. HEIGHT 35
Minimum Set Back Requirments: STREET-FRONT 25.00 REAR 15.00 SIDE 10.00
NO. EX.D.U. 0 FLOOD ZONE X PP DEVELOPMENT PERMIT NO. _____

PARCEL ID 23-4S-16-03099-103 SUBDIVISION STONEHENGE
LOT 3 BLOCK _____ PHASE _____ UNIT _____ TOTAL ACRES .50

000000406 N RB0050165 Fredrick Perry
Culvert Permit No. Culvert Waiver Contractor's License Number Applicant/Owner/Contractor
PERMIT 04-0901-N BK RJ Y
Driveway Connection Septic Tank Number LU & Zoning checked by Approved for Issuance New Resident

COMMENTS: FLOOR 1 FOOT ABOVE THE ROAD

NOC ON FILE

Check # or Cash 4892

FOR BUILDING & ZONING DEPARTMENT ONLY

(footer/Slab)

Temporary Power _____ Foundation _____ Monolithic _____
date/app. by _____ date/app. by _____ date/app. by _____
Under slab rough-in plumbing _____ Slab _____ Sheathing/Nailing _____
date/app. by _____ date/app. by _____ date/app. by _____
Framing _____ Rough-in plumbing above slab and below wood floor _____
date/app. by _____ date/app. by _____
Electrical rough-in _____ Heat & Air Duct _____ Peri. beam (Lintel) _____
date/app. by _____ date/app. by _____ date/app. by _____
Permanent power _____ C.O. Final _____ Culvert _____
date/app. by _____ date/app. by _____ date/app. by _____
M/H tie downs, blocking, electricity and plumbing _____ Pool _____
date/app. by _____ date/app. by _____
Reconnection _____ Pump pole _____ Utility Pole _____
date/app. by _____ date/app. by _____ date/app. by _____
M/H Pole _____ Travel Trailer _____ Re-roof _____
date/app. by _____ date/app. by _____ date/app. by _____

BUILDING PERMIT FEE \$ 490.00 CERTIFICATION FEE \$ 12.77 SURCHARGE FEE \$ 12.77
MISC. FEES \$.00 ZONING CERT. FEE \$ 50.00 FIRE FEE \$ _____ WASTE FEE \$ _____
FLOOD ZONE DEVELOPMENT FEE \$ _____ CULVERT FEE \$ 25.00 TOTAL FEE 590.54

INSPECTORS OFFICE L. J. Davis CLERKS OFFICE CH

NOTICE: IN ADDITION TO THE REQUIREMENTS OF THIS PERMIT, THERE MAY BE ADDITIONAL RESTRICTIONS APPLICABLE TO THIS PROPERTY THAT MAY BE FOUND IN THE PUBLIC RECORDS OF THIS COUNTY. AND THERE MAY BE ADDITIONAL PERMITS REQUIRED FROM OTHER GOVERNMENTAL ENTITIES SUCH AS WATER MANAGEMENT DISTRICTS, STATE AGENCIES, OR FEDERAL AGENCIES.

"WARNING TO OWNER: YOUR FAILURE TO RECORD A NOTICE OF COMMENCEMENT MAY RESULT IN YOUR PAYING TWICE FOR IMPROVEMENTS TO YOUR PROPERTY. IF YOU INTEND TO OBTAIN FINANCING, CONSULT WITH YOUR LENDER OR AN ATTORNEY BEFORE RECORDING YOUR NOTICE OF COMMENCEMENT."

This Permit Must Be Prominently Posted on Premises During Construction

PLEASE NOTIFY THE COLUMBIA COUNTY BUILDING DEPARTMENT AT LEAST 24 HOURS IN ADVANCE OF EACH INSPECTION, IN ORDER THAT IT MAY BE MADE WITHOUT DELAY OR INCONVENIENCE, PHONE 758-1008. THIS PERMIT IS NOT VALID UNLESS THE WORK AUTHORIZED BY IT IS COMMENCED WITHIN 6 MONTHS AFTER ISSUANCE.

The Issuance of this Permit Does Not Waive Compliance by Permittee with Deed Restrictions.

Columbia County Building Permit Application

406

For Office Use Only Application # 0409-10 Date Received 9/9/04 By JW Permit # 22314
Application Approved by - Zoning Official BLK Date 15.09.04 Plans Examiner _____ Date _____
Flood Zone X purple Development Permit N/A Zoning RSF-2 Land Use Plan Map Category RES. Low Dev.
Comments _____

Applicants Name Fredrick L. Perry Phone (386) 752-2832
Address 615 SW Sabre Ave. 32024
Owners Name Donald E Williams Phone _____
911 Address 168 SW Stonehenge Lane, L.C. 32025
Contractors Name Fredrick L. Perry Phone (386) 752-2832
Address 615 SW Sabre Ave.
Fee Simple Owner Name & Address _____
Bonding Co. Name & Address N/A
Architect/Engineer Name & Address Mark Dissosway POB 868 Lake City, FL 32056
Mortgage Lenders Name & Address NA

Property ID Number 23-45-16-03099-103 Estimated Cost of Construction \$105,000.00
Subdivision Name Stonehenge Lot 3 Block _____ Unit _____ Phase _____
Driving Directions Hwy 90 West, TL on Sisters Welcome Rd, TR Stonehenge Subdivision, Second on Left. (Lot 3)

Type of Construction SFD Number of Existing Dwellings on Property 0
Total Acreage .05 Lot Size 43,560 SF Do you need a - Culvert Permit or Culvert Waiver or Have an Existing Drive
Actual Distance of Structure from Property Lines - Front 41.7' Side 17.2' Side 22' Rear 240'
Total Building Height 16' Number of Stories 1 Heated Floor Area 1955 Roof Pitch 6/12

Application is hereby made to obtain a permit to do work and installations as indicated. I certify that no work or installation has commenced prior to the issuance of a permit and that all work be performed to meet the standards of all laws regulating construction in this jurisdiction.

OWNERS AFFIDAVIT: I hereby certify that all the foregoing information is accurate and all work will be done in compliance with all applicable laws and regulating construction and zoning.

WARNING TO OWNER: YOUR FAILURE TO RECORD A NOTICE OF COMMENCEMENT MAY RESULT IN YOU PAYING TWICE FOR IMPROVEMENTS TO YOUR PROPERTY. IF YOU INTEND TO OBTAIN FINANCING, CONSULT WITH YOUR LENDER OR ATTORNEY BEFORE RECORDING YOUR NOTICE OF COMMENCEMENT.

Owner Builder or Agent (Including Contractor) _____

STATE OF FLORIDA
COUNTY OF COLUMBIA

Sworn to (or affirmed) and subscribed before me

this 9 day of September 2004.

Personally known X or Produced Identification _____

Fredrick L. Perry
Contractor Signature
Contractors License Number RB0050165
Competency Card Number 5349

NOTARY STAMP/SEAL

Christine L. Heard
Notary Signature



Christine L. Heard
MY COMMISSION # DD142377 EXPIR
October 22, 2006
BONDED THRU TROY FAIR INSURANCE, INC.

NOTICE OF COMMENCEMENT FORM
COLUMBIA COUNTY, FLORIDA

THE UNDERSIGNED hereby gives notice that improvement will be made to certain real property, and in accordance with Chapter 713, Florida Statutes, the following information is provided in this Notice of Commencement.

Tax Parcel ID Number 23-45-16-03099-103

1. Description of property: (legal description of the property and street address or 911 address)

Lot 3 Stonehenge

2. General description of improvement: SFD (Single Family Dwelling)

3. Owner Name & Address Donald E Williams, 541 SW Airport Glen
Lake City, FL 32025 Interest in Property Owner 50%

4. Name & Address of Fee Simple Owner (if other than owner):

5. Contractor Name Fredrick L. Perry Phone Number (386) 752-2832
Address 615 SW Sabre Ave Lake City, FL 32024

6. Surety Holders Name NA

Address

Inst: 2004020592 Date: 09/09/2004 Time: 09:53

Amount of Bond

MK DC, P. DeWitt Cason, Columbia County B: 1025 P: 1292

7. Lender Name NA

Address

8. Persons within the State of Florida designated by the Owner upon whom notices or other documents may be served as provided by section 718.13 (1)(a) 7; Florida Statutes:

Name

Phone Number

Address

9. In addition to himself/herself the owner designates _____ of _____ to receive a copy of the Lienor's Notice as provided in Section 713.13 (1) - (a) 7. Phone Number of the designee _____

10. Expiration date of the Notice of Commencement (the expiration date is 1 (one) year from the date of recording, (Unless a different date is specified) _____

NOTICE AS PER CHAPTER 713, Florida Statutes:

The owner must sign the notice of commencement and no one else may be permitted to sign in his/her stead.

Donald E Williams
Signature of Owner

Sworn to (or affirmed) and subscribed before
day of September 9, 2004

NOTARY STAMP/SEAL



Christine L. Heard
MY COMMISSION # DD142377 EXPIRES
October 22, 2006
BONDED THRU TROY FAIR INSURANCE, INC.

Christine L. Heard
Signature of Notary

Application for Onsite Sewage Disposal System
Construction Permit. Part II Site Plan
Permit Application Number: 04-0901N

ALL CHANGES MUST BE APPROVED BY THE COUNTY HEALTH UNIT

PERRY/CR 04-2272

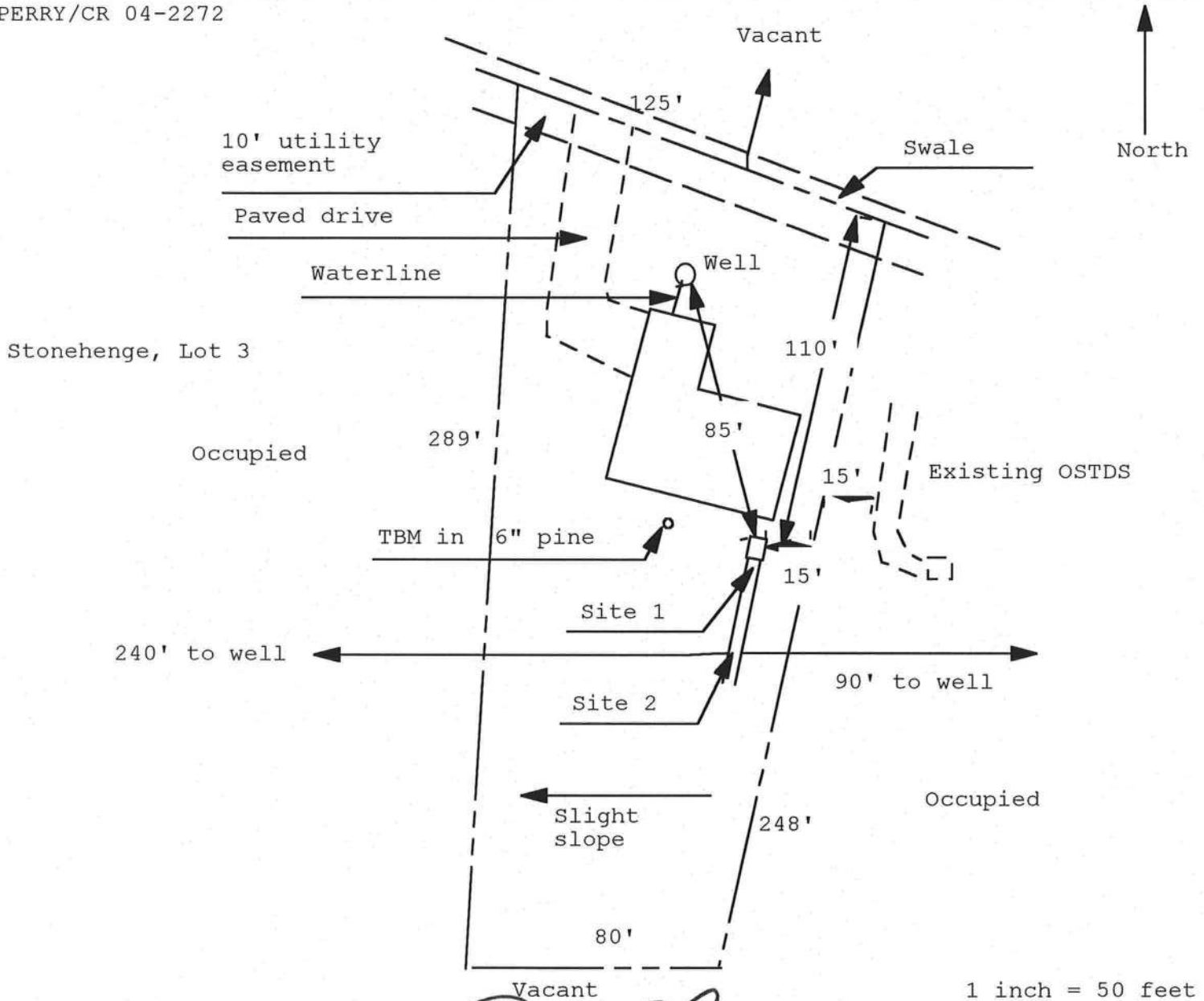

Site Plan Submitted By Paul Lloyd Date 8/20/04
Plan Approved Not Approved Date 8/20/04
By Paul Lloyd Rakawb Kosku C CPHU 9-1-04

Notes: _____

@ CAM110M01	S	CamaUSA Appraisal System	Columbia County
9/09/2004 9:57		Property Maintenance	18500 Land 001
Year T Property	* FUTURE YEAR *	Sel	AG 000
2005 R 23-4S-16-03099-103			Bldg 000
Owner WILLIAMS DONALD E & SANDRA P &	Conf		Xfea 000
Addr MHATRE UMESH M & SHILPA U			18500 TOTAL B
541 SW AIRPARK GLEN			.700 Total Acres
		Retain Cap?	Renewal Notice
City, St LAKE CITY	FL	Zip 32025	
Country		(PUD1)	(PUD2) (PUD3)

Appr By CM	Date 8/04/2004	AppCode	UseCd 000000	VACANT
TxDist	Nbhd	MktA	ExCode	Exemption/%
002	23416.00	01		
DIST 3				
House#	Street	MD	Dir	#
-	City			
Subd	N/A	Condo	.00	N/A
Sect	23 Twn	4S Rnge	16E Subd	Blk
Legals	LOT 3	STONEHENGE S/D		Lot
Map# 71-C		Mnt 8/04/2004	CHUCK	
F1=Task F2=ExTx F3=Exit F4=Prompt F11=Docs F10=GoTo PgUp/PgDn F24=More				

**Columbia County Building Department
Culvert Permit**

**Culvert Permit No.
000000406**

DATE 09/16/2004 PARCEL ID # 23-4S-16-03099-103
APPLICANT FREDRICK PERRY PHONE 752-2832
ADDRESS 615 SW SABRE AVE LAKE CITY FL 32024
OWNER DONALD WILLIAMS PHONE _____
ADDRESS 168 SW STONEHINGE LANE LAKE CITY FL 32025
CONTRACTOR FREDRICK PERRY PHONE 752-2832
LOCATION OF PROPERTY 90 WEST, L SISTERS WELCOME RD, R STONEHINGE S/D, 2ND LOT
ON THE LEFT _____

SUBDIVISION/LOT/BLOCK/PHASE/UNIT STONEHINGE 3

SIGNATURE *Fredrick L Perry*

INSTALLATION REQUIREMENTS



Culvert size will be 18 inches in diameter with a total length of 32 feet, leaving 24 feet of driving surface. Both ends will be mitered 4 foot with a 4 : 1 slope and poured with a 4 inch thick reinforced concrete slab.

INSTALLATION NOTE: Turnouts will be required as follows:

- a) a majority of the current and existing driveway turnouts are paved, or;
- b) the driveway to be served will be paved or formed with concrete.

Turnouts shall be concrete or paved a minimum of 12 feet wide or the width of the concrete or paved driveway, whichever is greater. The width shall conform to the current and existing paved or concreted turnouts.



Culvert installation shall conform to the approved site plan standards.



Department of Transportation Permit installation approved standards.



Other _____

**ALL PROPER SAFETY REQUIREMENTS SHOULD BE FOLLOWED
DURING THE INSTALATION OF THE CULVERT.**

135 NE Hernando Ave., Suite B-21
Lake City, FL 32055
Phone: 386-758-1008 Fax: 386-758-2160

Amount Paid 25.00



FLORIDA ENERGY EFFICIENCY CODE FOR BUILDING CONSTRUCTION

Florida Department of Community Affairs
Residential Whole Building Performance Method A

Project Name: **Stonehenge Model**
Address: **Lot: 3, Sub: Stonehenge, Plat:**
City, State: **Lake City, FL 32055-**
Owner: **Quality Const.**
Climate Zone: **North**

Builder: **Quality Const.**
Permitting Office: **Columbia Co.**
Permit Number: **22314**
Jurisdiction Number: **221000**

- | | | |
|--|--------------------------------|-----------------------|
| 1. New construction or existing | New | ___ |
| 2. Single family or multi-family | Single family | ___ |
| 3. Number of units, if multi-family | 1 | ___ |
| 4. Number of Bedrooms | 3 | ___ |
| 5. Is this a worst case? | No | ___ |
| 6. Conditioned floor area (ft ²) | 1955 ft ² | ___ |
| 7. Glass area & type | Single Pane | Double Pane |
| a. Clear glass, default U-factor | 0.0 ft ² | 156.0 ft ² |
| b. Default tint | 0.0 ft ² | 0.0 ft ² |
| c. Labeled U or SHGC | 0.0 ft ² | 0.0 ft ² |
| 8. Floor types | | ___ |
| a. Slab-On-Grade Edge Insulation | R=0.0, 185.0(p) ft | ___ |
| b. N/A | | ___ |
| c. N/A | | ___ |
| 9. Wall types | | ___ |
| a. Frame, Wood, Exterior | R=11.0, 1263.0 ft ² | ___ |
| b. N/A | | ___ |
| c. N/A | | ___ |
| d. N/A | | ___ |
| e. N/A | | ___ |
| 10. Ceiling types | | ___ |
| a. Under Attic | R=30.0, 1955.0 ft ² | ___ |
| b. N/A | | ___ |
| c. N/A | | ___ |
| 11. Ducts | | ___ |
| a. Sup: Unc. Ret: Unc. AH: Interior | Sup. R=6.0, 56.0 ft | ___ |
| b. N/A | | ___ |

- | | |
|--|----------------------------------|
| 12. Cooling systems | |
| a. Central Unit | Cap: 35.0 kBtu/hr
SEER: 10.00 |
| b. N/A | ___ |
| c. N/A | ___ |
| 13. Heating systems | |
| a. Electric Heat Pump | Cap: 35.0 kBtu/hr
HSPF: 7.90 |
| b. N/A | ___ |
| c. N/A | ___ |
| 14. Hot water systems | |
| a. Electric Resistance | Cap: 30.0 gallons
EF: 0.90 |
| b. N/A | ___ |
| c. Conservation credits
(HR-Heat recovery, Solar
DHP-Dedicated heat pump) | ___ |
| 15. HVAC credits | PT, CF, ___ |
| (CF-Ceiling fan, CV-Cross ventilation,
HF-Whole house fan,
PT-Programmable Thermostat,
MZ-C-Multizone cooling,
MZ-H-Multizone heating) | |

Glass/Floor Area: 0.08

Total as-built points: 22881

Total base points: 28398

PASS

I hereby certify that the plans and specifications covered by this calculation are in compliance with the Florida Energy Code.

PREPARED BY: Tim Delbene
DATE: 8/24/04

I hereby certify that this building, as designed, is in compliance with the Florida Energy Code.

OWNER/AGENT: _____
DATE: _____

Review of the plans and specifications covered by this calculation indicates compliance with the Florida Energy Code. Before construction is completed this building will be inspected for compliance with Section 553.908 Florida Statutes.



BUILDING OFFICIAL: _____
DATE: _____

SUMMER CALCULATIONS

Residential Whole Building Performance Method A - Details

ADDRESS: Lot: 3, Sub: Stonehenge, Plat: , Lake City, FL, 32055-

PERMIT #:

BASE				AS-BUILT							
GLASS TYPES											
.18 X Conditioned X BSPM = Points Floor Area				Type/SC	Overhang Ornt Len Hgt			Area X SPM X SOF = Points			
.18	1955.0	20.04	7052.1	Double, Clear	N	2.0	7.0	72.0	19.20	0.92	1274.9
				Double, Clear	E	2.0	7.0	15.0	42.06	0.89	559.0
				Double, Clear	S	2.0	5.0	9.0	35.87	0.72	233.5
				Double, Clear	S	2.0	7.0	30.0	35.87	0.82	882.5
				Double, Clear	W	2.0	7.0	30.0	38.52	0.89	1024.8
				As-Built Total:							
WALL TYPES Area X BSPM = Points				Type	R-Value			Area X SPM = Points			
Adjacent	0.0	0.00	0.0	Frame, Wood, Exterior	11.0			1263.0	1.70	2147.1	
Exterior	1263.0	1.70	2147.1								
Base Total:								1263.0	2147.1		
DOOR TYPES Area X BSPM = Points				Type	R-Value			Area X SPM = Points			
Adjacent	0.0	0.00	0.0	Exterior Insulated				21.0	4.10	86.1	
Exterior	61.0	6.10	372.1	Exterior Insulated				40.0	4.10	164.0	
Base Total:								61.0	250.1		
CEILING TYPES Area X BSPM = Points				Type	R-Value			Area X SPM X SCM = Points			
Under Attic	1955.0	1.73	3382.2	Under Attic	30.0			1955.0	1.73 X 1.00	3382.2	
Base Total:								1955.0	3382.2		
FLOOR TYPES Area X BSPM = Points				Type	R-Value			Area X SPM = Points			
Slab	185.0(p)	-37.0	-6845.0	Slab-On-Grade Edge Insulation	0.0			185.0(p)	-41.20	-7622.0	
Raised	0.0	0.00	0.0								
Base Total:								185.0	-7622.0		
INFILTRATION Area X BSPM = Points							Area X SPM = Points				
							1955.0	10.21	19960.6		

SUMMER CALCULATIONS**Residential Whole Building Performance Method A - Details**

ADDRESS: Lot: 3, Sub: Stonehenge, Plat: , Lake City, FL, 32055-

PERMIT #:

BASE				AS-BUILT						
Summer Base Points:		26069.0		Summer As-Built Points:				22092.5		
Total Summer Points	X System Multiplier	=	Cooling Points	Total Component	X Cap Ratio	X Duct Multiplier (DM x DSM x AHU)	X System Multiplier	X Credit Multiplier	=	Cooling Points
26069.0	0.4266		11121.0	22092.5 22092.5	1.000 1.00	(1.090 x 1.147 x 0.91) 1.138	0.341 0.341	0.902 0.902		7742.1 7742.1

WINTER CALCULATIONS

Residential Whole Building Performance Method A - Details

ADDRESS: Lot: 3, Sub: Stonehenge, Plat: , Lake City, FL, 32055-

PERMIT #:

BASE				AS-BUILT							
GLASS TYPES											
.18 X Conditioned X BWPM = Points Floor Area				Type/SC	Overhang Ornt Len Hgt		Area X WPM X WOF = Points				
.18	1955.0	12.74	4483.2	Double, Clear	N	2.0	7.0	72.0	24.58	1.00	1775.5
				Double, Clear	E	2.0	7.0	15.0	18.79	1.05	294.7
				Double, Clear	S	2.0	5.0	9.0	13.30	1.40	167.6
				Double, Clear	S	2.0	7.0	30.0	13.30	1.17	467.1
				Double, Clear	W	2.0	7.0	30.0	20.73	1.03	641.3
				As-Built Total:				156.0	3346.2		
WALL TYPES Area X BWPM = Points				Type	R-Value		Area X WPM = Points				
Adjacent	0.0	0.00	0.0	Frame, Wood, Exterior	11.0		1263.0	3.70		4673.1	
Exterior	1263.0	3.70	4673.1								
Base Total:				1263.0		4673.1					
				As-Built Total:		1263.0		4673.1			
DOOR TYPES Area X BWPM = Points				Type	R-Value		Area X WPM = Points				
Adjacent	0.0	0.00	0.0	Exterior Insulated			21.0	8.40		176.4	
Exterior	61.0	12.30	750.3	Exterior Insulated			40.0	8.40		336.0	
Base Total:				61.0		750.3					
				As-Built Total:		61.0		512.4			
CEILING TYPES Area X BWPM = Points				Type	R-Value		Area X WPM X WCM = Points				
Under Attic	1955.0	2.05	4007.8	Under Attic	30.0		1955.0	2.05 X 1.00		4007.8	
Base Total:				1955.0		4007.8					
				As-Built Total:		1955.0		4007.8			
FLOOR TYPES Area X BWPM = Points				Type	R-Value		Area X WPM = Points				
Slab	185.0(p)	8.9	1646.5	Slab-On-Grade Edge Insulation	0.0		185.0(p)	18.80		3478.0	
Raised	0.0	0.00	0.0								
Base Total:				185.0		3478.0					
				As-Built Total:		185.0		3478.0			
INFILTRATION Area X BWPM = Points						Area X WPM		= Points			
1955.0 -0.59 -1153.4						1955.0 -0.59		-1153.4			

WINTER CALCULATIONS**Residential Whole Building Performance Method A - Details**

ADDRESS: Lot: 3, Sub: Stonehenge, Plat: , Lake City, FL, 32055-

PERMIT #:

BASE				AS-BUILT						
Winter Base Points:		14407.4		Winter As-Built Points:				14864.0		
Total Winter Points	X	System Multiplier	= Heating Points	Total Component	X	Cap Ratio	X Duct Multiplier (DM x DSM x AHU)	X System Multiplier	X Credit Multiplier	= Heating Points
14407.4		0.6274	9039.2	14864.0 14864.0		1.000 1.00	(1.069 x 1.169 x 0.93) 1.162	0.432 0.432	0.950 0.950	7083.7 7083.7

WATER HEATING & CODE COMPLIANCE STATUS

Residential Whole Building Performance Method A - Details

ADDRESS: Lot: 3, Sub: Stonehenge, Plat: , Lake City, FL, 32055-

PERMIT #:

BASE				AS-BUILT					
WATER HEATING									
Number of Bedrooms	X	Multiplier	= Total	Tank Volume	EF	Number of Bedrooms	X Tank Ratio	Multiplier X Credit Multiplier	= Total
3		2746.00	8238.0	30.0	0.90	3	1.00	2684.98	8054.9
				As-Built Total:					8054.9

CODE COMPLIANCE STATUS

BASE					AS-BUILT				
Cooling Points	+	Heating Points	+	Hot Water Points = Total Points	Cooling Points	+	Heating Points	+	Hot Water Points = Total Points
11121		9039		8238 28398	7742		7084		8055 22881

PASS

Code Compliance Checklist

Residential Whole Building Performance Method A - Details

ADDRESS: Lot: 3, Sub: Stonehenge, Plat: , Lake City, FL, 32055-

PERMIT #:

6A-21 INFILTRATION REDUCTION COMPLIANCE CHECKLIST

COMPONENTS	SECTION	REQUIREMENTS FOR EACH PRACTICE	CHECK
Exterior Windows & Doors	606.1.ABC.1.1	Maximum: .3 cfm/sq.ft. window area; .5 cfm/sq.ft. door area.	✓
Exterior & Adjacent Walls	606.1.ABC.1.2.1	Caulk, gasket, weatherstrip or seal between: windows/doors & frames, surrounding wall; foundation & wall sole or sill plate; joints between exterior wall panels at corners; utility penetrations; between wall panels & top/bottom plates; between walls and floor. EXCEPTION: Frame walls where a continuous infiltration barrier is installed that extends from, and is sealed to, the foundation to the top plate.	✓
Floors	606.1.ABC.1.2.2	Penetrations/openings >1/8" sealed unless backed by truss or joint members. EXCEPTION: Frame floors where a continuous infiltration barrier is installed that is sealed to the perimeter, penetrations and seams.	✓
Ceilings	606.1.ABC.1.2.3	Between walls & ceilings; penetrations of ceiling plane of top floor; around shafts, chases, soffits, chimneys, cabinets sealed to continuous air barrier; gaps in gyp board & top plate; attic access. EXCEPTION: Frame ceilings where a continuous infiltration barrier is installed that is sealed at the perimeter, at penetrations and seams.	✓
Recessed Lighting Fixtures	606.1.ABC.1.2.4	Type IC rated with no penetrations, sealed; or Type IC or non-IC rated, installed inside a sealed box with 1/2" clearance & 3" from insulation; or Type IC rated with < 2.0 cfm from conditioned space, tested.	✓
Multi-story Houses	606.1.ABC.1.2.5	Air barrier on perimeter of floor cavity between floors.	N/A
Additional Infiltration reqts	606.1.ABC.1.3	Exhaust fans vented to outdoors, dampers; combustion space heaters comply with NFPA, have combustion air.	✓

6A-22 OTHER PRESCRIPTIVE MEASURES (must be met or exceeded by all residences.)

COMPONENTS	SECTION	REQUIREMENTS	CHECK
Water Heaters	612.1	Comply with efficiency requirements in Table 6-12. Switch or clearly marked circuit breaker (electric) or cutoff (gas) must be provided. External or built-in heat trap required.	✓
Swimming Pools & Spas	612.1	Spas & heated pools must have covers (except solar heated). Non-commercial pools must have a pump timer. Gas spa & pool heaters must have a minimum thermal efficiency of 78%.	N/A
Shower heads	612.1	Water flow must be restricted to no more than 2.5 gallons per minute at 80 PSIG.	✓
Air Distribution Systems	610.1	All ducts, fittings, mechanical equipment and plenum chambers shall be mechanically attached, sealed, insulated, and installed in accordance with the criteria of Section 610. Ducts in unconditioned attics: R-6 min. insulation.	✓
HVAC Controls	607.1	Separate readily accessible manual or automatic thermostat for each system.	✓
Insulation	604.1, 602.1	Ceilings-Min. R-19. Common walls-Frame R-11 or CBS R-3 both sides. Common ceiling & floors R-11.	✓

COLUMBIA COUNTY OFFICE OF CIVIL ENGINEERING

OCCUPANCY

COLUMBIA COUNTY, FLORIDA

Department of Building and Zoning Inspection

This Certificate of Occupancy is issued to the below named permit holder for the building and premises at the below named location, and certifies that the work has been completed in accordance with the Columbia County Building Code.

Parcel Number 23-4S-16-03099-103

Building permit No. 000022314

Use Classification SFD, UTILITY

Fire: 39.69

Permit Holder FREDRICK PERRY

Waste: 85.75

Owner of Building DONALD WILLIAMS

Total: 125.44

Location: 168 SW STONEHENGE LANE(STONEHENGE LOT 3)



Date: 02/08/2005

[Signature]

Building Inspector

POST IN A CONSPICUOUS PLACE
(Business Places Only)