

PEELER POOLS OF NORTH FLORIDA CERTIFIED POOL PLANS

APPLICABLE CODES:
FLORIDA BUILDING CODE 8 TH EDITION (2023)- BUILDING
NATIONAL ELECTRIC CODE (NFPA 70)
FLORDIA BUILDNG CODE 8 TH EDITION (2023) - PLUMBING
FLORIDA BUILDING CODE 8 TH EDITION (2023)- MECHANICAL
FLORIDA FIRE PROTECTION CODE (INCLUDES LIFE SAFETY 101)



REVISION SCHEDULE		
REV.	DATE	REVISION DESCRIPTION
1	1/24/18	UPDATED TO 2017 CODE
2	1/12/21	UPDATED TO 2020 CODE
3	9/26/23	UPDATED NEC NOTE
4	2/28/24	UPDATED TO CURRENT CODE



GENERAL DESIGN REQUIREMENTS:

- DESIGN DIMENSIONS SHALL COMPLY WITH SPECIFICATIONS INANSI/NSPI 5 RESIDENTIAL IN-GROUND POOLS BASED ON THE POOL TYPE AND NSPI 3 PERMANENTLY INSTALLED RESIDENTIAL SPAS.
- SEE ANSI/NSPI 5 FOR DIVING WATER ENVELOPES.
- SLIDES SHALL MEET MANUFACTURER'S INSTALLATION REQUIREMENTS
- ENTRY/EXIT: SHALL COMPLY WITH ANSI/NSPI 5 AND NS3'I LADDERS, UNDERWATER SEATS AND SWIM OUTS (MAX. 20" BELOW WATER)
- CIRCULATION SYSTEMS, COMPONENTS & EQUIPMENT SHALL COMPLY W/ NSF 50
- THE MAXIMUM TURNOVER RATE IS 12 HOURS.
- FILTERS SHALL HAVE AN AIR RELIEF AND PRESSURE GAUGE
- PUMPS 3 HP AND LESS SHALL MEET ANSI/UL 1081, CORROSION RESISTANT STRAINER AND MEET THE RQUIRED FLOW.
- SURFACE SKIMMERS SHALL MEET NSF 50 AND THERE SHALL BE ONE FOR EVERY 800 SQUARE FEET OF SURFACE AREA
- RETURN INLETS SHALL BE A MINIMUM OF ONE FOR EVERY 600 SQ. FT.
- HEATERS SHALL MEET ANSI-Z21.56 OR UL1261 OR UL559
- DISINFECTANT EQUIPMEENT SHALL COMPLY WITH NSF 50
- PRESSURE TEST PIPING AT 35 PSI FOR 15 MINUTES OR MEET LOCAL CODE IF GREATER
- POOL SHAPE IS FREE FORM, ABOVE SHAPE AND DIMENSION ARE APPROXIMATE
- ASSUMED SOIL BEARING = 1.5 KSF
- INSTALL CONTROL JOINTS @ 20'-0" O.C. IN POOL DECKING.
- CONCRETE STAIRS ARE 12" TREAD WITH AND 10" MAX. HEIGHT
- LIGHTING IF INSTALLED WILL BE FIBER OPTIC OR LED
- ALL EQUIPOTENTIAL BONDING SHALL BE INSTALLED PER 2008 NEC 680.26
- SLAB AND FOOTING : 2500 PSI CONCRETE, GRADE STEEL REBAR

SPECIAL SPA REQUIREMENTS:

- MAXIMUM WATER DEPTH 4', MAXIMUM SEAT DEPTH 28", MAXIMUM FLOOR SLOPE 1:12
- STEPS: MINIMUM TREAD = 10"X12", MINIMUM RISER=7" MAXIMUM RISER= 12" EXCEPT THE BOTTOM STEP MAY BE 14" IF IT IS THE SEAT. INTERMEDIATE TREADS AND RISERS TO BE UNIFORM
- SLIDES SHALL MEET MANUFACTURER'S INSTALLATION REQUIREMENTS.
- IF THE SPA IS OPERATED INTERMITTENTLY IT SHALL HAVE A ONE HOUR TURNOVER
- MAXIMUM TEMPERATURE IS 104° FARENHEIT
- MEET ANSI/NSPI ARTICLE XVII SAFETY INSTRUCTION/SAFETY SIGN
- PRESSURE TEST PIPING AT 35 PSI FOR 15 MINUTES OR MEET LOCAL CODE IF GREATER

ELECTRICAL REQUIREMENTS

- WIRING AND BONDING AND ALL ELECTRICAL TO NEC ARTICLE 680 OR LOCAL CODE.
- NO OUTLET OR OVERHEAD POWER WITHIN 10' IF WITHIN 15' PROTECT BY GFI TRANSFORMER MINIMUM 10' FROM POOL. 8" ABOVE WATER J BOX 4' FROM POOL. BRASS TO J BOX OR TRANSFORMER WHICH EVER IS FIRST EXCEPT WHERE PVC IS APPROVED
- EQUIPOTENTIAL BONDING GRID TO BE ACCOMPLISHED PER THE NEC 2020, SECTION

ADDITIONAL NOTES:

- POOL INSTALLATION SHALL BE BY A QUALIFIED AND LICENSED(APPROVED BY LOCAL BUILDING DEPARTMENT) POOL CONTRACTOR, THE INSTALLATION SHALL CONFORM TO ALL LOCAL BUILDING CODES, IE. PERMITS, SPECIFICATIONS, CODES, RULES, INSPECTIONS, WORKMENSHP, ETC.
- POOL SHELL SHALL BEAR ON UNDISTURBED SOIL, FREE OF PEAT, MUCK, OR OTHER DELETERIOUS MATERIAL OF ANY SIGNIFICANT AMOUNT
- BACKFILL MATERIAL MUST NOT CONTAIN ROCKS OR OTHER MATERIALS THAT COULD DAMAGE POOL WALLS
- POOL TURNOVER SHALL BE 12 HOURS, MAXIMUM WITH CARTRIDGE FILTER, APPROVED PUMP (M₄ HP WITH 29 GPM 60 TDH)
- STEPS SHALL BE PROVIDED AT THE SHALLOW END OF THE POOL.
- LADDERS ARE TO BE PROVIDED IN POOLS WITH GREATER THAN 5' DEPTH WITHOUT SWIMOUTS
- INSTALL LOW VOLTAGE LIGHT PER NEC 680
- DURING HURRICANE WARNING OR ALERT, THIS POOL SHALL BE FILLED WITH WATER
- ALL GLASS WITHIN 5' OF WATERS EDGE SHALL COMPLY WITH R308.4(9) FOR SAFETY GLAZING.

DRAWING INDEX - BUILDING PACKAGE

SHEET NUMBER	SHEET NAME	REVISION DATE
T-001	TITLE SHEET	2/28/24
S-001	POOL LAYOUT PLAN	1/12/21
S-002	SECTIONS AND DETAILS	1/12/21

GILL ENGINEERING

SERVICES. INC.

AUTH #30824

GARY GILL, PE #51942

426 SW COMMERCE

DR. 130-M

LAKE CITY, FL 32025

386-590-1242



TITLE SHEET

CERTIFIED CONCRETE

POOL PLANS

PEELER POOLS OF

NORTH FLORIDA

1532-054

T-001

4

REVISION SCHEDULE		
REV.	DATE	REVISION DESCRIPTION
1	1/24/18	UPDATED TO 2017 CODE
2	1/12/21	UPDATED TO 2020 CODE

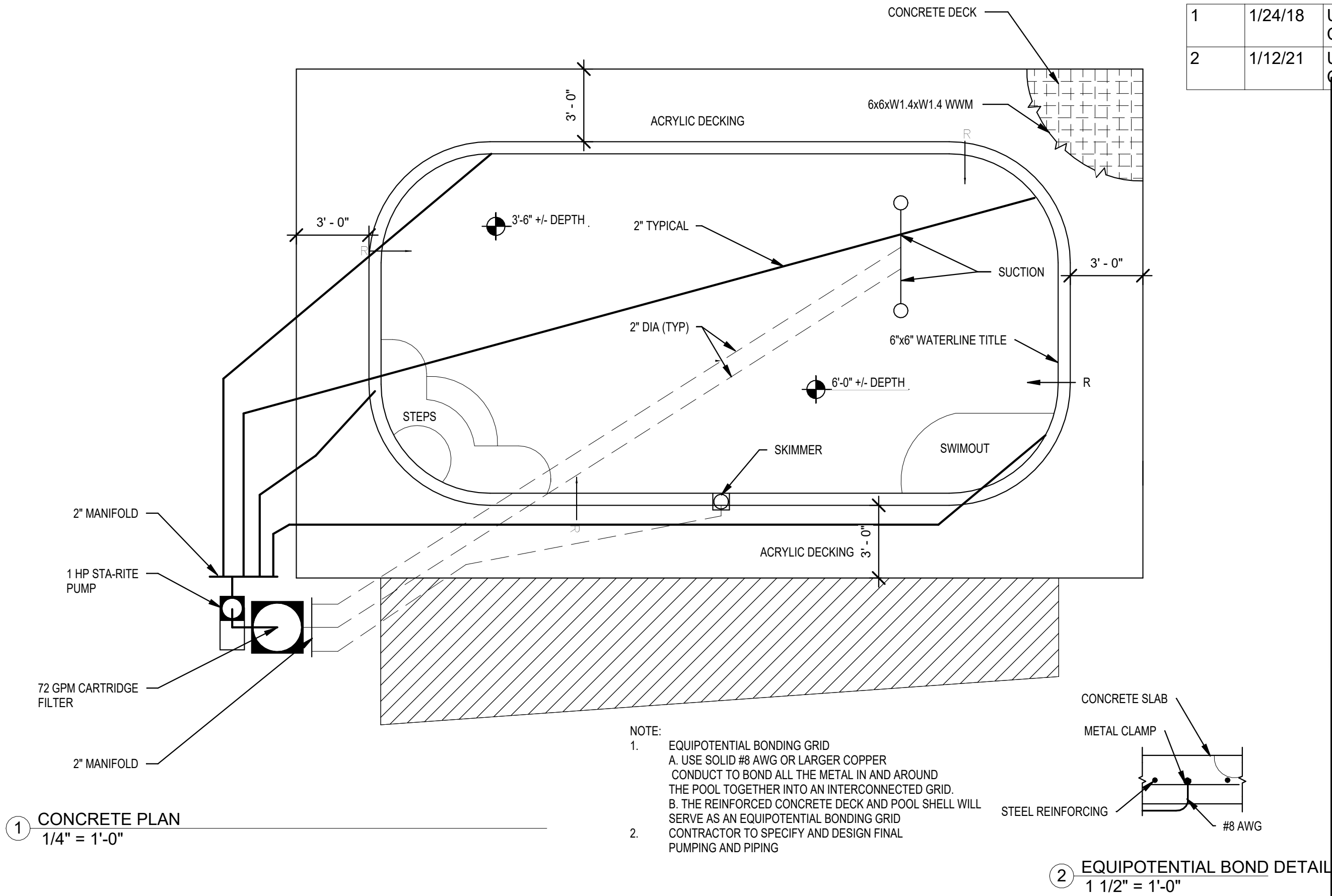

GILL ENGINEERING SERVICES, INC. AUTH #30824 GARY GILL, PE #51942 426 SW COMMERCE DR. 130-M LAKE CITY, FL 32025 386-590-1242		POOL LAYOUT PLAN		2
CERTIFIED CONCRETE POOL PLANS	PEELER POOLS OF NORTH FLORIDA	S-001		1532-054

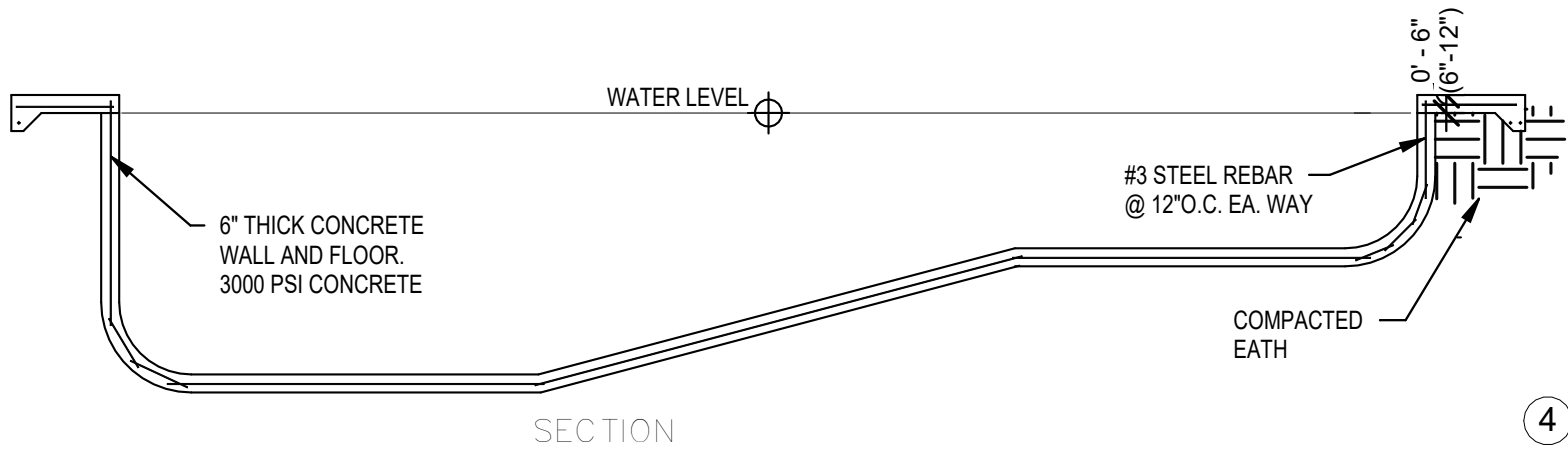

PIPE SIZING CHART (MAX.)		
PIPE	SUCTION	PRESSURE
1 1/2"	35 GPM	60 GPM
2"	60 GPM	100 GPM

REVISION SCHEDULE		
REV.	DATE	REVISION DESCRIPTION
1	1/24/18	UPDATED TO 2017 CODE
2	1/12/21	UPDATED TO 2020 CODE

1 POOL SECTION (TYPICAL)
3/16" = 1'-0"

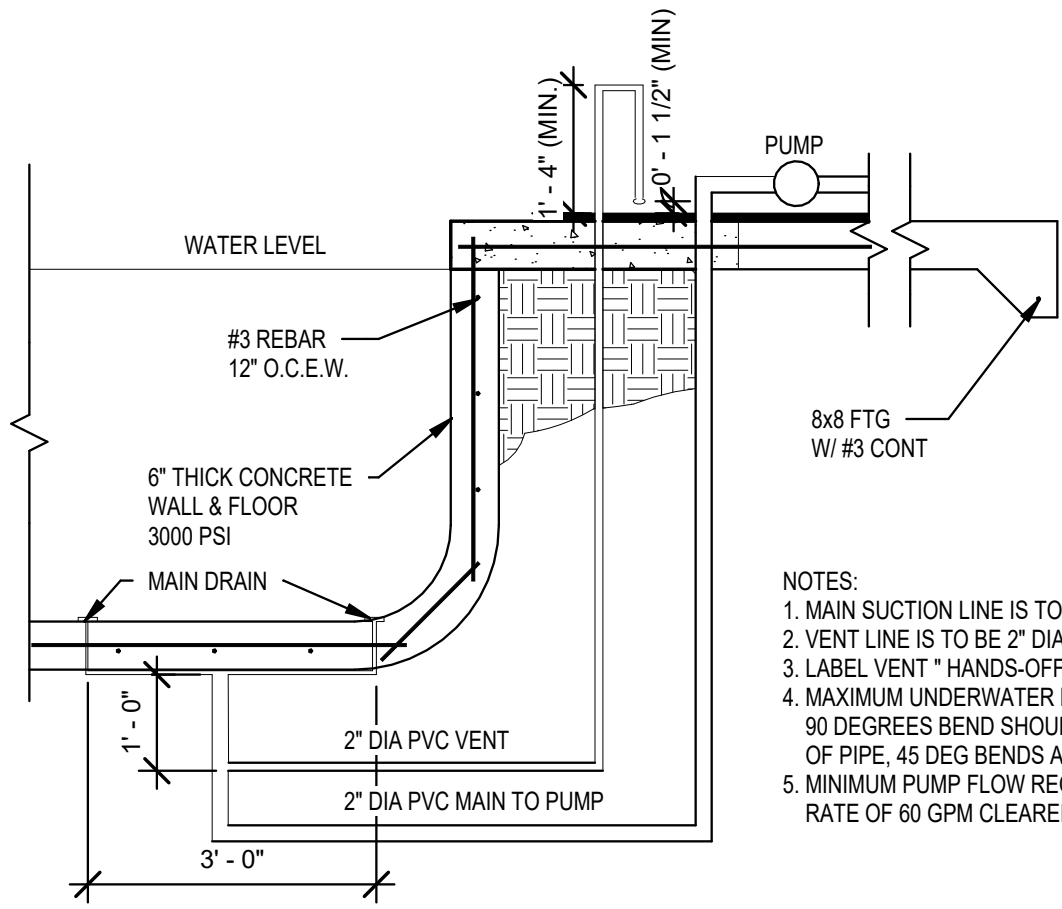

- NOTES:
1. MAIN SUCTION LINE IS TO BE 2" DIA.
 2. VENT LINE IS TO BE 2" DIA.
 3. LABEL VENT " HANDS-OFF;POOL SAFETY DEVICE"
 4. MAXIMUM UNDERWATER LENGTH OF PIPE IS 30 FT. 90 DEGREES BEND SHOULD BE COUNTED AS 3 FT OF PIPE, 45 DEG BENDS AS 2 FT.
 5. MINIMUM PUMP FLOW REQUIRED IS 42 GPM, TEST FLOW RATE OF 60 GPM CLEARED VENT LINE IN LESS THAN 3 SECS.

2 MAIN DRAIN WITH AIR VENT
1/2" = 1'-0"

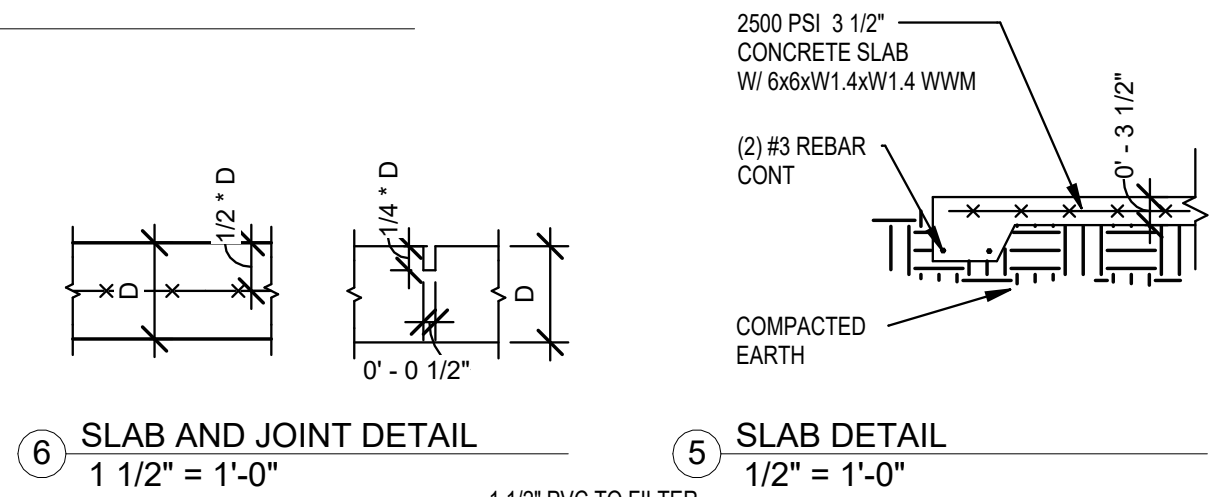

6 SLAB AND JOINT DETAIL
1 1/2" = 1'-0"

5 SLAB DETAIL
1/2" = 1'-0"

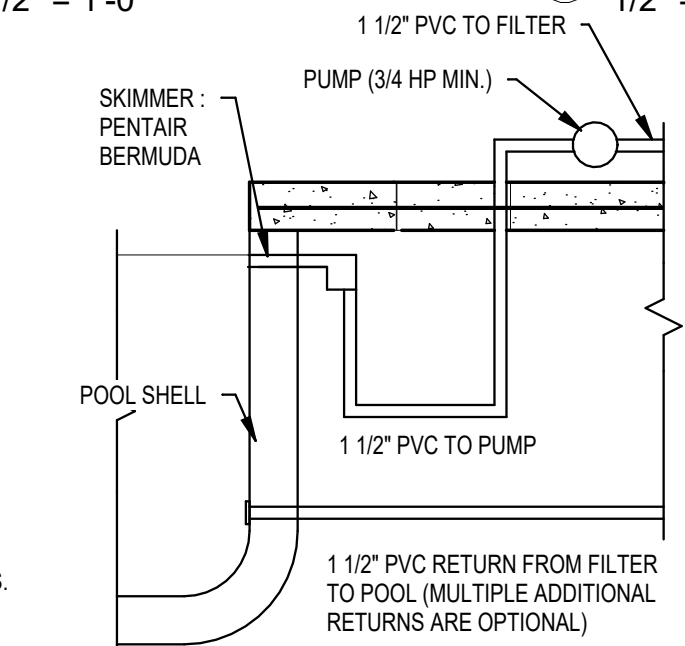

3 SKIMMER MAIN RETURN SYSTEM - SUCTION PIPEWORK DIAGRAM
1/2" = 1'-0"

GILL ENGINEERING SERVICES, INC. AUTH #30824 GARY GILL, PE #51942 426 SW COMMERCE DR. 130-M LAKE CITY, FL 32025 386-590-1242				SECTIONS AND DETAILS	
CERTIFIED CONCRETE POOL PLANS	PEELER POOLS OF NORTH FLORIDA				
1532-054	S-002	2			