

LOT 16

BOUNDARY SURVEY

LOT 17 OF ARROW HEAD ACRES,
A SUBDIVISION AS PER PLAT THEREOF RECORDED IN
PLAT BOOK 4, PAGES 49A & 49B OF THE PUBLIC RECORDS OF
COLUMBIA COUNTY, FLORIDA

ADDRESS: 1205 S.W. BEAVER STREET
FORT WHITE, FL 32038

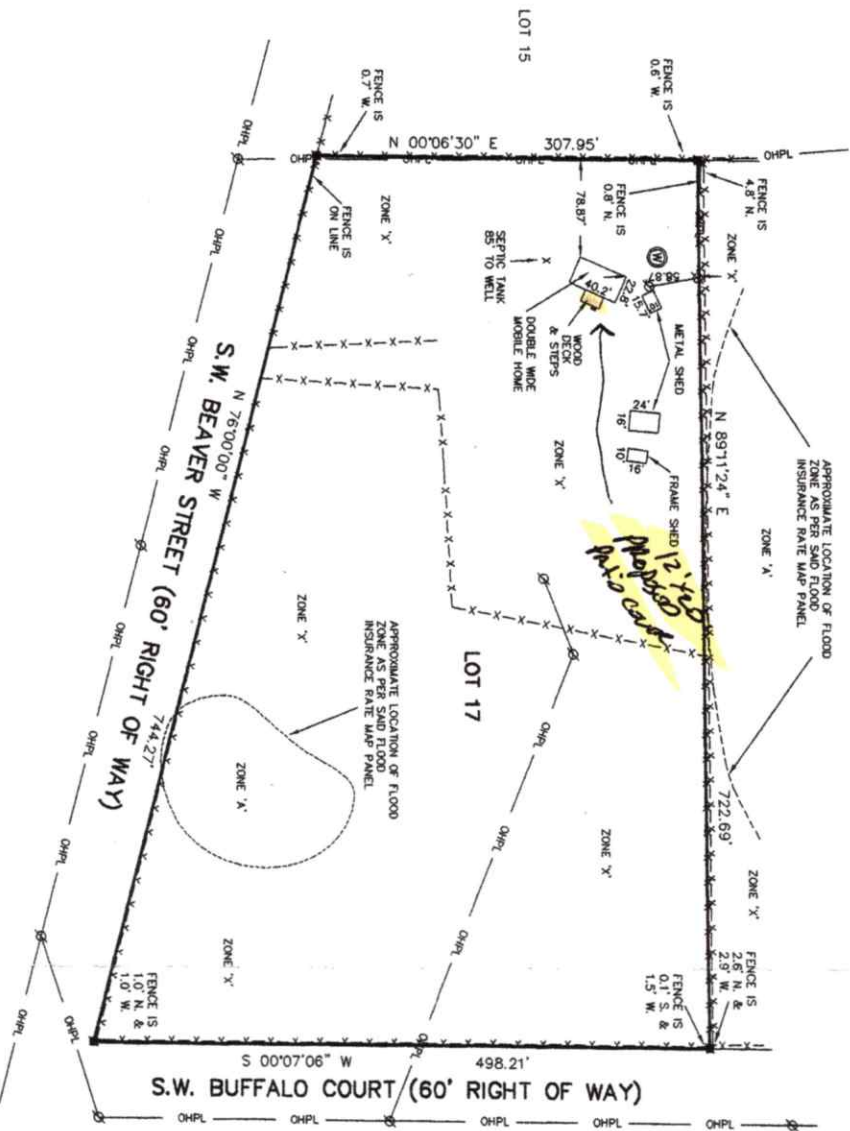
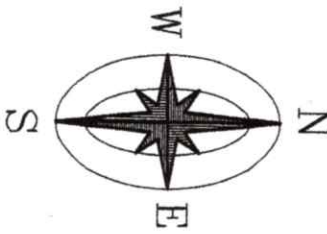
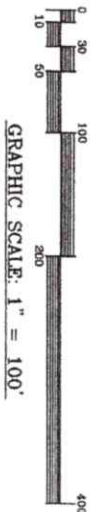

LEGEND

- FOUND 4" x 4" CONCRETE MONUMENT NO. 12.
- POWER POLE
- SEPTIC TANK
- WOOD DECK
- DOUBLE WIDE MOBILE HOME
- METAL SHED
- FRAME SHED
- FENCE IS 0.6' N.
- FENCE IS 0.7' W.
- FENCE IS 0.1' S. & 1.5' W.
- FENCE IS 2.6' N. & 2.9' W.
- FENCE IS 0.1' S. & 1.5' W.
- WIRE FENCE
- WATER WELL

NOTE:
NO BUILDING SETBACK
LINES SHOWN ON SAID
RECORD PLAT

FLOOD CERTIFICATION

THE LOT SHOWN HEREON LIES WITHIN ZONE 'X' & 'X' AS DESIGNATED ON THE FLOOD INSURANCE RATE MAP PANEL 12023C-0252 C. OF 592 FOR COLUMBIA COUNTY, FLORIDA. SAID MAP DESCRIBES ZONE 'X' AS BEING SPECIAL FLOOD HAZARD AREAS SUBJECT TO INUNDATION BY THE 0.1% ANNUAL CHANCE FLOOD. AND ZONE 'X' AS BEING AREAS OF TERRAIN TO BE OUTSIDE THE 0.1% ANNUAL CHANCE FLOODPLAIN. EFFECTIVE DATE 02-04-2009

CERTIFIED TO: LYNN CONNOLLY

INTEGRITY TITLE SERVICES, LLC

FIRST AMERICAN TITLE INSURANCE COMPANY

NOTES:

1. BEGINS BASED ON SAID RECORD PLAT DATA FOR S.W. BEAVER STREET.
2. NO UNDERGROUND INSTALLATIONS OR IMPROVEMENTS HAVE BEEN LOCATED.
3. NO RESTRICTIONS OF RECORD REFLECTING EXEMPTIONS, RIGHTS OF WAY, AND OR OWNERSHIP WERE FURNISHED TO THIS SURVEYOR EXCEPT AS SHOWN.

TYPE SURVEY	FIELD WORK COMPLETED	DRAWING COMPLETED	PROJECT NO.	FIELD BOOK	PLAT
BOUNDARY SURVEY	09-07-17	09-14-17	17-153	66	49
FINAL SURVEY					

DAVID D. PARRISH LAND SURVEYING, INC.
12606 N.W. 142nd TERRACE, ALACHUA FL 32615 (386)462-5427
SOPARRISH@GMAIL.COM
DAVID D. PARRISH, P.L.S.
FAX (386)462-7789

Registered Florida Land Surveyor No. 4789
09-14-17
Date Signed

REPRODUCTIONS OF THIS SURVEY ARE NOT VALID UNLESS SIGNED BY THE SURVEYOR AND SEALED WITH HIS EMPRESSED SURVEYOR'S SEAL, NUMBER 4789.