

6/12 PITCH - 24" O/H

62-00-00

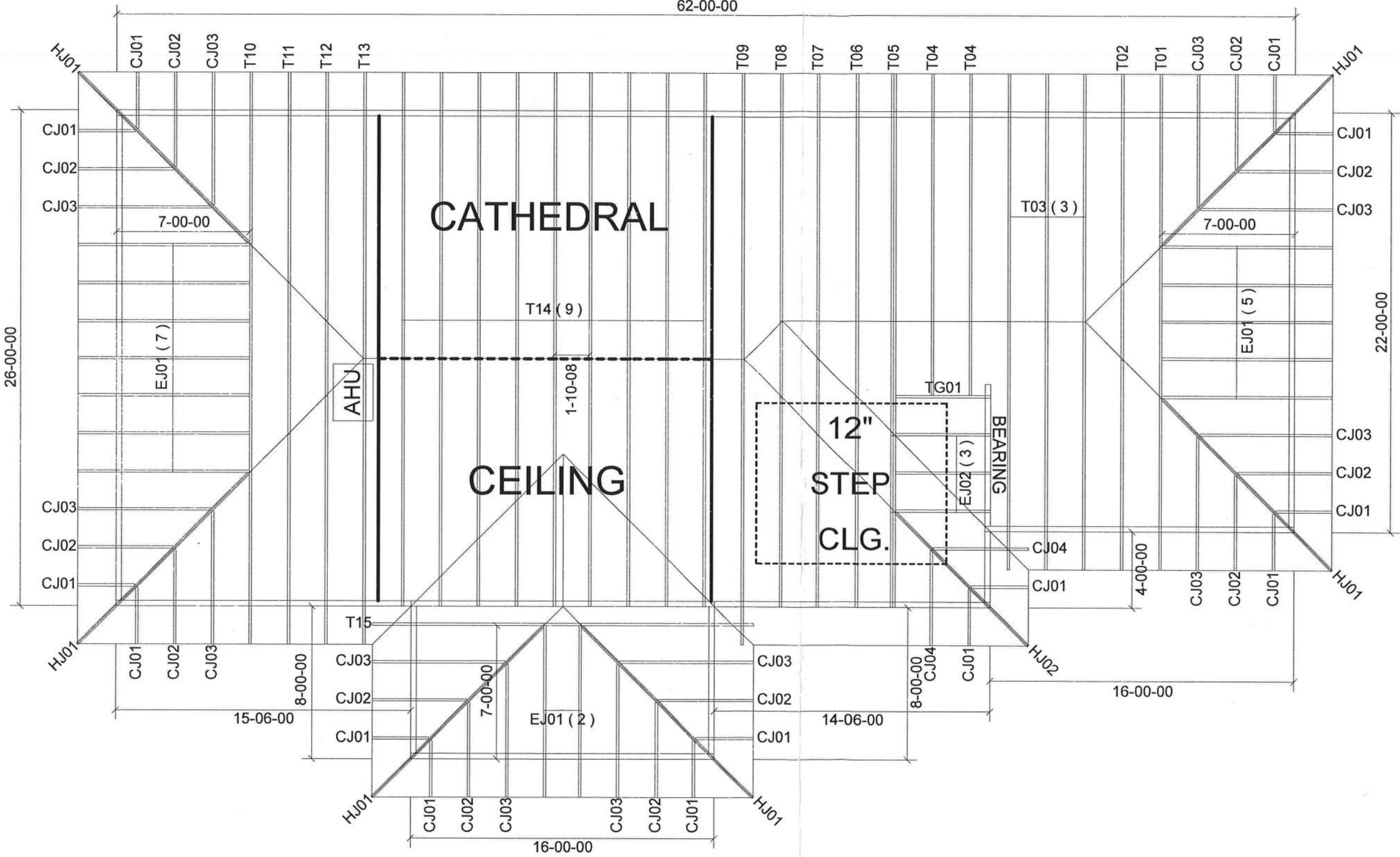

BEARING HEIGHT SCHEDULE

	8' 1-1/8"
	9' 1-1/8"
	10' 1-1/8"
	11' 1-1/8"
	12' 1-1/8"

- NOTES:
- 1) REFER TO HIB 91 (RECOMMENDATIONS FOR HANDLING INSTALLATION AND TEMPORARY BRACING.) REFER TO ENGINEERED DRAWINGS FOR PERMANENT BRACING REQUIRED.
 - 2) ALL TRUSSES (INCLUDING TRUSSES UNDER VALLEY FRAMING) MUST BE COMPLETELY DECKED OR REFER TO DETAIL V05 FOR ALTERNATE BRACING REQUIREMENTS.
 - 3) ALL VALLEYS ARE TO BE CONVENTIONALLY FRAMED BY BUILDER.
 - 4) ALL TRUSSES ARE DESIGNED FOR 2' o.c. MAXIMUM SPACING, UNLESS OTHERWISE NOTED.
 - 5) ALL WALLS SHOWN ON PLACEMENT PLAN ARE CONSIDERED TO BE LOAD BEARING, UNLESS OTHERWISE NOTED.
 - 6) 5Y42 TRUSSES MUST BE INSTALLED WITH THE TOP BEING UP.
 - 7) DEAM/HEADER/INTEL (HOK) TO BE FURNISHED BY BUILDER.



Jacksonville
PHONE: 904-772-6100 FAX: 904-772-1473

Tampa
PHONE: 813-621-9831 FAX: 813-628-8956

Freeport
PHONE: 850-835-4541 FAX: 850-835-6835

BUILDER:		HOME TOWN HOMES	
LEGAL ADDRESS:		TBD SPARR LANE	
MODEL:		REVISION:	
DATE:		DESIGNED BY:	
6-12-20		KLH	
Original Reference #:		2374839	
Estimate and P.:		Estimate and P.:	
2374839		2374839	

MITEK PLATE APPROVAL #'s 2197.2 - 2197.4, WEYERHAUSER PRODUCT #'s 1630.2 - 1630.10