

DATE 03/02/2005

# Columbia County Building Permit

PERMIT

This Permit Expires One Year From the Date of Issue

000022865

APPLICANT CHARESE NORTON PHONE 752-3331  
ADDRESS 3367 S US HIGHWAY 441 SUITE 101 LAKE CITY FL 32025  
OWNER JAMES NORTON PHONE 752-3331  
ADDRESS 3367 S US HIGHWAY 441 LAKE CITY FL 32025  
CONTRACTOR JAMES NORTON PHONE 752-3331  
LOCATION OF PROPERTY 41S, 4 LANE TO 2 LANE ON LEFT

TYPE DEVELOPMENT COMMERCIAL ESTIMATED COST OF CONSTRUCTION 30000.00  
HEATED FLOOR AREA                      TOTAL AREA                      HEIGHT .00 STORIES 1  
FOUNDATION CONC WALLS FRAMED ROOF PITCH 3/12 FLOOR SLAB  
LAND USE & ZONING CG MAX. HEIGHT 20  
Minimum Set Back Requirements: STREET-FRONT 20.00 REAR 15.00 SIDE 5.00  
NO. EX.D.U. 0 FLOOD ZONE X DEVELOPMENT PERMIT NO.                     

PARCEL ID 17-4S-17-08436-000 SUBDIVISION OAKWOOD  
LOT            BLOCK E PHASE            UNIT            TOTAL ACRES 3.50

                                          RB0031780 Charese J. Norton  
Culvert Permit No. Culvert Waiver Contractor's License Number Applicant/Owner/Contractor  
EXISTING X05-0051 BK RJ N  
Driveway Connection Septic Tank Number LU & Zoning checked by Approved for Issuance New Resident

COMMENTS: ONE FOOT ABOVE THE ROAD, NOC ON FILE

Check # or Cash 19773

## FOR BUILDING & ZONING DEPARTMENT ONLY

(footer/Slab)

Temporary Power                      Foundation                      Monolithic                       
                    date/app. by                      date/app. by                      date/app. by  
Under slab rough-in plumbing                      Slab                      Sheathing/Nailing                       
                    date/app. by                      date/app. by                      date/app. by  
Framing                      Rough-in plumbing above slab and below wood floor                       
                    date/app. by                      date/app. by  
Electrical rough-in                      Heat & Air Duct                      Peri. beam (Lintel)                       
                    date/app. by                      date/app. by                      date/app. by  
Permanent power                      C.O. Final                      Culvert                       
                    date/app. by                      date/app. by                      date/app. by  
M/H tie downs, blocking, electricity and plumbing                      Pool                       
                    date/app. by                      date/app. by  
Reconnection                      Pump pole                      Utility Pole                       
                    date/app. by                      date/app. by                      date/app. by  
M/H Pole                      Travel Trailer                      Re-roof                       
                    date/app. by                      date/app. by                      date/app. by

BUILDING PERMIT FEE \$ 150.00 CERTIFICATION FEE \$ .00 SURCHARGE FEE \$ .00  
MISC. FEES \$ .00 ZONING CERT. FEE \$ 50.00 FIRE FEE \$                      WASTE FEE \$                       
FLOOD ZONE DEVELOPMENT FEE \$                      CULVERT FEE \$                      TOTAL FEE 200.00

INSPECTORS OFFICE                      CLERKS OFFICE                     

NOTICE: IN ADDITION TO THE REQUIREMENTS OF THIS PERMIT, THERE MAY BE ADDITIONAL RESTRICTIONS APPLICABLE TO THIS PROPERTY THAT MAY BE FOUND IN THE PUBLIC RECORDS OF THIS COUNTY. AND THERE MAY BE ADDITIONAL PERMITS REQUIRED FROM OTHER GOVERNMENTAL ENTITIES SUCH AS WATER MANAGEMENT DISTRICTS, STATE AGENCIES, OR FEDERAL AGENCIES.

"WARNING TO OWNER: YOUR FAILURE TO RECORD A NOTICE OF COMMENCEMENT MAY RESULT IN YOUR PAYING TWICE FOR IMPROVEMENTS TO YOUR PROPERTY. IF YOU INTEND TO OBTAIN FINANCING, CONSULT WITH YOUR LENDER OR AN ATTORNEY BEFORE RECORDING YOUR NOTICE OF COMMENCEMENT."

### This Permit Must Be Prominently Posted on Premises During Construction

PLEASE NOTIFY THE COLUMBIA COUNTY BUILDING DEPARTMENT AT LEAST 24 HOURS IN ADVANCE OF EACH INSPECTION, IN ORDER THAT IT MAY BE MADE WITHOUT DELAY OR INCONVENIENCE, PHONE 758-1008. THIS PERMIT IS NOT VALID UNLESS THE WORK AUTHORIZED BY IT IS COMMENCED WITHIN 6 MONTHS AFTER ISSUANCE.

The Issuance of this Permit Does Not Waive Compliance by Permittee with Deed Restrictions.



## Columbia County Building Permit Application

Revised 9-23-

For Office Use Only Application # 0408-45 Date Received 12/08/04 By GT Permit # 22865  
 Application Approved by - Zoning Official B2K Date 02.03.05 Plans Examiner \_\_\_\_\_ Date \_\_\_\_\_  
 Flood Zone X Development Permit N/A Zoning CG Land Use Plan Map Category Comm.  
 Comments Need EH

Applicants Name Charese Norton/Norton Home Imp Co Phone 386-752-3331  
 Address 3367 S. US. HWY 441, Suite 101, LAKE CITY, FL 32025  
 Owners Name Norton Home Improvement Co, Inc. Phone 386-752-3331  
 911 Address 3367 S. US HWY 441, Suite 101, LAKE CITY, FL 32025  
 Contractors Name JAMES H. NORTON Phone 386-752-3331  
 Address 3367 S. US HWY 441, Suite 101, LAKE CITY, FL 32025  
 Fee Simple Owner Name & Address N/A  
 Bonding Co. Name & Address N/A  
 Architect/Engineer Name & Address Bailey Bishop & Lane P.O. Box 3717, LAKE CITY, FL 32025  
 Mortgage Lenders Name & Address N/A  
 Circle the correct power company - NO POWER IN BUILDING - FL Power & Light - Clay Elec. - Suwannee Valley Elec. - Progressive Energy  
 Property ID Number 17-45-17-08436-000 Estimated Cost of Construction 30000<sup>00</sup>  
 Subdivision Name OAKWOOD Lot --- Block E Unit --- Phase ---  
 Driving Directions 41 South, 4 lane to 2 lane on left

Type of Construction Shed 4-dumptrucks Number of Existing Dwellings on Property 1  
 Total Acreage 3 1/2 Lot Size 3 1/2 Do you need a - Culvert Permit or Culvert Waiver or Have an Existing Dr  
 Actual Distance of Structure from Property Lines - Front 167 Side 190 Side 221 Rear 145  
 Total Building Height 20' 7" Number of Stories 1 Heated Floor Area N/A Roof Pitch 3/12

Application is hereby made to obtain a permit to do work and installations as indicated. I certify that no work or installation has commenced prior to the issuance of a permit and that all work be performed to meet the standards of all laws regulating construction in this jurisdiction.

OWNERS AFFIDAVIT: I hereby certify that all the foregoing information is accurate and all work will be done in compliance with all applicable laws and regulating construction and zoning.

WARNING TO OWNER: YOUR FAILURE TO RECORD A NOTICE OF COMMENCEMENT MAY RESULT IN YOU PAYING TWICE FOR IMPROVEMENTS TO YOUR PROPERTY. IF YOU INTEND TO OBTAIN FINANCING, CONSULT WITH YOUR LENDER OR ATTORNEY BEFORE RECORDING YOUR NOTICE OF COMMENCEMENT.

James H. Norton  
 Owner/Builder or Agent (Including Contractor)

STATE OF FLORIDA  
 COUNTY OF COLUMBIA

Sworn to (or affirmed) and subscribed before me

this 1 day of Mar 20 05.

Personally known ✓ or Produced Identification ---

James H. Norton  
 Contractor Signature  
 Contractors License Number RB0031780  
 Competency Card Number 5209  
 NOTARY STAMP/SEAL

Patricia T. Peeler  
 Notary Signature  
 My Commission DD129966  
 Expires September 05, 200



0408-45

Cou  
(Ma)Cou  
(Ma)

**Columbia County Property Appraiser**

DB Last Updated: 1/31/2005

**2005 Proposed Values**

Parcel: 17-4S-17-08436-000

Tax Record

Property Card

Interactive GIS Map

Print

**Owner & Property Info**

Search Result: 1 of 1

<b>Owner's Name</b>	NORTON HOME IMP CO INC
<b>Site Address</b>	
<b>Mailing Address</b>	3367 S US HWY 441 SUITE 101 LAKE CITY, FL 32025
<b>Brief Legal</b>	ALL BLOCK E OAKWOOD S/D & PINE HURST RD (CLOSED) AS DESC ORB 701-699 THRU 706.

<b>Use Desc. (code)</b>	MULTI-FAMI (000800)
<b>Neighborhood</b>	17417.02
<b>Tax District</b>	2
<b>UD Codes</b>	MKTA01
<b>Market Area</b>	01
<b>Total Land Area</b>	3.500 ACRES

**Property & Assessment Values**

<b>Mkt Land Value</b>	cnt: (1)	\$35,000.00
<b>Ag Land Value</b>	cnt: (0)	\$0.00
<b>Building Value</b>	cnt: (3)	\$764,447.00
<b>XFOB Value</b>	cnt: (1)	\$8,437.00
<b>Total Appraised Value</b>		\$807,884.00

<b>Just Value</b>	\$807,884.00
<b>Class Value</b>	\$0.00
<b>Assessed Value</b>	\$807,884.00
<b>Exempt Value</b>	\$0.00
<b>Total Taxable Value</b>	\$807,884.00

**Sales History**

Sale Date	Book/Page	Inst. Type	Sale VImp	Sale Qual	Sale RCode	Sale Price
4/1/1980	446/586	03	V	Q		\$75,000.00
5/1/1980	448/588	03	V	Q		\$75,000.00
3/1/1984	533/153	WD	I	U	01	\$155,000.00

**Building Characteristics**

Bldg Item	Bldg Desc	Year Blt	Ext. Walls	Heated S.F.	Actual S.F.	Bldg Value
1	M/FAM LOW (002200)	1992	CB Stucco (17)	23030	26320	\$703,561.00
2	SERVGARAGE (006500)	1947	Conc Block (15)	1372	1792	\$2,358.00
3	PREF M B S (008701)	2004	Mod Metal (25)	5000	5000	\$58,528.00
<b>Note:</b> All S.F. calculations are based on exterior building dimensions.						

**Extra Features & Out Buildings**

Code	Desc	Year Blt	Value	Units	Dims	Condition (% Good)
0260	PAVEMENT-A	0	\$8,437.00	13020.000	60 x 217 x 0	AP (10.00)

**Land Breakdown**

Lnd Code	Desc	Units	Adjustments	Eff Rate	Lnd Value
000800	MULTI-FAM (MKT)	3.500 AC	1.00/1.00/1.00/1.00	\$10,000.00	\$35,000.00

Columbia County Property Appraiser

DB Last Updated: 1/31/2005

1 of 1



## Columbia County Building Permit Application

Revised 9-23-0

For Office Use Only Application # \_\_\_\_\_ Date Received \_\_\_\_\_ By \_\_\_\_\_ Permit # \_\_\_\_\_  
 Application Approved by - Zoning Official \_\_\_\_\_ Date \_\_\_\_\_ Plans Examiner \_\_\_\_\_ Date \_\_\_\_\_  
 Flood Zone \_\_\_\_\_ Development Permit \_\_\_\_\_ Zoning \_\_\_\_\_ Land Use Plan Map Category \_\_\_\_\_  
 Comments \_\_\_\_\_

Applicants Name Charese Norton/Norton Home Imp Co Phone 386-752-3331  
 Address 3367 S. US. HWY 441, Suite 101, LAKE CITY, FL 32025  
 Owners Name Norton Home Improvement Co., Inc. Phone 386-752-3331  
 911 Address 3367 S. US HWY 441, Suite 101, LAKE City, FL 32025  
 Contractors Name JAMES H. NORTON Phone 386-752-3331  
 Address 3367 S. US. HWY 441, Suite 101, LAKE City, FL 32025  
 Fee Simple Owner Name & Address N/A  
 Bonding Co. Name & Address N/A  
 Architect/Engineer Name & Address Bailey Bishop & LANE P.O BOX 3717, LAKE City, FL 32025  
 Mortgage Lenders Name & Address N/A  
 Circle the correct power company - NO POWER IN BUILDING - FL Power & Light - Clay Elec. - Suwannee Valley Elec. - Progressive Energy  
 Property ID Number 17-45-17-08436-000 Estimated Cost of Construction 30000.00  
 Subdivision Name N/A OAKWOOD Lot — Block E Unit — Phase —  
 Driving Directions 41 South, 4 lane to 2 lane on left

Type of Construction Shed 4-dumptrucks Number of Existing Dwellings on Property 1  
 Total Acreage 3 1/2 Lot Size 3 1/2 Do you need a - Culvert Permit or Culvert Waiver or Have an Existing Driv  
 Actual Distance of Structure from Property Lines - Front 175' Side 240' Side 170' Rear 330'  
 Total Building Height 20' 7" Number of Stories 1 Heated Floor Area N/A Roof Pitch 3/12

Application is hereby made to obtain a permit to do work and installations as indicated. I certify that no work or installation has commenced prior to the issuance of a permit and that all work be performed to meet the standards of all laws regulating construction in this jurisdiction.

OWNERS AFFIDAVIT: I hereby certify that all the foregoing information is accurate and all work will be done in compliance with all applicable laws and regulating construction and zoning.

**WARNING TO OWNER:** YOUR FAILURE TO RECORD A NOTICE OF COMMENCEMENT MAY RESULT IN YOU PAYING TWICE FOR IMPROVEMENTS TO YOUR PROPERTY. IF YOU INTEND TO OBTAIN FINANCING, CONSULT WITH YOUR LENDER OR ATTORNEY BEFORE RECORDING YOUR NOTICE OF COMMENCEMENT.

James H. Norton  
 Owner Builder or Agent (Including Contractor)

STATE OF FLORIDA  
 COUNTY OF COLUMBIA

Sworn to (or affirmed) and subscribed before me  
 this 1 day of Mar 20 05.  
 Personally known ✓ or Produced Identification \_\_\_\_\_

James H. Norton  
 Contractor Signature  
 Contractors License Number RB0031780  
 Competency Card Number 5209  
 NOTARY STAMP/SEAL

Patricia T. Peeler  
 Notary Signature  
 Patricia T. Peeler  
 My Commission DD129986  
 Expires September 05, 2008



NOTICE OF COMMENCEMENT FORM  
COLUMBIA COUNTY, FLORIDA

THE UNDERSIGNED hereby gives notice that improvement will be made to certain real property, and in accordance with Chapter 713, Florida Statutes, the following information is provided in this Notice of Commencement.

Tax Parcel ID Number 17-4S-17-08436-000

1. **Description of property: (legal description of the property and street address or 911 address)**  
17-4S-17-08436-000, 3367 S US Hwy 441, Suite 101, Lake City, FL 32025
2. **General description of improvement:** New Shed to park Dumptrucks in
3. **Owner Name & Address** Norton Home Improvement Co., Inc, 3367 S US Hwy 441, Ste 101, Lake City, FL 32025 **Interest In Property** OWN
4. **Name & Address of Fee Simple Owner (if other than owner):** NA
5. **Contractor Name** James H Norton **Phone Number** 386-752-3331  
**Address** 3367 S US Hwy 441, Suite 101 Lake City, FL 32025
6. **Surety Holders Name** NA  
**Address** \_\_\_\_\_  
**Amount of Bond** \_\_\_\_\_
7. **Lender Name** NA  
**Address** \_\_\_\_\_
8. **Persons within the State of Florida designated by the Owner upon whom notices or other documents may be served as provided by section 718.13 (1)(a) 7; Florida Statutes:**  
**Name** NA **Phone Number** \_\_\_\_\_  
**Address** \_\_\_\_\_
9. **In addition to himself/herself the owner designates** NA **of** \_\_\_\_\_  
**(a) 7. Phone Number of the designee** \_\_\_\_\_
10. **Expiration date of the Notice of Commencement (the expiration date is 1 (one) year from the date of recording, (Unless a different date is specified))** \_\_\_\_\_

**NOTICE AS PER CHAPTER 713, Florida Statutes:**

The owner must sign the notice of commencement and no one else may be permitted to sign in his/her stead.

James H Norton  
Signature of Owner

Sworn to (or affirmed) and subscribed before  
day of Oct 8, 2004

NOTARY STAMP/SEAL



Patricia T Peeler  
My Commission DD120050  
Expires September 05, 2006

Patricia T. Peeler  
Signature of Notary





ANDERSON  
MATERIALS

Post Office Box 2125  
Lake City, Florida 32056-2125

12 JAN 2005

TO: NORTON HOME IMPROVEMENT  
SUBJECT: BUILDING HWY 41 NORTON HOME IMPROVEMENT

COPY OF COMPRESSIVE STRENGTH TEST SPECIMENS

ATTACHED ARE COPIES OF COMPRESSIVE STRENGTH-  
SLUMP- AIR- TEMPERATURE OF TEST SPECIMENS  
OF THE CONCRETE MIX DESIGN USED ON THE  
NORTON HOME IMPROVEMENT BUILDING. THE TESTING  
BY AN INDEPENDENT ENGINEERING & TESTING LABORATORY.

THANK YOU,

DALE L. HARTLEY  
QUALITY CONTROL

*Dale L. Hartley*

Phone 386-752-7585 • Fax 386-755-5430





# CAL-TECH TESTING, INC. ENGINEERING & TESTING LABORATORY

P.O. Box 1625 Lake City, FL • (904) 755-3633 • FAX (904) 752-5456

6919 Distribution Ave. S., Unit #5, Jacksonville, FL • (904) 262-4046 • Fax (904) 262-4047

FILE NO.: 99-065

CYLINDER SET NO.:

156

## COMPRESSIVE STRENGTH OF CONCRETE TEST SPECIMENS

To: **Columbia County Construction Management 310 N. Hernando St. Lake City, Florida 32055**

Project Name: **Courthouse Renovation** 1cc: **Anderson Materials**  
Project Location: **Lake City, Florida** 1cc: **Client** 1cc: **Saxelbye Architects**  
Project Contractor: **M.M. Parrish** 1cc: **File** 1cc: **Structural Eng.**  
Concrete Supplier: **Anderson Material**

Specified Strength for Structure: **psi: 3000** Slump (inches): **5"** Report Date: **03/09/00**  
days: **28** Air Content (percent): **--** **RECEIVED**

Mix Type: ☒ Normal wt. ☐ Lightweight ☐ Mortar Mix ☐ Pump Mix ☐ Grout ☐ Other: **JAN 01 2001**

Plasticizer Added: ☐ Yes ☒ No If "Yes", ☐ At Plant ☐ At Jobsite **ANDERSON COLUMBIA CO**

Date: **11/29/00** Time Concrete Batched: **10:43 AM** Time Concrete Sampled: **11:10 AM** Sampled By: **Gary Carroll**

Concrete Truck No.: **306** Ticket No.: **14541** Size of Load (c.y.): **2.75 c.y.** Weather Conditions: **Cloudy / Cool**

Extra Water Added at Job Site: ☐ Yes ☒ No If "Yes" gal.: **0** Extra Water Authorized by: **--**  
c.y.: **2.75 c.y.**

Plasticizer Added at Job Site: gal.: **--** c.y.: **--**

Slump (inches): **3"** Air Temperature (°F): **63°F** Concrete Temperature (°F): **70°F** Wet Weight (p.c.f.): **--**

Air Content (% by vol.): **--** Molded and Cured to ASTM C-31: ☒ Yes ☐ No ☐ Unknown Tested to ASTM C-39: ☒ Yes ☐ No

Location of Concrete Placement: **East Side of Building, North Curb Leading to Cooling Tower**

SPECIMEN I.D. LAB NO.	DATE RECEIVED IN LAB	DATE TESTED	AGE (days)	TEST SPECIMEN SIZE		TOTAL LOAD (pounds)	TEST STRENGTH (p.s.i.)	TYPE OF FRACTURE	SPECIMEN WEIGHT (air dry-lbs.)
				DIA. (in.)	AREA (sq. in.)				
<b>A</b>	<b>11/30/00</b>	<b>12/06/00</b>	<b>7</b>	<b>6.00</b>	<b>28.27</b>	<b>62,330</b>	<b>2200</b>	<b>4</b>	
<b>B</b>	<b>11/30/00</b>	<b>12/27/00</b>	<b>28</b>	<b>6.01</b>	<b>28.37</b>	<b>149,119</b>	<b>5260</b>	<b>4</b>	
<b>C</b>	<b>11/30/00</b>	<b>12/27/00</b>	<b>28</b>	<b>6.01</b>	<b>28.37</b>	<b>151,016</b>	<b>5320</b>	<b>4</b>	
<b>D</b>	<b>11/30/00</b>	<b>HOLD</b>	<b>H</b>						

REMARKS: **\*CONCRETE TEST SPECIMENS CURED IN ACCORDANCE WITH ASTM-31 AFTER BEING RECEIVED IN LAB.**

The test results presented in this report are specific only to the samples tested at the time of testing. The test was performed in accordance with generally accepted methods and standards. Since material conditions can vary between test locations and change with time, sound judgement should be exercised with regard to the use and interpretation of the data.

Respectfully Submitted,  
**CAL-TECH TESTING, INC.**

**Linda M. Creamer**  
President - CEO

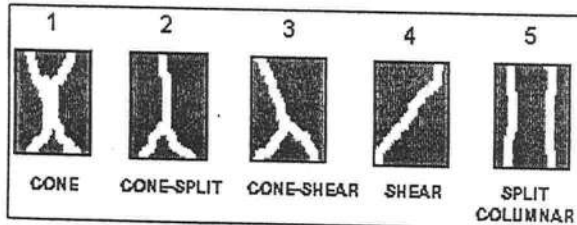

Reviewed By: **[Signature]**  
Florida Registration No.: **52612**  
Date: **12/7/00**





# 2AL-TECH TESTING, INC. ENGINEERING & TESTING LABORATORY

P.O. Box 1625 Lake City, FL • (904) 755-3633 • FAX (904) 752-5456  
6919 Distribution Ave. S., Unit #5, Jacksonville, FL • (904) 262-4046 • Fax (904) 262-4047

FILE NO.: 99-110

CYLINDER SET NO.:

69

## COMPRESSIVE STRENGTH OF CONCRETE TEST SPECIMENS

To: **Linda Newman Construction 3456 S.W. 42nd Avenue Suite A Gainesville, FL 32608 Mr. Garrett Buzbee**  
Project Name: **Westside Elementary School "A"** 1cc: Client -G. Buzbee 1cc: Fred Gaylard  
Project Location: **252B & Troy Road, Lake City, Florida** 1cc: Dale Hartley 1ccfax: Dennis Bonny  
Project Contractor: **Linda Newman Construction** 1cc: File 1ccfax: Bert Giddens  
Concrete Supplier: **Anderson Material**

DESIGN DATA  
Specified Strength for Structure: psi: **3000** Slump (inches): **--** Report Date: **10/18/99**  
days: **28** Air Content (percent): **--** **RECEIVED**  
Mix Type: **89 Rock Pump Mix Grout**  
☐ Normal wt. ☐ Lightweight ☐ Mortar Mix ☐ Pump Mix ☐ Grout ☐ Other: **NOV 12 1999**  
Plasticizer Added: ☐ Yes ☒ No If "Yes", ☐ At Plant ☐ At Jobsite **ANDERSON COLUMBIA CO.**

FIELD and LAB DATA  
Date: **10/11/99** Time Concrete Batched: **1:25 PM** Time Concrete Sampled: **2:15 PM** Sampled By: **Julio Amparo**  
Concrete Truck No.: **312** Ticket No.: **7726** Size of Load (c.y.): **6.0 c.y.** Weather Conditions: **Clear**  
Extra Water Added at Job Site: ☐ Yes ☒ No If "Yes" gal.: **0** Extra Water Authorized by: **--**  
c.y.: **--**  
Plasticizer Added at Job Site: gal.: **--** c.y.: **--**  
Slump (inches): **7.25"** Air Temperature (°F): **91°F** Concrete Temperature (°F): **86°F** Wet Weight (p.c.f.): **--**  
Air Content (% by vol.): **--** Molded and Cured to ASTM C-31: ☒ Yes ☐ No ☐ Unknown Tested to ASTM C-39: ☒ Yes ☐ No  
Location of Concrete Placement: **Block Fill, Building #6, North East Corner**

SPECIMEN I.D. LAB NO.	DATE RECEIVED IN LAB	DATE TESTED	AGE (days)	TEST SPECIMEN SIZE		TOTAL LOAD (pounds)	TEST STRENGTH (p.s.i.)	TYPE OF FRACTURE	SPECIMEN WEIGHT (air dry-lbs.)
				DIA. (in.)	AREA (sq. in.)				
A	10/12/99	10/18/99	7	6.00	28.27	65,200	2310	3	
B	10/12/99	11/08/99	28	6.00	28.27	161,955	5730	2	
C	10/12/99	11/08/99	28	6.00	28.27	162,567	5750	3	
D	10/12/99	HOLD	H						

REMARKS: \*CONCRETE TEST SPECIMENS CURED IN ACCORDANCE WITH ASTM-31 AFTER BEING RECEIVED IN LAB.

The test results presented in this report are specific only to the samples tested at the time of testing. The test was performed in accordance with generally accepted methods and standards. Since material conditions can vary between test locations and c

Respectfully Submitted,  
2AL-TECH TESTING, INC.

*Linda M. Creamer*

Linda M. Creamer  
President - CEO

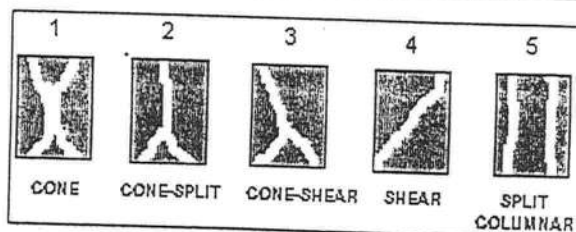

Reviewed By: *John Downing*  
Florida Registration No.: **52612**  
Date: **10/18/99**



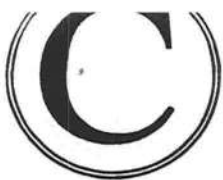

# CAY-TECH TESTING, INC. ENGINEERING & TESTING LABORATORY

P.O. Box 1625 Lake City, FL • (904) 755-3633 • FAX (904) 752-5456

6919 Distribution Ave. S., Unit #5, Jacksonville, FL • (904) 262-4046 • Fax (904) 262-4047

FILE NO.: 01-032

CYLINDER SET NO.:

2

## COMPRESSIVE STRENGTH OF CONCRETE TEST SPECIMENS

To: **Ed Dupont & Associates Engineering & Construcion**, P.O. Box 551122, Jacksonville, Florida 32255  
Project Name: **Tom Nehl Trucking** 1cc: **Concrete Supplier**  
Project Location: **Lake City, Florida** 1cc: **Client**  
Project Contractor: **EDA Engineering & Construction** 1cc: **File**  
Concrete Supplier: **Anderson Materials**

Report Date: 01/26/01

Air Content (percent)

--

DESIGN DATA

Specified Strength for Structure:

psi:

3000

days:

28

Slump (inches):

5"

Mix Type:

☐ Normal wt.

☐ Lightweight

☐ Mortar Mix

☒ Pump Mix

☐ Grout

☐ Other:

Plasticizer Added:

☐ Yes

☒ No

If "Yes",

☐ At Plant

☐ At Jobsite

RECEIVED  
FEB 25 2001  
ANDERSON COLUMBIA CO

FIELD and LAB DATA

Date:

01/18/01

Time Concrete Batched:

4:55 AM

Time Concrete Sampled:

5:35 AM

Sampled By:

Troy Ivery

Concrete Truck No.:

308

Ticket No.:

15022

Size of Load (c.y.):

9.0 c.y.

Weather Conditions:

Fair

Extra Water Added at Job Site:

☒ Yes

☐ No

If "Yes" gal.:

10

c.y.:

9.0 c.y.

Extra Water Authorized by:

Supt.

Plasticizer Added at Job Site: gal.:

c.y.:

Slump (inches):

3.5"

Air Temperature (°F):

60°F

Concrete Temperature (°F):

--

Wet Weight (p.c.f.):

--

Air Content (% by vol.):

--

Molded and Cured to ASTM C-31:

☒ Yes

☐ No

☐ Unknown

Tested to ASTM C-39:

☒ Yes

☐ No

Location of Concrete Placement:

Approximately 10' South of N.W. Corner of Slab

SPECIMEN I.D. LAB NO.	DATE RECEIVED IN LAB	DATE TESTED	AGE (days)	TEST SPECIMEN SIZE		TOTAL LOAD (pounds)	TEST STRENGTH (p.s.i.)	TYPE OF FRACTURE	SPECIMEN WEIGHT (air dry-lbs.)
				DIA. (in.)	AREA (sq. in.)				
A	01/19/01	01/25/01	7	6.01	28.37	97,164	3420	4	
B	01/19/01	02/15/01	28	6.00	28.27	181,394	6420	3	
C	01/19/01	02/15/01	28	6.01	28.37	189,663	6690	4	
D	01/19/01	HOLD	H						

REMARKS: \*CONCRETE TEST SPECIMENS CURED IN ACCORDANCE WITH ASTM-31 AFTER BEING RECEIVED IN LAB.

The test results presented in this report are specific only to the samples tested at the time of testing. The test was performed in accordance with generally accepted methods and standards. Since material conditions can vary between test locations and change with time, sound judgement should be exercised with regard to the use and interpretation of the data.

Respectfully Submitted,  
CAY-TECH TESTING, INC.

*Linda M. Creamer*  
Linda M. Creamer  
President - CEO

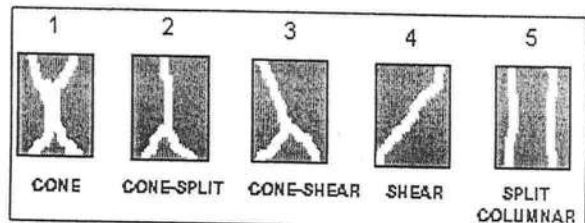

Reviewed By: *[Signature]*  
Florida Registration No.:

Date:

52612  
1/26/01





# CAL-TECH TESTING, INC. ENGINEERING & TESTING LABORATORY

P.O. Box 1625 Lake City, FL • (904) 755-3633 • FAX (904) 752-5456

6919 Distribution Ave. S., Unit #5, Jacksonville, FL • (904) 262-4046 • Fax (904) 262-4047

FILE NO.: 01-032

CYLINDER SET NO.:

3

## COMPRESSIVE STRENGTH OF CONCRETE TEST SPECIMENS

To: **Ed Dupont & Associates Engineering & Construcion**, P.O. Box 551122, Jacksonville, Florida 32255

Project Name: **Tom Nehl Trucking** 1cc: Concrete Supplier

Project Location: **Lake City, Florida** 1cc: Client

Project Contractor: **EDA Engineering & Construction** 1cc: File

Concrete Supplier: **Anderson Materials**

Report Date: 01/26/01

Specified Strength for Structure: psi: **3000** Slump (inches): **5"** Air Content (percent): **--**

Mix Type: ☐ Normal wt. ☐ Lightweight ☐ Mortar Mix ☒ Pump Mix ☐ Grout ☐ Other:

**RECEIVED**  
**FEB 26 2001**  
**ANDERSON COLUMBIA CO**

Plasticizer Added: ☐ Yes ☒ No If "Yes", ☐ At Plant ☐ At Jobsite

FIELD AND LAB DATA	Date:	01/18/01	Time Concrete Batched:	6:30 AM	Time Concrete Sampled:	7:30 AM	Sampled By:	Troy Ivery	
	Concrete Truck No.:	305	Ticket No.:	15035	Size of Load (c.y.):	9.0 c.y.	Weather Conditions:	Fair	
	Extra Water Added at Job Site:	<input type="checkbox"/> Yes <input checked="" type="checkbox"/> No If "Yes" gal.: 0 c.y.: 9.0 c.y.						Extra Water Authorized by:	--
	Plasticizer Added at Job Site:	gal.: c.y.:						Wet Weight (p.c.f.):	--
	Slump (inches):	6.5"	Air Temperature (°F):	60°F	Concrete Temperature (°F):	--	Tested to ASTM C-39:	<input checked="" type="checkbox"/> Yes <input type="checkbox"/> No	
	Air Content (% by vol.):	--	Molded and Cured to ASTM C-31:	<input checked="" type="checkbox"/> Yes <input type="checkbox"/> No <input type="checkbox"/> Unknown					
Location of Concrete Placement: <b>Approximately 50' South of N.E. Corner of Slab</b>									

SPECIMEN I.D. LAB NO.	DATE RECEIVED IN LAB	DATE TESTED	AGE (days)	TEST SPECIMEN SIZE		TOTAL LOAD (pounds)	TEST STRENGTH (p.s.i.)	TYPE OF FRACTURE	SPECIMEN WEIGHT (air dry-lbs.)
				DIA. (in.)	AREA (sq. in.)				
A	01/19/01	01/25/01	7	6.00	28.27	85,841	3040	4	
B	01/19/01	02/15/01	28	6.00	28.27	179,457	6350	3	
C	01/19/01	02/15/01	28	6.01	28.37	180,188	6350	4	
D	01/19/01	HOLD	H						

REMARKS: \*CONCRETE TEST SPECIMENS CURED IN ACCORDANCE WITH ASTM-31 AFTER BEING RECEIVED IN LAB.

The test results presented in this report are specific only to the samples tested at the time of testing. The test was performed in accordance with generally accepted methods and standards. Since material conditions can vary between test locations and change with time, sound judgement should be exercised with regard to the use and interpretation of the data.

Respectfully Submitted,  
CAL-TECH TESTING, INC.

*Linda M. Creamer*  
Linda M. Creamer  
President - CEO

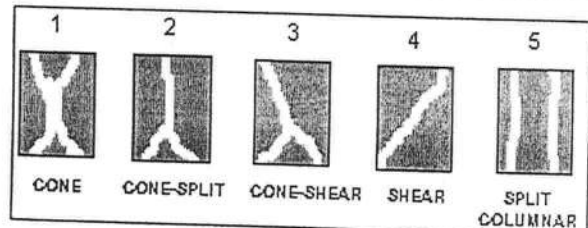

Reviewed By: *John D. Brown*  
Florida Registration No.: 52612  
Date: 1/26/01





# ENGINEERING & TESTING LABORATORY

P.O. Box 1625 Lake City, FL • (904) 755-3633 • FAX (904) 752-5456

6919 Distribution Ave. S., Unit #5, Jacksonville, FL • (904) 262-4046 • Fax (904) 262-4047

FILE NO.: 01-032

CYLINDER SET NO.:

6

## COMPRESSIVE STRENGTH OF CONCRETE TEST SPECIMENS

To: **Ed Dupont & Associates Engineering & Construcion**, P.O. Box 551122, Jacksonville, Florida 32255

Project Name: **Tom Nehl Trucking** 1cc: Concrete Supplier

Project Location: **Lake City, Florida** 1cc: Client

Project Contractor: **EDA Engineering & Construction** 1cc: File

Concrete Supplier: **Anderson Materials** Report Date: 02/01/01

DESIGN DATA	Specified Strength for Structure:	Slump (inches):	Report Date: 02/01/01
	psi: <b>3000</b>	<b>5"</b>	Air Content (percent): <b>--</b>
	days: <b>28</b>		
Mix Type:	<input checked="" type="checkbox"/> Normal wt. <input type="checkbox"/> Lightweight <input type="checkbox"/> Mortar Mix <input type="checkbox"/> Pump Mix <input type="checkbox"/> Grout <input type="checkbox"/> Other:		
Plasticizer Added:	<input type="checkbox"/> Yes <input checked="" type="checkbox"/> No If "Yes", <input type="checkbox"/> At Plant <input type="checkbox"/> At Jobsite		

**RECEIVED**  
**FEB 26 2001**  
**ANDERSON COLUMBIA CO**

FIELD and LAB DATA	Date:	Time Concrete Batched:	Time Concrete Sampled:	Sampled By:
	<b>01/24/01</b>	<b>5:05 AM</b>	<b>5:30 AM</b>	<b>Troy Ivery</b>
	Concrete Truck No.:	Ticket No.:	Size of Load (c.y.):	Weather Conditions:
	<b>306</b>	<b>15102</b>	<b>9.0 c.y.</b>	<b>Cool / Fair</b>
	Extra Water Added at Job Site: <input type="checkbox"/> Yes <input checked="" type="checkbox"/> No If "Yes" gal.: <b>0</b>	Extra Water Authorized by:		
	Plasticizer Added at Job Site: gal.: <b>0</b> c.y.: <b>9.0 c.y.</b>	<b>--</b>		
	Slump (inches): <b>6"</b>	Air Temperature (°F): <b>42°F</b>	Concrete Temperature (°F): <b>--</b>	Wet Weight (p.c.f.): <b>--</b>
Air Content (% by vol.): <b>--</b>	Molded and Cured to ASTM C-31: <input checked="" type="checkbox"/> Yes <input type="checkbox"/> No <input type="checkbox"/> Unknown		Tested to ASTM C-39: <input checked="" type="checkbox"/> Yes <input type="checkbox"/> No	
Location of Concrete Placement: <b>Approximate Center of North Half of Slab</b>				

SPECIMEN I.D. LAB NO.	DATE RECEIVED IN LAB	DATE TESTED	AGE (days)	TEST SPECIMEN SIZE		TOTAL LOAD (pounds)	TEST STRENGTH (p.s.i.)	TYPE OF FRACTURE	SPECIMEN WEIGHT (air dry-lbs.)
				DIA. (in.)	AREA (sq. in.)				
A	01/29/01	01/31/01	7	6.01	28.37	74,517	2630	4	
B	01/29/01	02/21/01	28	6.00	28.27	168,557	5960	4	
C	01/29/01	02/21/01	28	6.01	28.37	172,363	6080	4	
D	01/29/01	HOLD	H						

REMARKS: \*CONCRETE TEST SPECIMENS CURED IN ACCORDANCE WITH ASTM-31 AFTER BEING RECEIVED IN LAB.

The test results presented in this report are specific only to the samples tested at the time of testing. The test was performed in accordance with generally accepted methods and standards. Since material conditions can vary between test locations and change with time, sound judgement should be exercised with regard to the use and interpretation of the data.

Respectfully Submitted,  
CAL-TECH TESTING, INC.

*Linda M. Creamer*  
Linda M. Creamer  
President - CEO

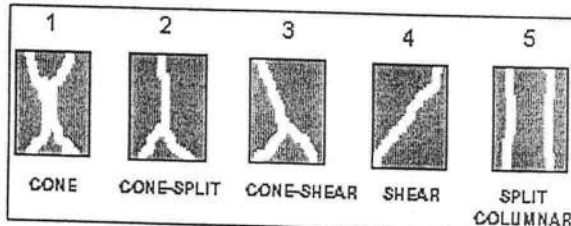

Reviewed By: *John E. Dorman*  
Florida Registration No.: **52612**  
Date: **2/1/01**





# CAL-TECH TESTING, INC. ENGINEERING & TESTING LABORATORY

P.O. Box 1625 Lake City, FL • (904) 755-3633 • FAX (904) 752-5456

6919 Distribution Ave. S., Unit #5, Jacksonville, FL • (904) 262-4046 • Fax (904) 262-4047

FILE NO.: 99-065

CYLINDER SET NO.:

154

## COMPRESSIVE STRENGTH OF CONCRETE TEST SPECIMENS

To: **Columbia County Construction Management 310 N. Hernando St. Lake City, Florida 32055**

Project Name: **Courthouse Renovation** 1cc: **Anderson Materials**  
Project Location: **Lake City, Florida** 1cc: **Client** 1cc: **Saxelbye Architects**  
Project Contractor: **M.M. Parrish** 1cc: **File** 1cc: **Structural Eng.**  
Concrete Supplier: **Anderson Material**

Report Date: **03/09/00**

DESIGN DATA

Specified Strength for Structure: psi: **3000** Slump (inches): **5"** Air Content (percent): **--**  
days: **28**

Mix Type: ☒ Normal wt. ☐ Lightweight ☐ Mortar Mix ☐ Pump Mix ☐ Grout ☐ Other: **JAN 01 2001**

Plasticizer Added: ☐ Yes ☒ No If "Yes", ☐ At Plant ☐ At Jobsite **ANDERSON COLUMBIA CC**

FIELD AND LAB DATA

Date: **11/21/00** Time Concrete Batched: **12:06 PM** Time Concrete Sampled: **12:20 PM** Sampled By: **Troy Ivery**

Concrete Truck No.: **343** Ticket No.: **14503** Size of Load (c.y.): **4.5 c.y.** Weather Conditions: **Clear / Cold**

Extra Water Added at Job Site: ☐ Yes ☒ No If "Yes" gal.: **0** Extra Water Authorized by: **--**  
c.y.: **4.5 c.y.**

Plasticizer Added at Job Site: gal.: **--** c.y.: **--**

Slump (inches): **2"** Air Temperature (°F): **50°F** Concrete Temperature (°F): **60°F** Wet Weight (p.c.f.): **--**

Air Content (% by vol.): **--** Molded and Cured to ASTM C-31: ☒ Yes ☐ No ☐ Unknown Tested to ASTM C-39: ☒ Yes ☐ No

Location of Concrete Placement: **Curb, approximately 15' N.E. of N.E. Corner of Building**

SPECIMEN I.D. LAB NO.	DATE RECEIVED IN LAB	DATE TESTED	AGE (days)	TEST SPECIMEN SIZE		TOTAL LOAD (pounds)	TEST STRENGTH (p.s.i.)	TYPE OF FRACTURE	SPECIMEN WEIGHT (air dry-lbs.)
				DIA. (in.)	AREA (sq. in.)				
A	11/22/00	11/28/00	7	6.01	28.37	77,910	2750	4	
B	11/22/00	12/19/00	28	6.00	28.27	184,094	6510	4	
C	11/22/00	12/19/00	28	6.01	28.37	187,861	6620	3	
D	11/22/00	HOLD	H						

REMARKS: \*CONCRETE TEST SPECIMENS CURED IN ACCORDANCE WITH ASTM-31 AFTER BEING RECEIVED IN LAB.

The test results presented in this report are specific only to the samples tested at the time of testing. The test was performed in accordance with generally accepted methods and standards. Since material conditions can vary between test locations and change with time, sound judgement should be exercised with regard to the use and interpretation of the data.

Respectfully Submitted,  
CAL-TECH TESTING, INC.

*Linda M. Creamer*  
Linda M. Creamer  
President - CEO

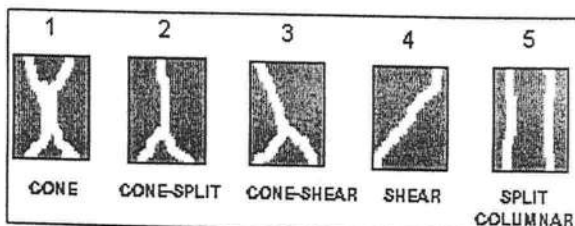

Reviewed By: *John D. ...*  
Florida Registration No.: **52612**  
Date: **11/25/00**





# ENGINEERING & TESTING LABORATORY

P.O. Box 1625 Lake City, FL • (904) 755-3633 • FAX (904) 752-5456  
6919 Distribution Ave. S., Unit #5, Jacksonville, FL • (904) 262-4046 • Fax (904) 262-4047

FILE NO.: 99-065

CYLINDER SET NO.:

155

## COMPRESSIVE STRENGTH OF CONCRETE TEST SPECIMENS

To: **Columbia County Construction Management 310 N. Hernando St. Lake City, Florida 32055**  
Project Name: **Courthouse Renovation**  
Project Location: **Lake City, Florida**  
Project Contractor: **M.M. Parrish**  
Concrete Supplier: **Anderson Material**

1cc: Anderson Materials  
1cc: Client  
1cc: Saxelbye Architects  
1cc: File  
1cc: Structural Eng.

**DESIGN DATA**  
Specified Strength for Structure: psi: **3000** days: **28**  
Slump (inches): **3"**  
Report Date: **03/09/00**  
Air Content (percent): **--**  
Mix Type: **M-20**  
☒ Normal wt. ☐ Lightweight ☐ Mortar Mix ☐ Pump Mix ☐ Grout ☐ Other:  
Plasticizer Added: ☐ Yes ☒ No If "Yes", ☐ At Plant ☐ At Jobsite

**RECEIVED**  
**JAN 01 2001**  
**ANDERSON COLUMBIA CO**

**FIELD AND LAB DATA**  
Date: **11/27/00** Time Concrete Batched: **8:45 AM** Time Concrete Sampled: **9:10 AM** Sampled By: **Troy Ivery**  
Concrete Truck No.: **--** Ticket No.: **14520** Size of Load (c.y.): **6.5 c.y.** Weather Conditions: **Clear**  
Extra Water Added at Job Site: ☒ Yes ☐ No If "Yes" gal.: **10** c.y.: **6.5 c.y.** Extra Water Authorized by: **Supt.**  
Plasticizer Added at Job Site: gal.: **--** c.y.: **--**  
Slump (inches): **3"** Air Temperature (°F): **52°F** Concrete Temperature (°F): **64°F** Wet Weight (p.c.f.): **--**  
Air Content (% by vol.): **--** Molded and Cured to ASTM C-31: ☒ Yes ☐ No ☐ Unknown Tested to ASTM C-39: ☒ Yes ☐ No  
Location of Concrete Placement: **East Side Curb, appox. 5' East of East Side of Renovation Building**

SPECIMEN I.D. LAB NO.	DATE RECEIVED IN LAB	DATE TESTED	AGE (days)	TEST SPECIMEN SIZE		TOTAL LOAD (pounds)	TEST STRENGTH (p.s.i.)	TYPE OF FRACTURE	SPECIMEN WEIGHT (air dry-lbs.)
				DIA. (in.)	AREA (sq. in.)				
A	11/28/00	12/04/00	7	6.00	28.27	74,842	2650	4	
B	11/28/00	12/25/00	28	6.01	28.37	174,438	6150	4	
C	11/28/00	12/25/00	28	6.00	28.27	181,913	6430	4	
D	11/28/00	HOLD	H						

REMARKS: \*CONCRETE TEST SPECIMENS CURED IN ACCORDANCE WITH ASTM-31 AFTER BEING RECEIVED IN LAB.

The test results presented in this report are specific only to the samples tested at the time of testing. The test was performed in accordance with generally accepted methods and standards. Since material conditions can vary between test locations and change with time, sound judgement should be exercised with regard to the use and interpretation of the data.

Respectfully Submitted,  
CAL-TECH TESTING, INC.

*Linda M. Creamer*  
Linda M. Creamer  
President - CEO

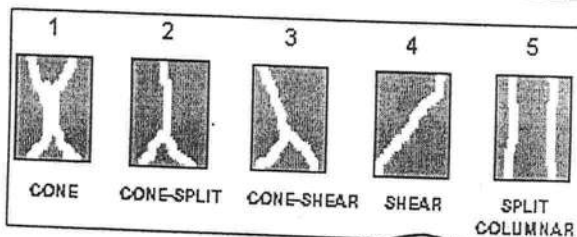

Reviewed By: *[Signature]*  
Florida Registration No.: **52612**  
Date: **12/27/00**



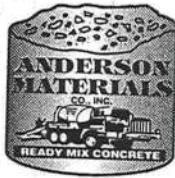

# ANDERSON MATERIALS

Post Office Box 2125  
Lake City, Florida 32056-2125

12 JAN 2005

TO: NORTON HOME IMPROVEMENT  
SUBJECT: BUILDING HWY 41 NORTON HOME IMPROVEMENT

COPY OF COMPRESSIVE STRENGTH TEST SPECIMENS

ATTACHED ARE COPIES OF COMPRESSIVE STRENGTH-  
SLUMP- AIR- TEMPERATURE OF TEST SPECIMENS  
OF THE CONCRETE MIX DESIGN USED ON THE  
NORTON HOME IMPROVEMENT BUILDING. THE TESTING  
BY AN INDEPENDENT ENGINEERING & TESTING LABORATORY.

THANK YOU,

DALE L. HARTLEY  
QUALITY CONTROL

*Dale L. Hartley*



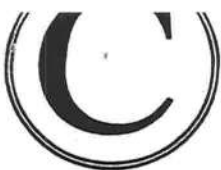

# CAL-TECH TESTING, INC. ENGINEERING & TESTING LABORATORY

P.O. Box 1625 Lake City, FL • (904) 755-3633 • FAX (904) 752-5456

6919 Distribution Ave. S., Unit #5, Jacksonville, FL • (904) 262-4046 • Fax (904) 262-4047

FILE NO.: 99-065

CYLINDER SET NO.:

156

## COMPRESSIVE STRENGTH OF CONCRETE TEST SPECIMENS

To: **Columbia County Construction Management 310 N. Hernando St. Lake City, Florida 32055**

Project Name: **Courthouse Renovation**

Project Location: **Lake City, Florida**

Project Contractor: **M.M. Parrish**

Concrete Supplier: **Anderson Material**

1cc: Client

1cc: Anderson Materials

1cc: File

1cc: Saxelbye Architects

1cc: Structural Eng.

DESIGN DATA	Specified Strength for Structure:	Slump (inches):	Report Date: 03/09/00
	psi: 3000	5"	Air Content (percent):
	days: 28		--
	Mix Type:	<input checked="" type="checkbox"/> Normal wt. <input type="checkbox"/> Lightweight <input type="checkbox"/> Mortar Mix <input type="checkbox"/> Pump Mix <input type="checkbox"/> Grout <input type="checkbox"/> Other:	
Plasticizer Added:	<input type="checkbox"/> Yes <input checked="" type="checkbox"/> No If "Yes", <input type="checkbox"/> At Plant <input type="checkbox"/> At Jobsite		

RECEIVED

JAN 01 2001

ANDERSON COLUMBIA CC

FIELD and LAB DATA	Date:	Time Concrete Batched:	Time Concrete Sampled:	Sampled By:
	11/29/00	10:43 AM	11:10 AM	Gary Carroll
	Concrete Truck No.: 306	Ticket No.: 14541	Size of Load (c.y.): 2.75 c.y.	Weather Conditions: Cloudy / Cool
	Extra Water Added at Job Site: <input type="checkbox"/> Yes <input checked="" type="checkbox"/> No	If "Yes" gal.: 0	Extra Water Authorized by:	Wet Weight (p.c.f.):
	Plasticizer Added at Job Site: gal.: c.y.:	2.75 c.y.	--	
	Slump (inches): 3"	Air Temperature (°F): 63°F	Concrete Temperature (°F): 70°F	Tested to ASTM C-39: <input checked="" type="checkbox"/> Yes <input type="checkbox"/> No
	Air Content (% by vol.): --	Molded and Cured to ASTM C-31: <input checked="" type="checkbox"/> Yes <input type="checkbox"/> No <input type="checkbox"/> Unknown		
	Location of Concrete Placement:	East Side of Building, North Curb Leading to Cooling Tower		

SPECIMEN I.D. LAB NO.	DATE RECEIVED IN LAB	DATE TESTED	AGE (days)	TEST SPECIMEN SIZE		TOTAL LOAD (pounds)	TEST STRENGTH (p.s.i.)	TYPE OF FRACTURE	SPECIMEN WEIGHT (air dry-lbs.)
				DIA. (in.)	AREA (sq. in.)				
A	11/30/00	12/06/00	7	6.00	28.27	62,330	2200	4	
B	11/30/00	12/27/00	28	6.01	28.37	149,119	5260	4	
C	11/30/00	12/27/00	28	6.01	28.37	151,016	5320	4	
D	11/30/00	HOLD	H						

REMARKS: \*CONCRETE TEST SPECIMENS CURED IN ACCORDANCE WITH ASTM-31 AFTER BEING RECEIVED IN LAB.

The test results presented in this report are specific only to the samples tested at the time of testing. The test was performed in accordance with generally accepted methods and standards. Since material conditions can vary between test locations and change with time, sound judgement should be exercised with regard to the use and interpretation of the data.

Respectfully Submitted,  
CAL-TECH TESTING, INC.

*Linda M. Creamer*  
Linda M. Creamer  
President - CEO

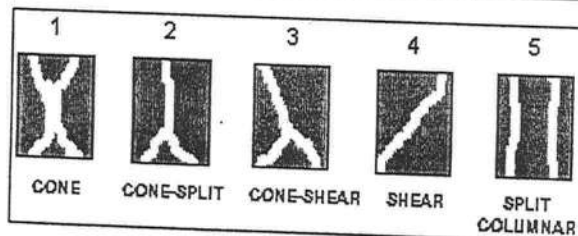

Reviewed By: *[Signature]*  
Florida Registration No.: 52612  
Date: 12/7/00





# C-TECH TESTING, INC. ENGINEERING & TESTING LABORATORY

P.O. Box 1625 Lake City, FL • (904) 755-3633 • FAX (904) 752-5456  
6919 Distribution Ave. S., Unit #5, Jacksonville, FL • (904) 262-4046 • Fax (904) 262-4047

FILE NO.: 99-110

CYLINDER SET NO.:

69

## COMPRESSIVE STRENGTH OF CONCRETE TEST SPECIMENS

To: **Linda Newman Construction 3456 S.W. 42nd Avenue Suite A Gainesville, FL 32608 Mr. Garrett Buzbee**  
Project Name: **Westside Elementary School "A"** 1cc: Client -G. Buzbee 1cc: Fred Gaylard  
Project Location: **252B & Troy Road, Lake City, Florida** 1cc: Dale Hartley 1ccfax: Dennis Bonny  
Project Contractor: **Linda Newman Construction** 1cc: File 1ccfax: Bert Giddens  
Concrete Supplier: **Anderson Material**

DESIGN DATA	Specified Strength for Structure:	Slump (inches):	Report Date: 10/18/99
	psi: 3000		Air Content (percent):
	days: 28	--	--
	Mix Type: 89 Rock Pump Mix Grout		<b>RECEIVED</b>
	<input type="checkbox"/> Normal wt. <input type="checkbox"/> Lightweight <input type="checkbox"/> Mortar Mix <input type="checkbox"/> Pump Mix <input type="checkbox"/> Grout <input type="checkbox"/> Other: NOV 12 1999		
	Plasticizer Added: <input type="checkbox"/> Yes <input checked="" type="checkbox"/> No If "Yes", <input type="checkbox"/> At Plant <input type="checkbox"/> At Jobsite <b>ANDERSON COLUMBIA CO.</b>		

FIELD and LAB DATA	Date: 10/11/99	Time Concrete Batched: 1:25 PM	Time Concrete Sampled: 2:15 PM	Sampled By: Julio Amparo
	Concrete Truck No.: 312	Ticket No.: 7726	Size of Load (c.y.): 6.0 c.y.	Weather Conditions: Clear
	Extra Water Added at Job Site: <input type="checkbox"/> Yes <input checked="" type="checkbox"/> No	If "Yes" gal.: 0	c.y.: --	Extra Water Authorized by: --
	Plasticizer Added at Job Site: gal.:	c.y.:		
	Slump (inches): 7.25"	Air Temperature (°F): 91°F	Concrete Temperature (°F): 86°F	Wet Weight (p.c.f.): --
	Air Content (% by vol.): --	Molded and Cured to ASTM C-31: <input checked="" type="checkbox"/> Yes <input type="checkbox"/> No <input type="checkbox"/> Unknown	Tested to ASTM C-39: <input checked="" type="checkbox"/> Yes <input type="checkbox"/> No	
	Location of Concrete Placement: Block Fill, Building #6, North East Corner			

SPECIMEN I.D. LAB NO.	DATE RECEIVED IN LAB	DATE TESTED	AGE (days)	TEST SPECIMEN SIZE		TOTAL LOAD (pounds)	TEST STRENGTH (p.s.i.)	TYPE OF FRACTURE	SPECIMEN WEIGHT (air dry-lbs.)
				DIA. (in.)	AREA (sq. in.)				
A	10/12/99	10/18/99	7	6.00	28.27	65,200	2310	3	
B	10/12/99	11/08/99	28	6.00	28.27	161,955	5730	2	
C	10/12/99	11/08/99	28	6.00	28.27	162,567	5750	3	
D	10/12/99	HOLD	H						

REMARKS: \*CONCRETE TEST SPECIMENS CURED IN ACCORDANCE WITH ASTM-31 AFTER BEING RECEIVED IN LAB.

Test results presented in this report are specific only to the samples tested at the time of testing. The test was performed in accordance with generally accepted methods and standards. Since material conditions can vary between test locations and dates.

Respectfully Submitted,  
C-TECH TESTING, INC.

*Linda Creamer*

Linda M. Creamer  
President - CEO

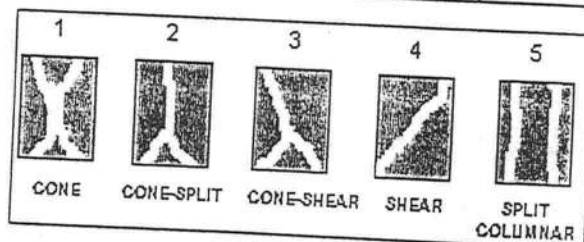

Reviewed By: *[Signature]*  
Florida Registration No.: 52612  
Date: 10/18/99





# ENGINEERING & TESTING LABORATORY

P.O. Box 1625 Lake City, FL • (904) 755-3633 • FAX (904) 752-5456

6919 Distribution Ave. S., Unit #5, Jacksonville, FL • (904) 262-4046 • Fax (904) 262-4047

FILE NO.: 01-032

CYLINDER SET NO.:

2

## COMPRESSIVE STRENGTH OF CONCRETE TEST SPECIMENS

To: **Ed Dupont & Associates Engineering & Construcion**, P.O. Box 551122, Jacksonville, Florida 32255

Project Name: **Tom Nehl Trucking** 1cc: **Concrete Supplier**

Project Location: **Lake City, Florida** 1cc: **Client**

Project Contractor: **EDA Engineering & Construction** 1cc: **File**

Concrete Supplier: **Anderson Materials** Report Date: **01/26/01**

DESIGN DATA

Specified Strength for Structure: psi: **3000** Slump (inches): **5"** Air Content (percent): **--**  
days: **28**

Mix Type: ☐ Normal wt. ☐ Lightweight ☐ Mortar Mix ☒ Pump Mix ☐ Grout ☐ Other:

Plasticizer Added: ☐ Yes ☒ No If "Yes", ☐ At Plant ☐ At Jobsite

**RECEIVED**  
**FEB 25 2001**  
**ANDERSON COLUMBIA CO**

FIELD and LAB DATA

Date: **01/18/01** Time Concrete Batched: **4:55 AM** Time Concrete Sampled: **5:35 AM** Sampled By: **Troy Ivery**  
Concrete Truck No.: **308** Ticket No.: **15022** Size of Load (c.y.): **9.0 c.y.** Weather Conditions: **Fair**  
Extra Water Added at Job Site: ☒ Yes ☐ No If "Yes" gal.: **10** Extra Water Authorized by: **Supt.**  
c.y.: **9.0 c.y.**  
Plasticizer Added at Job Site: gal.: **--** c.y.: **--**  
Slump (inches): **3.5"** Air Temperature (°F): **60°F** Concrete Temperature (°F): **--** Wet Weight (p.c.f.): **--**  
Air Content (% by vol.): **--** Molded and Cured to ASTM C-31: ☒ Yes ☐ No ☐ Unknown Tested to ASTM C-39: ☒ Yes ☐ No  
Location of Concrete Placement: **Approximately 10' South of N.W. Corner of Slab**

SPECIMEN I.D. LAB NO.	DATE RECEIVED IN LAB	DATE TESTED	AGE (days)	TEST SPECIMEN SIZE		TOTAL LOAD (pounds)	TEST STRENGTH (p.s.i.)	TYPE OF FRACTURE	SPECIMEN WEIGHT (air dry-lbs.)
				DIA. (in.)	AREA (sq. in.)				
<b>A</b>	<b>01/19/01</b>	<b>01/25/01</b>	<b>7</b>	<b>6.01</b>	<b>28.37</b>	<b>97,164</b>	<b>3420</b>	<b>4</b>	
<b>B</b>	<b>01/19/01</b>	<b>02/15/01</b>	<b>28</b>	<b>6.00</b>	<b>28.27</b>	<b>181,394</b>	<b>6420</b>	<b>3</b>	
<b>C</b>	<b>01/19/01</b>	<b>02/15/01</b>	<b>28</b>	<b>6.01</b>	<b>28.37</b>	<b>189,663</b>	<b>6690</b>	<b>4</b>	
<b>D</b>	<b>01/19/01</b>	<b>HOLD</b>	<b>H</b>						

REMARKS: \*CONCRETE TEST SPECIMENS CURED IN ACCORDANCE WITH ASTM-31 AFTER BEING RECEIVED IN LAB.

The test results presented in this report are specific only to the samples tested at the time of testing. The test was performed in accordance with generally accepted methods and standards. Since material conditions can vary between test locations and change with time, sound judgement should be exercised with regard to the use and interpretation of the data.

Respectfully Submitted,  
CAI-TECH TESTING, INC.

*Linda M. Creamer*  
Linda M. Creamer  
President - CEO

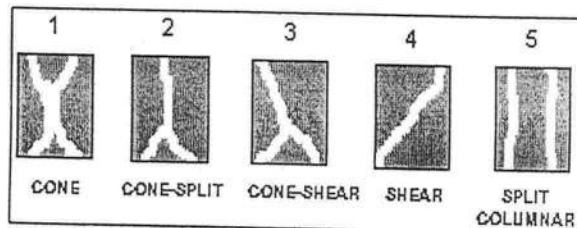

Reviewed By: *[Signature]*  
Florida Registration No.: **52612**  
Date: **1/26/01**





# ENGINEERING & TESTING LABORATORY

P.O. Box 1625 Lake City, FL • (904) 755-3633 • FAX (904) 752-5456  
6919 Distribution Ave. S., Unit #5, Jacksonville, FL • (904) 262-4046 • Fax (904) 262-4047

FILE NO.: 01-032

CYLINDER SET NO.:

3

## COMPRESSIVE STRENGTH OF CONCRETE TEST SPECIMENS

To: **Ed Dupont & Associates Engineering & Construcion**, P.O. Box 551122, Jacksonville, Florida 32255

Project Name: **Tom Nehl Trucking** 1cc: Concrete Supplier

Project Location: **Lake City, Florida** 1cc: Client

Project Contractor: **EDA Engineering & Construction** 1cc: File

Concrete Supplier: **Anderson Materials**

Report Date: 01/26/01

Specified Strength for Structure: psi: **3000**  
days: **28**

Slump (inches): **5"**

Air Content (percent): **--**

Mix Type:

☐ Normal wt. ☐ Lightweight ☐ Mortar Mix ☒ Pump Mix ☐ Grout ☐ Other:

Plasticizer Added: ☐ Yes ☒ No If "Yes", ☐ At Plant ☐ At Jobsite

Date:

01/18/01

Time Concrete Batched:

6:30 AM

Time Concrete Sampled:

7:30 AM

Sampled By:

Troy Ivery

Concrete Truck No.:

305

Ticket No.:

15035

Size of Load (c.y.):

9.0 c.y.

Weather Conditions:

Fair

Extra Water Added at Job Site: ☐ Yes ☒ No

If "Yes" gal.: **0**

c.y.: **9.0 c.y.**

Extra Water Authorized by:

--

Plasticizer Added at Job Site: gal.: **--**

c.y.: **--**

Slump (inches):

6.5"

Air Temperature (°F):

60°F

Concrete Temperature (°F):

--

Wet Weight (p.c.f.):

--

Air Content (% by vol.):

--

Molded and Cured to ASTM C-31:

☒ Yes ☐ No ☐ Unknown

Tested to ASTM C-39:

☒ Yes ☐ No

Location of Concrete Placement: **Approximately 50' South of N.E. Corner of Slab**

SPECIMEN I.D. LAB NO.	DATE RECEIVED IN LAB	DATE TESTED	AGE (days)	TEST SPECIMEN SIZE		TOTAL LOAD (pounds)	TEST STRENGTH (p.s.i.)	TYPE OF FRACTURE	SPECIMEN WEIGHT (air dry-lbs.)
				DIA. (in.)	AREA (sq. in.)				
A	01/19/01	01/25/01	7	6.00	28.27	85,841	3040	4	
B	01/19/01	02/15/01	28	6.00	28.27	179,457	6350	3	
C	01/19/01	02/15/01	28	6.01	28.37	180,188	6350	4	
D	01/19/01	HOLD	H						

REMARKS: \*CONCRETE TEST SPECIMENS CURED IN ACCORDANCE WITH ASTM-31 AFTER BEING RECEIVED IN LAB.

The test results presented in this report are specific only to the samples tested at the time of testing. The test was performed in accordance with generally accepted methods and standards. Since material conditions can vary between test locations and change with time, sound judgement should be exercised with regard to the use and interpretation of the data.

Respectfully Submitted,  
CAL-TECH TESTING, INC.

*Linda M. Creamer*  
Linda M. Creamer  
President - CEO

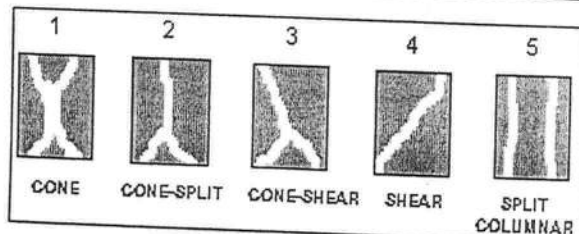

Reviewed By: *[Signature]*  
Florida Registration No.: **52612**  
Date: **1/26/01**





# ENGINEERING & TESTING LABORATORY

P.O. Box 1625 Lake City, FL • (904) 755-3633 • FAX (904) 752-5456

6919 Distribution Ave. S., Unit #5, Jacksonville, FL • (904) 262-4046 • Fax (904) 262-4047

FILE NO.: 01-032

CYLINDER SET NO.:

6

## COMPRESSIVE STRENGTH OF CONCRETE TEST SPECIMENS

To: **Ed Dupont & Associates Engineering & Construcion**, P.O. Box 551122, Jacksonville, Florida 32255

Project Name: **Tom Nehl Trucking** 1cc: Concrete Supplier

Project Location: **Lake City, Florida** 1cc: Client

Project Contractor: **EDA Engineering & Construction** 1cc: File

Concrete Supplier: **Anderson Materials**

Report Date: 02/01/01

DESIGN DATA

Specified Strength for Structure:

psi: **3000**

days: **28**

Slump (inches):

**5"**

Air Content (percent):

--

Mix Type:

☒ Normal wt. ☐ Lightweight ☐ Mortar Mix ☐ Pump Mix ☐ Grout ☐ Other:

Plasticizer Added:

☐ Yes ☒ No

If "Yes", ☐ At Plant ☐ At Jobsite

RECEIVED

FEB 20 2001

ANDERSON COLUMBIA CO

FIELD and LAB DATA

Date:

**01/24/01**

Time Concrete Batched:

**5:05 AM**

Time Concrete Sampled:

**5:30 AM**

Sampled By:

**Troy Ivery**

Concrete Truck No.:

**306**

Ticket No.:

**15102**

Size of Load (c.y.):

**9.0 c.y.**

Weather Conditions:

**Cool / Fair**

Extra Water Added at Job Site:

☐ Yes ☒ No If "Yes" gal.:

**0**

Extra Water Authorized by:

--

Plasticizer Added at Job Site: gal.:

c.y.:

**9.0 c.y.**

Slump (inches):

**6"**

Air Temperature (°F):

**42°F**

Concrete Temperature (°F):

--

Wet Weight (p.c.f.):

--

Air Content (% by vol.):

--

Molded and Cured to ASTM C-31:

☒ Yes ☐ No ☐ Unknown

Tested to ASTM C-39:

☒ Yes ☐ No

Location of Concrete Placement:

**Approximate Center of North Half of Slab**

SPECIMEN I.D. LAB NO.	DATE RECEIVED IN LAB	DATE TESTED	AGE (days)	TEST SPECIMEN SIZE		TOTAL LOAD (pounds)	TEST STRENGTH (p.s.i.)	TYPE OF FRACTURE	SPECIMEN WEIGHT (air dry-lbs.)
				DIA. (in.)	AREA (sq. in.)				
A	01/29/01	01/31/01	7	6.01	28.37	74,517	2630	4	
B	01/29/01	02/21/01	28	6.00	28.27	168,557	5960	4	
C	01/29/01	02/21/01	28	6.01	28.37	172,363	6080	4	
D	01/29/01	HOLD	H						

REMARKS: CONCRETE TEST SPECIMENS CURED IN ACCORDANCE WITH ASTM-31 AFTER BEING RECEIVED IN LAB.

The test results presented in this report are specific only to the samples tested at the time of testing. The test was performed in accordance with generally accepted methods and standards. Since material conditions can vary between test locations and change with time, sound judgement should be exercised with regard to the use and interpretation of the data.

Respectfully Submitted,  
CAL-TECH TESTING, INC.

*Linda Creamer*  
Linda M. Creamer  
President - CEO

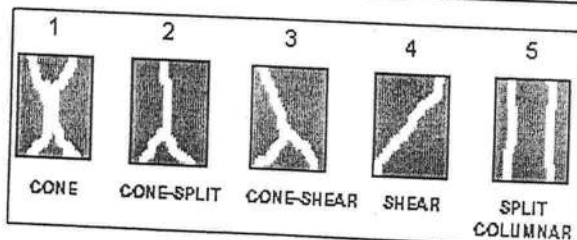

Reviewed By: *John E. Downing*  
Florida Registration No.: **52612**  
Date: **2/1/01**





# CAL-TECH TESTING, INC. ENGINEERING & TESTING LABORATORY

P.O. Box 1625 Lake City, FL • (904) 755-3633 • FAX (904) 752-5456  
6919 Distribution Ave. S., Unit #5, Jacksonville, FL • (904) 262-4046 • Fax (904) 262-4047

FILE NO.: 99-065  
CYLINDER SET NO.: 154

## COMPRESSIVE STRENGTH OF CONCRETE TEST SPECIMENS

To: **Columbia County Construction Management 310 N. Hernando St. Lake City, Florida 32055**  
Project Name: **Courthouse Renovation**  
Project Location: **Lake City, Florida**  
Project Contractor: **M.M. Parrish**  
Concrete Supplier: **Anderson Material**

1cc: Client  
1cc: File  
1cc: Anderson Materials  
1cc: Saxelbye Architects  
1cc: Structural Eng.

Specified Strength for Structure: psi: **3000** days: **28**  
Slump (inches): **5"**  
Report Date: **03/09/00**  
Air Content (percent): **--**  
Mix Type: ☒ Normal wt. ☐ Lightweight ☐ Mortar Mix ☐ Pump Mix ☐ Grout ☐ Other: **JAN 01 2001**  
Plasticizer Added: ☐ Yes ☒ No If "Yes", ☐ At Plant ☐ At Jobsite **ANDERSON COLUMBIA CC**

Date: **11/21/00** Time Concrete Batched: **12:06 PM** Time Concrete Sampled: **12:20 PM** Sampled By: **Troy Ivery**  
Concrete Truck No.: **343** Ticket No.: **14503** Size of Load (c.y.): **4.5 c.y.** Weather Conditions: **Clear / Cold**  
Extra Water Added at Job Site: ☐ Yes ☒ No If "Yes" gal.: **0** c.y.: **4.5 c.y.** Extra Water Authorized by: **--**  
Plasticizer Added at Job Site: gal.: **--** c.y.: **--** Wet Weight (p.c.f.): **--**  
Slump (inches): **2"** Air Temperature (°F): **50°F** Concrete Temperature (°F): **60°F** Tested to ASTM C-39: ☒ Yes ☐ No  
Air Content (% by vol.): **--** Molded and Cured to ASTM C-31: ☒ Yes ☐ No ☐ Unknown  
Location of Concrete Placement: **Curb, approximately 15' N.E. of N.E. Corner of Building**

SPECIMEN I.D. LAB NO.	DATE RECEIVED IN LAB	DATE TESTED	AGE (days)	TEST SPECIMEN SIZE		TOTAL LOAD (pounds)	TEST STRENGTH (p.s.i.)	TYPE OF FRACTURE	SPECIMEN WEIGHT (air dry-lbs.)
				DIA. (in.)	AREA (sq. in.)				
A	11/22/00	11/28/00	7	6.01	28.37	77,910	2750	4	
B	11/22/00	12/19/00	28	6.00	28.27	184,094	6510	4	
C	11/22/00	12/19/00	28	6.01	28.37	187,861	6620	3	
D	11/22/00	HOLD	H						

REMARKS: \*CONCRETE TEST SPECIMENS CURED IN ACCORDANCE WITH ASTM-31 AFTER BEING RECEIVED IN LAB.

The test results presented in this report are specific only to the samples tested at the time of testing. The test was performed in accordance with generally accepted methods and standards. Since material conditions can vary between test locations and change with time, sound judgement should be exercised with regard to the use and interpretation of the data.

Respectfully Submitted,  
CAL-TECH TESTING, INC.

*Linda M. Creamer*  
Linda M. Creamer  
President - CEO

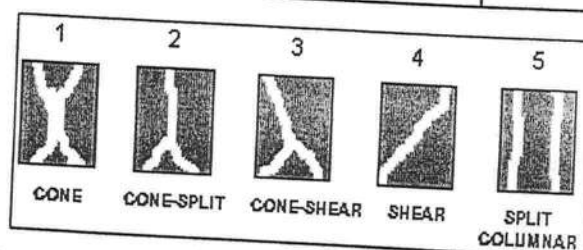

Reviewed By: *[Signature]*  
Florida Registration No.: **52612**  
Date: **11/25/00**





# ENGINEERING & TESTING LABORATORY

P.O. Box 1625 Lake City, FL • (904) 755-3633 • FAX (904) 752-5456  
6919 Distribution Ave. S., Unit #5, Jacksonville, FL • (904) 262-4046 • Fax (904) 262-4047

FILE NO.: 99-065  
CYLINDER SET NO.: 155

## COMPRESSIVE STRENGTH OF CONCRETE TEST SPECIMENS

To: **Columbia County Construction Management 310 N. Hernando St. Lake City, Florida 32055**  
Project Name: **Courthouse Renovation**  
Project Location: **Lake City, Florida**  
Project Contractor: **M.M. Parrish**  
Concrete Supplier: **Anderson Material**

1cc: Client  
1cc: File  
1cc: Anderson Materials  
1cc: Saxelbye Architects  
1cc: Structural Eng.

Specified Strength for Structure: psi: **3000** Slump (inches): **3"** Report Date: **03/09/00**  
days: **28** Air Content (percent): **--**  
Mix Type: **M-20**  
☒ Normal wt. ☐ Lightweight ☐ Mortar Mix ☐ Pump Mix ☐ Grout ☐ Other:  
Plasticizer Added: ☐ Yes ☒ No If "Yes", ☐ At Plant ☐ At Jobsite

RECEIVED

JAN 01 2001

ANDERSON COLUMBIA CO

Date: **11/27/00** Time Concrete Batched: **8:45 AM** Time Concrete Sampled: **9:10 AM** Sampled By: **Troy Ivery**  
Concrete Truck No.: **--** Ticket No.: **14520** Size of Load (c.y.): **6.5 c.y.** Weather Conditions: **Clear**  
Extra Water Added at Job Site: ☒ Yes ☐ No If "Yes" gal.: **10** c.y.: **6.5 c.y.** Extra Water Authorized by: **Supt.**  
Plasticizer Added at Job Site: gal.: **--** c.y.: **--** Wet Weight (p.c.f.): **--**  
Slump (inches): **3"** Air Temperature (°F): **52°F** Concrete Temperature (°F): **64°F** Tested to ASTM C-39: ☒ Yes ☐ No  
Air Content (% by vol.): **--** Molded and Cured to ASTM C-31: ☒ Yes ☐ No ☐ Unknown  
Location of Concrete Placement: **East Side Curb, approx. 5' East of East Side of Renovation Building**

SPECIMEN I.D. LAB NO.	DATE RECEIVED IN LAB	DATE TESTED	AGE (days)	TEST SPECIMEN SIZE		TOTAL LOAD (pounds)	TEST STRENGTH (p.s.i.)	TYPE OF FRACTURE	SPECIMEN WEIGHT (air dry-lbs.)
				DIA. (in.)	AREA (sq. in.)				
A	11/28/00	12/04/00	7	6.00	28.27	74,842	2650	4	
B	11/28/00	12/25/00	28	6.01	28.37	174,438	6150	4	
C	11/28/00	12/25/00	28	6.00	28.27	181,913	6430	4	
D	11/28/00	HOLD	H						

REMARKS: \*CONCRETE TEST SPECIMENS CURED IN ACCORDANCE WITH ASTM-31 AFTER BEING RECEIVED IN LAB.

The test results presented in this report are specific only to the samples tested at the time of testing. The test was performed in accordance with generally accepted methods and standards. Since material conditions can vary between test locations and change with time, sound judgement should be exercised with regard to the use and interpretation of the data.

Respectfully Submitted,  
CAL-TECH TESTING, INC.

Linda M. Creamer  
President - CEO

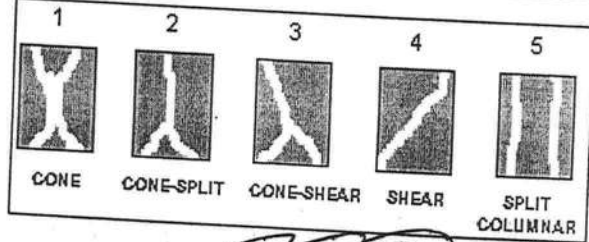

Reviewed By: *[Signature]*  
Florida Registration No.: **52612**  
Date: **12/27/00**



NOTICE OF COMMENCEMENT FORM  
COLUMBIA COUNTY, FLORIDA

THE UNDERSIGNED hereby gives notice that improvement will be made to certain real property, and in accordance with Chapter 713, Florida Statutes, the following information is provided in this Notice of Commencement.

Tax Parcel ID Number 17-4S-17-08436-000

1. Description of property: (legal description of the property and street address or 911 address)  
17-4S-17-08436-000, 3367 S US Hwy 441, Suite 101, Lake City, FL 32021
2. General description of improvement: New Shed to park Dumptrucks in
3. Owner Name & Address Norton Home Improvement Co., Inc, 3367 S US Hwy 441, Ste 10  
Lake City, FL 32025
4. Name & Address of Fee Simple Owner (if other than owner): Interest in Property OWN  
NA
5. Contractor Name James H Norton  
Address 3367 S US Hwy 441, Suite 101 Lake City, FL 32025 Phone Number 386-752-3331
6. Surety Holders Name NA  
Address Inst:2004022688 Date:10/08/2004 Time:10:31  
Amount of Bond DC,P.DeWitt Cason,Columbia County B:1027 P:1703
7. Lender Name NA  
Address
8. Persons within the State of Florida designated by the Owner upon whom notices or other documents may be served as provided by section 718.13 (1)(a) 7; Florida Statutes:  
Name NA  
Address Phone Number
9. In addition to himself/herself the owner designates NA  
to receive a copy of the Lienor's Notice as provided in Section 713.13 (1) -  
(a) 7. Phone Number of the designee
10. Expiration date of the Notice of Commencement (the expiration date is 1 (one) year from the date of recording,  
(Unless a different date is specified) \_\_\_\_\_

**NOTICE AS PER CHAPTER 713, Florida Statutes:**

The owner must sign the notice of commencement and no one else may be permitted to sign in his/her stead.

James H. Norton  
Signature of Owner

Sworn to (or affirmed) and subscribed before  
day of Oct 8, 2004

NOTARY STAMP/SEAL

 Patricia T. Peeler  
My Commission DD120056  
Expires September 05, 2006

Patricia T. Peeler  
Signature of Notary



## COMMERCIAL MINIMUM PLAN REQUIREMENTS AND CHECKLIST FOR FLORIDA BUILDING CODE 2001 WITH AMENDMENTS

EFFECTIVE MARCH 1, 2002

WIND SPEED LINE SHALL BE DEFINED AS FOLLOWS: THE CENTERLINE OF INTERSTATE 75

- e) Calculated fire resistance



**Fire Suppression Systems shall include: (To be reviewed by Fire Department)**

- a) Fire sprinklers
- b) Fire alarm system (early warning) with name of licensed installer. If not shown on plans or not known at time of permitting, a separate permit shall be required by the licensed installer
- c) Smoke evacuation system schematic
- d) Stand-pipes  
Pre-engineered system

Riser diagram

**Life Safety Systems shall include: (To be reviewed by Fire Department)**

- a) Occupancy load and egress capacity
- b) Early warning
- c) Smoke control
- d) Stair pressurization
- e) Systems schematic

**Occupancy Load/Egress Requirements shall include:**

- a) Occupancy load (gross and net)
- b) Means of egress  
exit access, exit and exit discharge
- c) Stair construction/geometry and protection
- d) Doors
- e) Emergency lighting and exit signs
- f) Specific occupancy requirements
  - 1. Construction requirements
  - 2. Horizontal exits/exit passageways

**Structural Requirements shall include:**

- a) Soil conditions/analysis
- b) Show type of termite treatment (termicide or alternative method)
- c) Design loads
- d) Wind requirements
- e) Building envelope
- f) Structural calculations
- g) Foundations
- h) Wall systems
- i) Floor systems
- j) Roof systems
- k) Threshold inspection plan (if applicable)
- l) Stair systems

**Materials shall include:**

- a) Wood
- b) Steel
- c) Aluminum
- d) Concrete
- e) Plastic
- f) Glass (mfg. Listing for wind zone including details for installation and attachments)
- g) Masonry
- h) Gypsum board and plaster
- i) Insulating (mechanical)
- j) Roofing (mfg. Listed system for wind zone with installation and attachments)
- k) Insulation



**Accessibility Requirements shall include:**

- a) Site requirements
- b) Accessible route
- c) Vertical accessibility
- d) Toilet and bathing facilities
- e) Drinking fountains
- f) Equipment
- g) Special occupancy requirements
- h) Fair housing requirements

**Interior Requirements shall include:**

- a) Interior finishes (flame spread/smoke develop)
- b) Light and ventilation
- c) Sanitation

**Special Systems shall include:**

- a) Elevators
- b) Escalators
- c) Lifts

**Swimming Pools – Commercial** – Plans shall be signed and sealed by a Professional Engineer registered in the State of Florida and approved by the Department of Business and Professional Regulation/Health Department Indicating compliance with the Florida Administrative Code, Chapter 64E-9 And Section 424 of the Florida Building Code

**Electrical:**

- a) Electrical wiring, services, feeders and branch circuits, over-current protection, grounding, wiring methods and materials, GFCIs
- b) Equipment
- c) Special Occupancies
- d) Emergency Systems
- e) Communication Systems
- f) Low Voltage
- g) Load calculations
- h) Riser diagram

**Plumbing:**

- a) Minimum plumbing facilities
- b) Fixture requirements
- c) Water supply piping
- d) Sanitary drainage
- e) Water heaters
- f) Vents
- g) Roof drainage
- h) Back flow prevention
- i) Irrigation
- j) Location of water supply
- k) Grease traps
- l) Environmental requirements
- m) Plumbing riser



[illegible]

- NA
- NA
- NA
- NA
- NA
- NA
- NA
- NA

- NA

- 

- NA

- Size of pump motor
- Size of pressure tank
- Cycle stop valve if used



**THE FOLLOWING ITEMS MUST BE SUBMITTED WITH BUILDING PLANS:**

1. **Building Permit Application:** A current Building Permit Application form is to be completed and submitted for all construction projects; If you were required to have a Site and Development Plan Approval, list SDP number.
2. **Parcel Number:** The parcel number (Tax ID number) from the Property Appraiser is required.  
A copy of property deed is also requested. (386) 758-1084
3. **Environmental Health Permit or Sewer Tap Approval:** A copy of the Environmental Health permit, existing septic tank approval or sewer tap is required
4. **City Approval:** If the project is located within the city limits of the Town of Fort White prior approval is required. The Town of Fort White approval letter is required to be submitted by the owner or contractor to this office when applying for a Building Permit. (386) 497-2321
5. **Flood Information:** All projects within the Floodway of the Suwannee or Santa Fe Rivers shall require permitting through the Suwannee River Water Management District, before submitting application to this office. Any project located within a flood zone where the base flood elevation (100 year flood) **has been** established shall meet the requirements of section 8.8 of the Columbia County Land Development Regulations. Any project that is located within a flood zone where the base flood elevation (100 year flood) **has not been** established shall meet the requirements of section 8.7 of the Columbia County Land Development Regulations. **CERTIFIED FINISHED FLOOR ELEVATIONS WILL BE REQUIRED ON ANY PROJECT WHERE THE BASE FLOOD ELEVATION (100 YEAR FLOOD) HAS BEEN ESTABLISHED.**  
A development permit will also be required. **The development permit cost is \$50.00**
6. **Driveway Connection:** If the property does not have an existing access to a public road, then an application for a culvert permit must be made (\$25.00). Culvert installation for commercial, industrial and other uses shall **conform to the approved site plan or to the specifications of a registered engineer. Joint use culverts will comply with Florida Department of Transportation specifications** If the project is to be located on a F.D.O.T. maintained road, then an F.D.O.T. access permit is required.
7. **Suwannee River Water Management District Approval:** All commercial projects must have an SRWMD permit issued or an exemption letter, before a building will be issued.

**ALL REQUIRED INFORMATION IS TO BE SUBMITTED FOR REVIEW. YOU WILL BE NOTIFIED WHEN YOUR APPLICATION AND PLANS ARE APPROVED AND READY TO PERMIT. PLEASE DO NOT EXPECT OR REQUEST THAT PERMIT APPLICATIONS BE REVIEWED OR APPROVED WHILE YOU ARE HERE – TIME WILL NOT ALLOW THIS – PLEASE DO NOT ASK**



0408-45

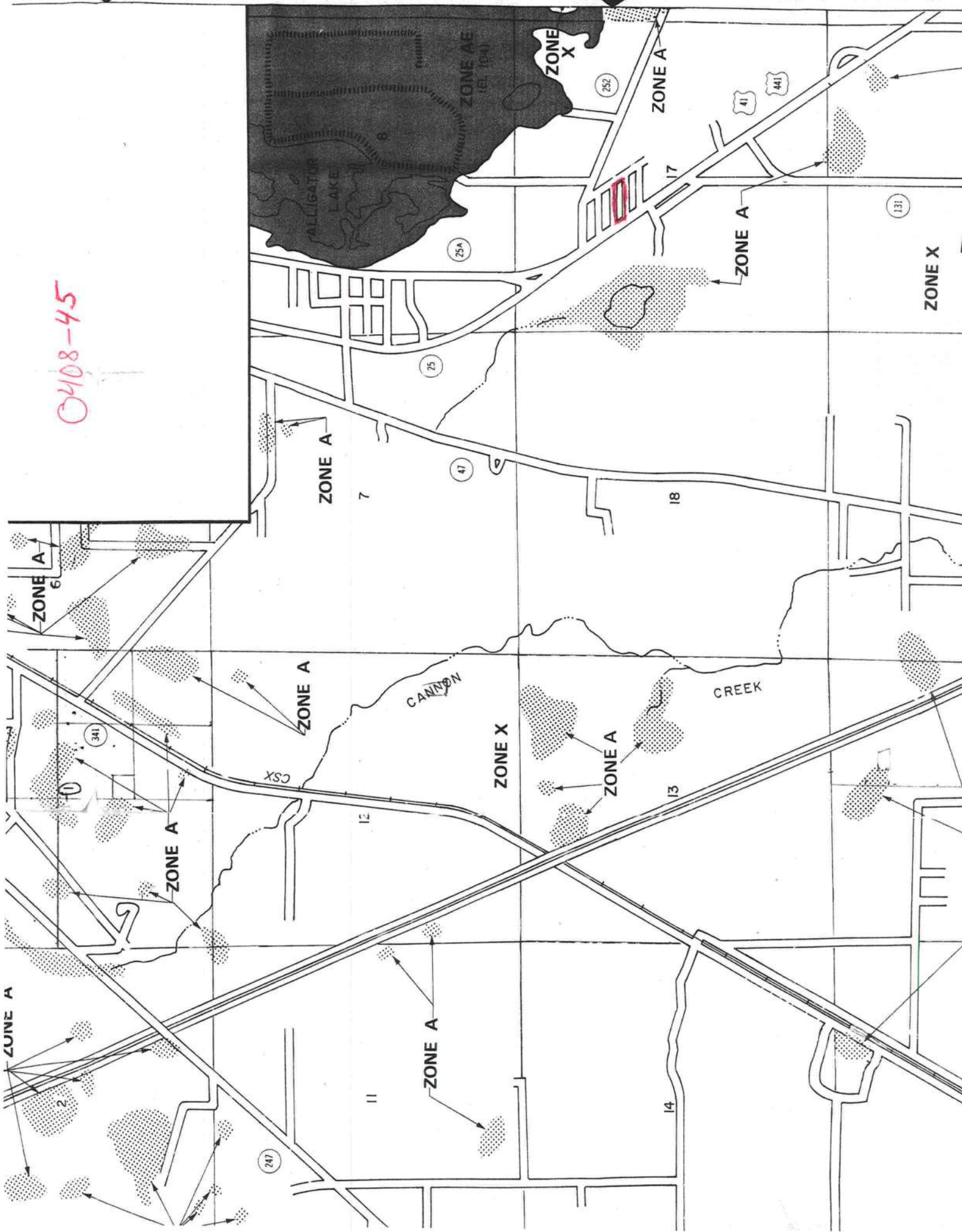



# Columbia County Building Permit Application

Application Approved by - Zoning Official 0408-45-811264 Date \_\_\_\_\_ Plans Examiner \_\_\_\_\_ Date \_\_\_\_\_  
 Flood Zone X Development Permit N/A Zoning CG Land Use Plan Map Category Commercial  
 Comments \_\_\_\_\_

Applicants Name Charese Norton, Norton Home Improvement Phone 386-752-3331  
 Address 3367 S US Hwy 441, Suite 101, Lake City, FL 32025  
 Owners Name Norton home Improvement Co., Inc Phone 386-752-3331  
 911 Address 3367 S US Hwy 441 Suite 101, Lake City, FL 32025  
 Contractors Name James H. Norton, 3367 S US Hwy 441 Phone 386-752-3331  
 Address 3367 S US Hwy 441, Suite 101, Lake City, FL 32025  
 Fee Simple Owner Name & Address NA  
 Bonding Co. Name & Address NA  
 Architect/Engineer Name & Address Phil Bishop, P O Box 3717, Lake City, FL 32056  
 Mortgage Lenders Name & Address NA

Property ID Number 17-4S-17-08436-000 Estimated Cost of Construction 25,000.00  
 Subdivision Name Oakwood Lot -- Block D Unit -- Phase --  
 Driving Directions 441 South, when 4 lane goes to 2 lane, Turn Left

Type of Construction Shed Number of Existing Dwellings on Property 2  
 Total Acreage 3.5 Lot Size \_\_\_\_\_ Do you need a - Culvert Permit or Culvert Waiver or Have an Existing Drive  
 Actual Distance of Structure from Property Lines - Front 360' Side 480' Side 280' Rear 660'  
 Total Building Height 20'7" Number of Stories 1 Heated Floor Area 0 Roof Pitch 3/12

Application is hereby made to obtain a permit to do work and installations as indicated. I certify that no work or installation has commenced prior to the issuance of a permit and that all work be performed to meet the standards of all laws regulating construction in this jurisdiction.

OWNERS AFFIDAVIT: I hereby certify that all the foregoing information is accurate and all work will be done in compliance with all applicable laws and regulating construction and zoning.

WARNING TO OWNER: YOUR FAILURE TO RECORD A NOTICE OF COMMENCEMENT MAY RESULT IN YOU PAYING TWICE FOR IMPROVEMENTS TO YOUR PROPERTY. IF YOU INTEND TO OBTAIN FINANCING, CONSULT WITH YOUR LENDER OR ATTORNEY BEFORE RECORDING YOUR NOTICE OF COMMENCEMENT.

James H Norton  
 Owner Builder or Agent (Including Contractor)

STATE OF FLORIDA  
 COUNTY OF COLUMBIA

Sworn to (or affirmed) and subscribed before me  
 this 12<sup>th</sup> day of AUGUST 2004  
 Personally known ✓ or Produced Identification \_\_\_\_\_

James H Norton  
 Contractor Signature  
 Contractors License Number RB0031780  
 Competency Card Number 5209

NOTARY STAMP/SEAL

Patricia T Peeler  
 My Commission DD129988  
 Expires September 05, 2008

Patricia T Peeler  
 Notary Signature



Norton

Shen

① Metal Building Plans

22865

② 2500 psf - NEED TEST

③ N.O.C.

④ Site Plan called 10 Sept talked to Charesse

Called 9 Sept gave list of  
items needed -



# SITE PLAN



BAILEY BISHOP & LANE, INC.  
P.O. BOX 3717  
LAKE CITY, FL 32056-3717  
PH. (386) 752-5640 FAX (386) 755-7771  
Eng. Lic. 7362 Survey Lic. LB-0006685

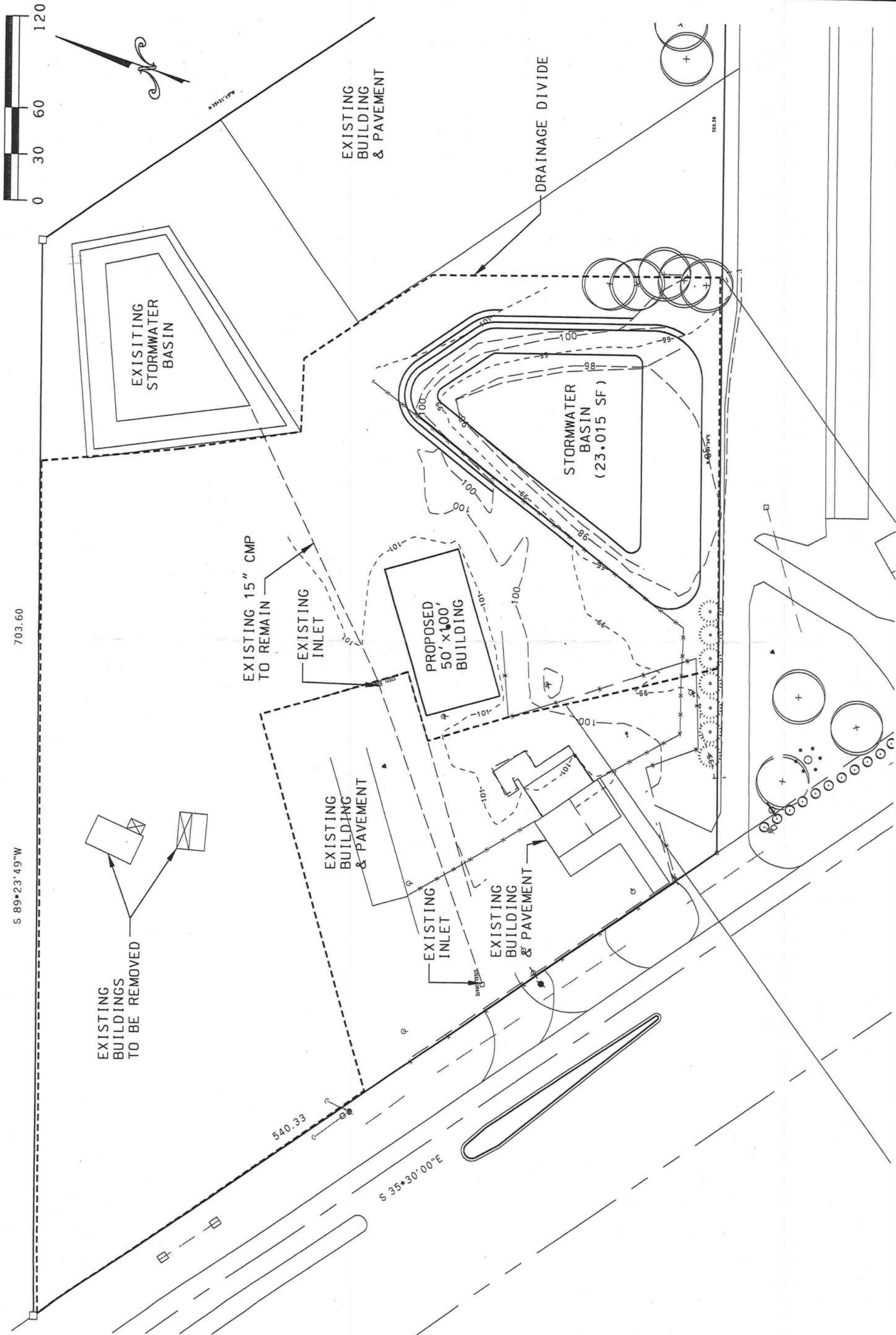



REVISIONS  
03/03/04 REVISED BASIN/ADD. TOPO  
04/14/04 REVISED BASIN

SITE PLAN



BAILEY BISHOP & LANE, INC.  
P.O. BOX 3717  
LAKE CITY, FL 32056-3717  
PH. (386) 752-5640 FAX (386) 755-7771  
Eng. Lic. 7362 Survey Lic. LB-0006685

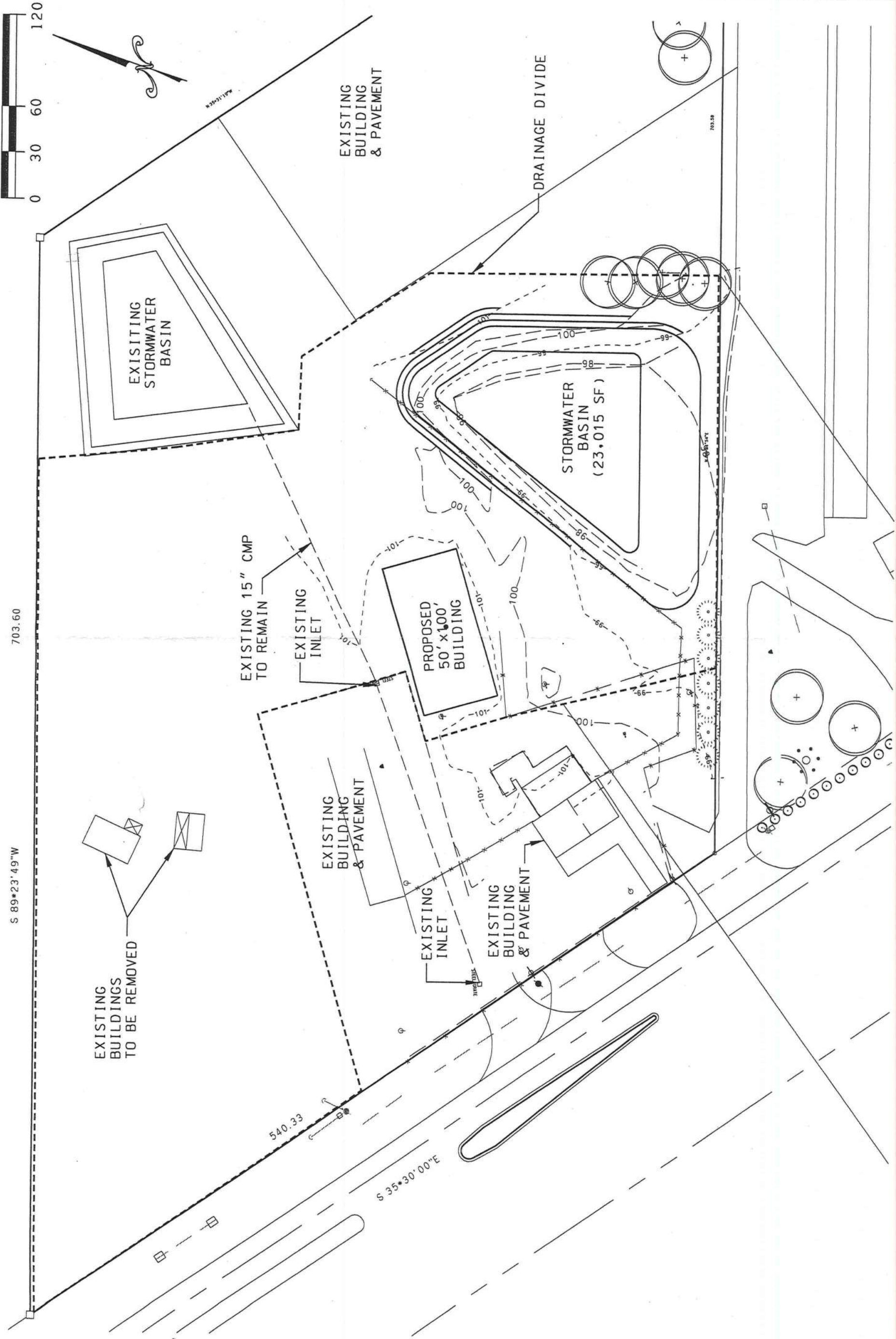



# CONSTRUCTION DRAWINGS FOR THE ENCLOSED EQUIPMENT BUILDING

## PLANS PREPARED FOR:

JIM NORTON  
NORTON HOME IMPROVEMENT  
LAKE CITY, FL 32025

## SHEET INDEX

COVER SHEET	1
FLOOR PLAN	2
FOUNDATION PLAN	3
ELEVATIONS	3
FRAMING PLAN	4



**BAILEY BISHOP & LANE, INC.**

**ENGINEERS • SURVEYORS • PLANNERS**

P.O. BOX 3717  
LAKE CITY, FL 32056  
PH. (386) 752-5640

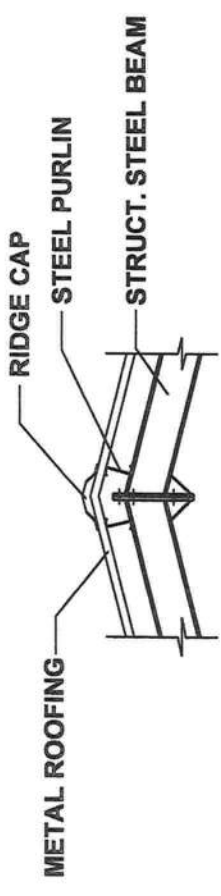

RIDGE DETAIL 3

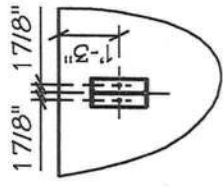

ANCHOR DETAIL 2  
INTERMEDIATE

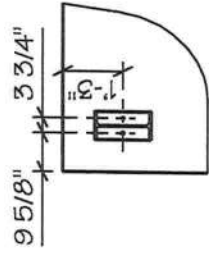

ANCHOR DETAIL 1  
CORNER

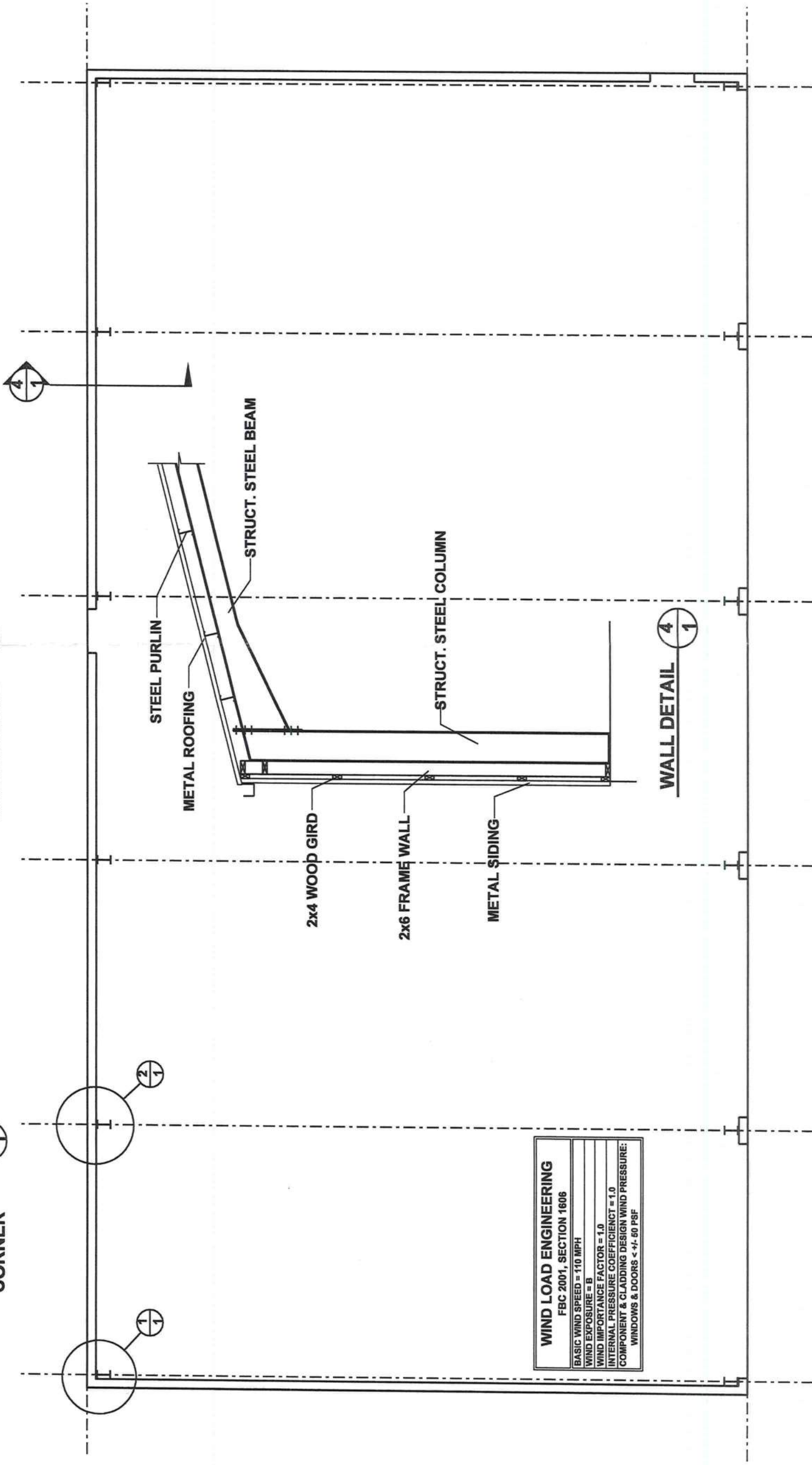

WALL DETAIL 4

FLOOR PLAN

<b>WIND LOAD ENGINEERING</b>
FBC 2001, SECTION 1606
BASIC WIND SPEED = 110 MPH
WIND EXPOSURE = B
WIND IMPORTANCE FACTOR = 1.0
INTERNAL PRESSURE COEFFICIENT = 1.0
COMPONENT & CLADDING DESIGN WIND PRESSURE:
WINDOWS & DOORS < +/- 50 PSF





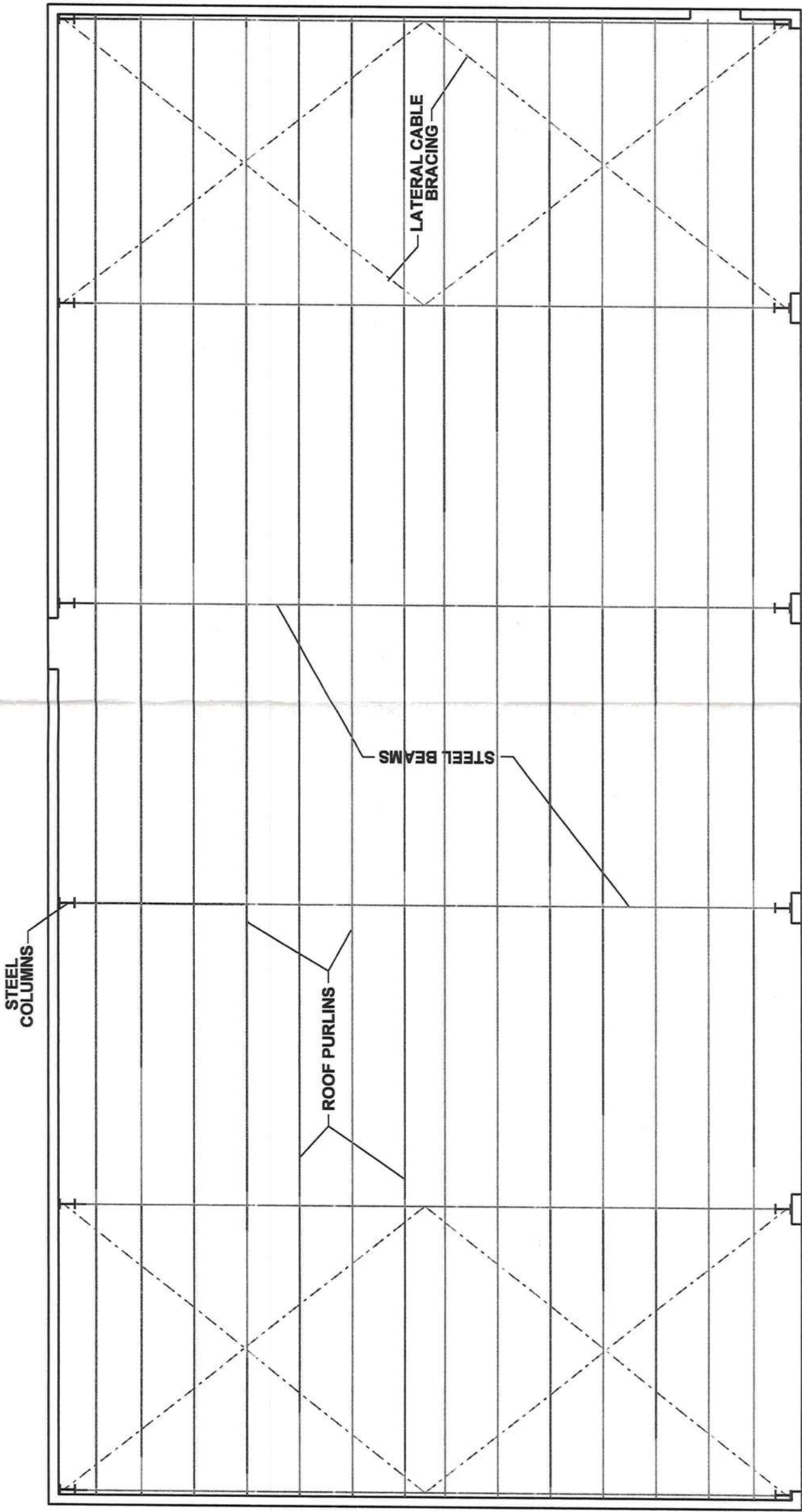

FRAMING PLAN



# Notice of Treatment

Applicator Florida Pest Control & Chemical Co. F005008  
 Address BAYA AVE  
 City Lake City Phone 7521703

Site Location Subdivision \_\_\_\_\_  
 Lot# \_\_\_\_\_ Block# \_\_\_\_\_ Permit# 22965  
 Address 2801 SW SR 242

## AREAS TREATED

Area Treated	Date	Time	Gal.	Print Technician's Name
Main Body				
Patio/s #				
Stoop/s #				
Porch/s #				
Brick Veneer				
Extension Walls				
A/C Pad				
Walk/s #				
Exterior of Foundation				
Driveway Apron				
Out Building				
Tub Trap/s				
<u>POOL DECK</u> <u>4/25/05</u> <u>1130</u> <u>25</u> <u>F254</u>				
(Other)				

Name of Product Applied Termidor WG 80 .06 %  
 Remarks Pool Deck Addition // Retreat BACK of  
Home where Full DIRT Added

Applicator - White • Permit File - Canary • Permit Holder - Pink

©

## COLUMBIA COUNTY PUBLIC HEALTH UNIT ENVIRONMENTAL HEALTH

THE FOLLOWING INDIVIDUAL SEWAGE DISPOSAL SYSTEM HAS HAD A  
~~INSPECTION~~ INSPECTION AND IS APPROVED FOR CONNECTION OF POWER.

PERMIT: X 04-0205

LOCATION: 3367 S US Hwy 441

OWNER: Norton Construction

OCCUPANT: Shed only

BY: BR/ML DATE: 8/24/04 POWER CO. Clay