

# Columbia County, FLA - Building & Zoning Property Map

Printed: Wed May 18 2022 15:17:34 GMT-0400 (Eastern Daylight Time)

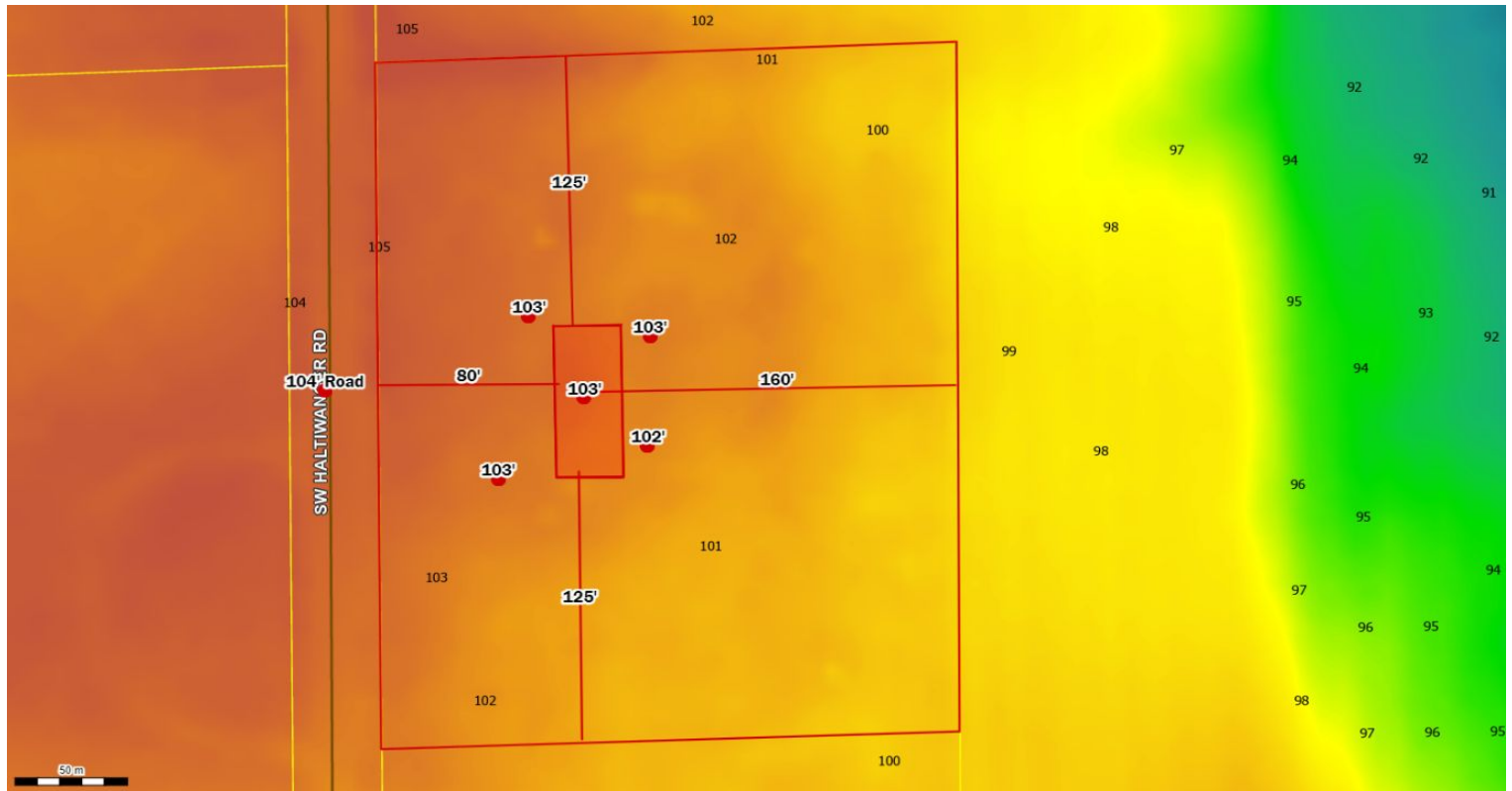

Parcel No: 33-5S-17-09485-002  
Owner: CHERRY CHRISTOPHER AARON  
Subdivision:  
Lot:  
Acres: 1.9155134  
Deed Acres: 2 Ac  
District: District 4 Toby Witt  
Future Land Uses: Agriculture - 3  
Flood Zones:  
Official Zoning Atlas: A-3

All data, information, and maps are provided "as is" without warranty or any representation of accuracy, timeliness of completeness. Columbia County, FL makes no warranties, express or implied, as to the use of the information obtained here. There are no implied warranties of merchantability or fitness for a particular purpose. The requester acknowledges and accepts all limitations, including the fact that the data, information, and maps are dynamic and in a constant state of maintenance, and update.