

Office copy

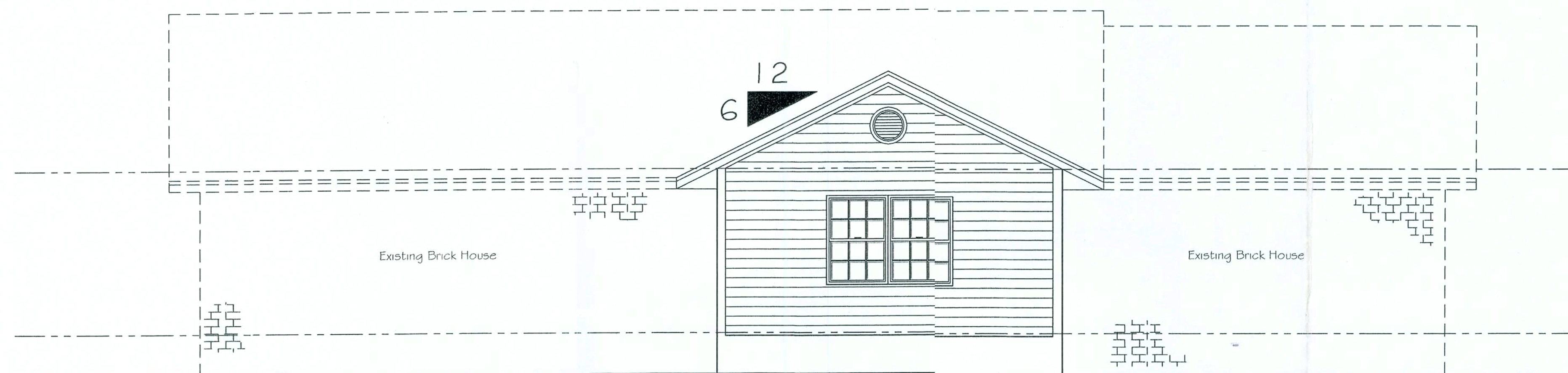

Rear View

NOTE:
ALL EXTERIOR WINDOWS AND GLASS DOORS
SHALL BEAR AAMA OR WDMA OR OTHER APPROVED
LABEL IDENTIFYING THE MANUFACTURER, PERFORMANCE
CHARACTERISTICS AND APPROVED PRODUCT EVALUATION
TO INDICATE COMPLIANCE WITH CURRENT WINDLOADING.

WIND DESIGN DATA:
* The Basic Wind Speed (3-second gust)-110 mph
* Wind Importance Factor - 1.0, Building Classification II
* Wind Exposure - b
* Category - Enclosed, GC = + 0.18
* C&C Window and Door Pressure = -30 psf

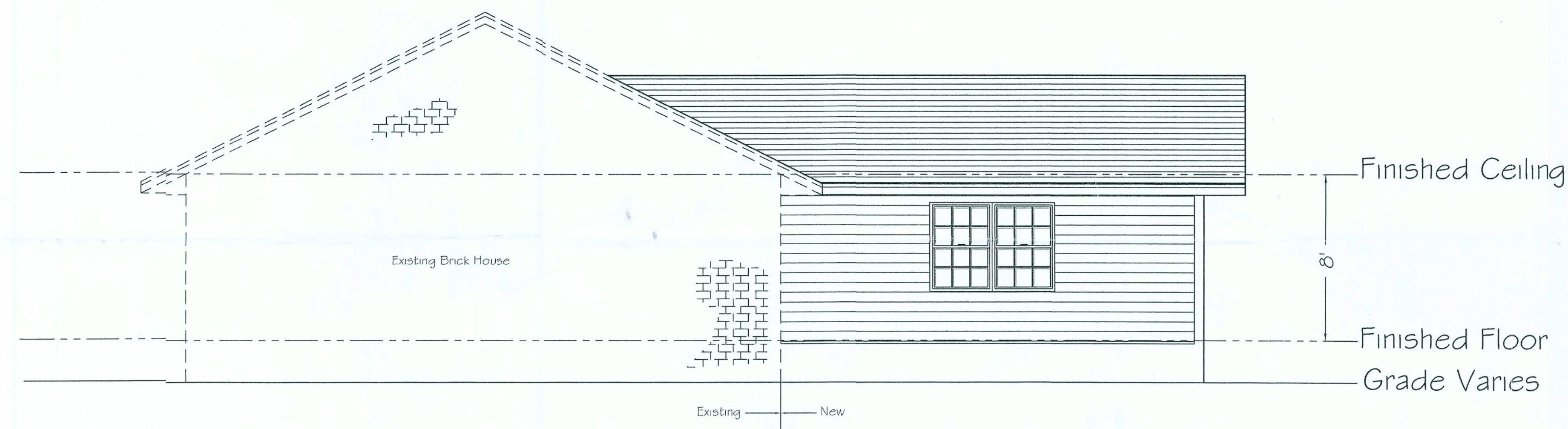

Right View

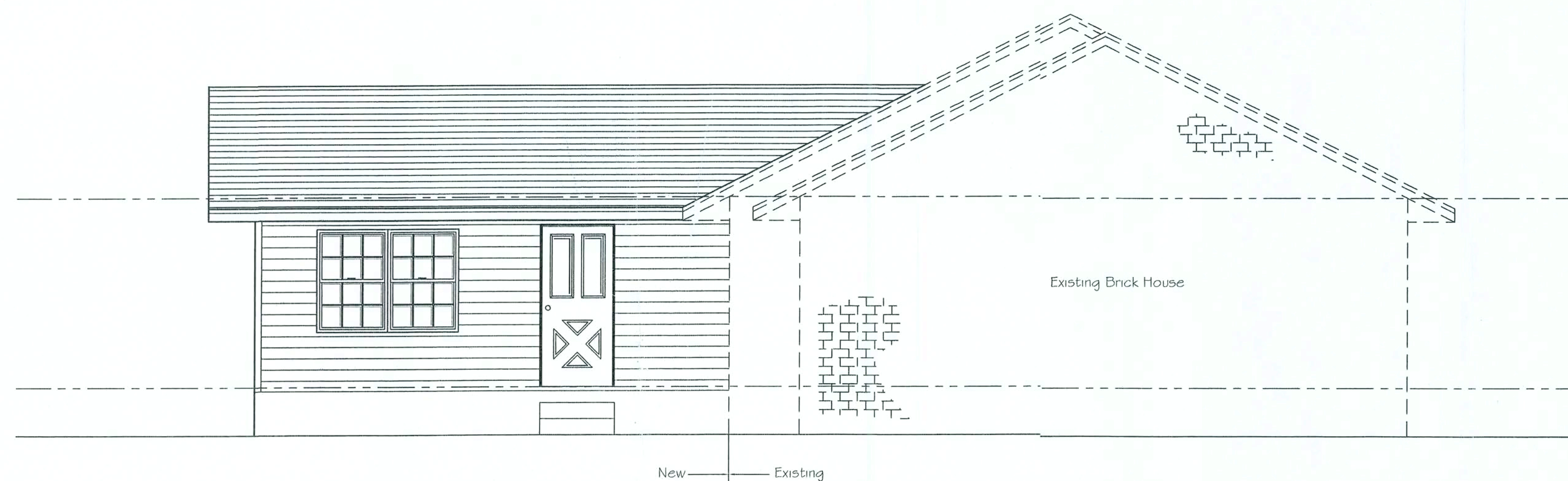

Left View

Elevations

Scale - 1/4" = 1'

Note: Match new construction
to existing conditions
where applicable.

NOTES

1-ELEVATIONS INDICATE
LEVEL SITE CONDITIONS.
ACTUAL SLOPE AND/OR
VARIATIONS IN GRADE
CONDITIONS TO BE
DETERMINED ON SITE PRIOR
TO CONSTRUCTION.

2-CHECK ALL DIMENSIONS
FOR ACCURACY PRIOR TO
CONSTRUCTION

3-EXACT DESCRIPTION
AND/OR SPECIFICATIONS
NOT NOTED ON PLANS TO BE
PROVIDED BY OWNER AND/OR
CONTRACTOR(DOORS,
WINDOWS, CABINETRY,
ELECTRICAL, FINISHES, ETC.)

4-ALL CONSTRUCTION MUST
CONFORM TO CURRENT STATE
AND LOCAL CODES WHERE
APPLICABLE:
-FLORIDA BUILDING CODE
2004 EDITION (FBC)
-FLORIDA FIRE CODE
2001 EDITION
-NATIONAL ELECTRIC CODE
(NEC)2005
-FLORIDA PLUMBING CODE
(FPC)



114-B WEST GREEN STREET
PERRY, FLORIDA 32347
TEL: (850) 584-4408
FAX: (850) 223-1552

CERTIFICATION

WINDLOAD CERTIFICATION:
THESE PLANS WILL COMPLY WITH
THE FLORIDA BUILDING CODE FOR
A 110 MILE PER HOUR WINDLOAD
(THREE SECOND INTERVAL)

John K. Gentry
03- Feb. 06

John K. Gentry, P.E. # 16990
Engineering Business # 25890

PREPARED FOR:
Charles Parrish
Columbia County, Florida

PREPARED BY:
COOPER DESIGNS
Jodi Cooper
1772 N.E. CHERVIL DRIVE
LEE, FLORIDA 32059
850-971-5607
E-MAIL: mijocooper@vol.com

ELEVATIONS

DATE January 30, 2006

PROJECT # 06-014

1 SHEET OF 3

ELECTRICAL SYMBOLS	
⌚	SINGLE-POLE SWITCH
⌚	DUPLEX RECEPTACLE OUTLET
SD	SMOKE DETECTOR
⌚	TELEVISION HOOK-UP
⌚	TELEPHONE HOOK-UP
⌚	FLOOD LIGHT
⌚	CEILING FAN W/ LIGHT

Electrical Note:

This Electrical Plan is basic in nature. Owner preferences shall be managed by contractor.

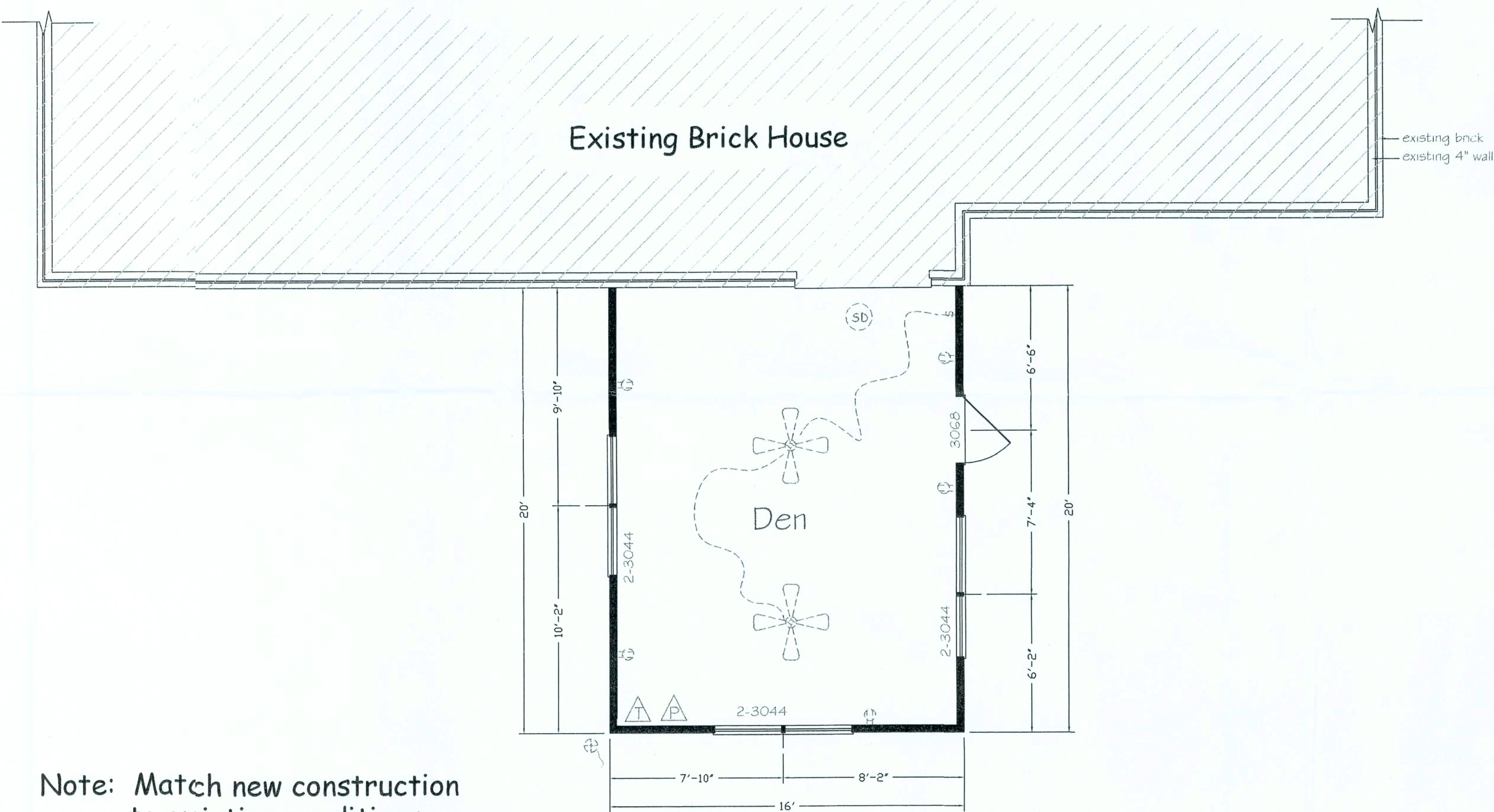

Note: Match new construction to existing conditions where applicable.

Floor Plan Addition

Scale - 1/4" = 1'

320 Sq. Ft. Heated

- NOTES

 - 1-CHECK ALL DIMENSIONS FOR ACCURACY PRIOR TO CONSTRUCTION.
 - 2-ALL ELECTRICAL, PLUMBING AND MECHANICAL (HVAC) TO BE INSTALLED BY CURRENTLY LICENCED CONTRACTORS CONFORMING TO STATE AND LOCAL CODES WHERE APPLICABLE.
 - 3-ENERGY CALCULATIONS TO BE PROVIDED BY MECHANICAL CONTRACTOR.
 - 4-EXACT DESCRIPTION AND/OR SPECIFICATIONS NOT NOTED ON PLANS TO BE PROVIDED BY OWNER AND/OR CONTRACTOR.(DOORS, WINDOWS, ETC.)
 - 5-ALL CONSTRUCTION MUST CONFORM TO CURRENT STATE AND LOCAL CODES WHERE APPLICABLE.

114-B WEST GREEN STREET
PERRY, FLORIDA 32347
TEL: (850) 584-4408
FAX: (850) 223-1552

CERTIFICATION

WINDLOAD CERTIFICATION:
THESE PLANS WILL COMPLY WITH THE FLORIDA BUILDING CODE FOR A 110 MILE PER HOUR WINDLOAD (THREE SECOND INTERVAL)

John K. Gentry
03-Feb-06
John K. Gentry, P.E. # 16990
Engineering Business # 25890

PREPARED FOR:
Charles Parrish
Columbia County, Florida

PREPARED BY:
COOPER DESIGNS
Jodi Cooper
1772 N.E. CHERVIL DRIVE
LEE, FLORIDA 32059
850-971-5607
E-MAIL: mijocooper@vol.com

PROJECT

FLOOR PLAN

DATE: January 30, 2006

PROJECT # 06-014

SHEET 2 OF 3



Scale - $1/4" = 1'$

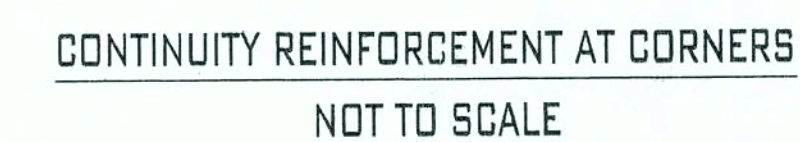

3 SHEET OF 3