

Mobile Home Permit Worksheet

Installer : Brandy Hall

License #1H1126663

Address of home
being installed

TBD Parcel 14-7S-16-04215-000

Manufacturer Live Oak Homes

Length x width

16X76

NOTE: If home is a single wide fill out one half of the blocking plan
If home is a triple or quad wide sketch in remainder of home
I understand Lateral Arm Systems cannot be used on any home (new or used)
where the sidewall ties exceed 5 ft 4 in.

Installer's initials

Typical pier spacing

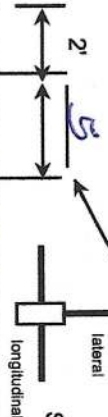

Show locations of Longitudinal and Lateral Systems
(use dark lines to show these locations)

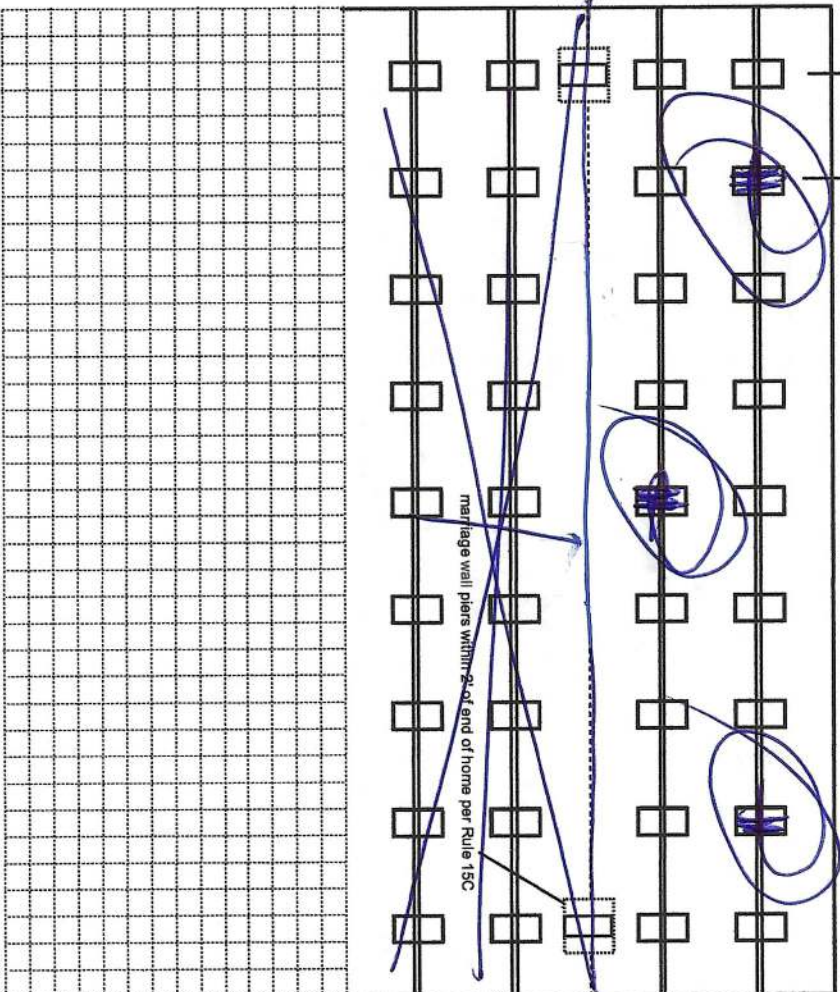

Application Number:

Date:

New Home ☒

Used Home ☐

Home installed to the Manufacturer's Installation Manual
Home is installed in accordance with Rule 15-C

Single wide ☒

Wind Zone II ☒

Wind Zone III ☐

Double wide ☐

Installation Decal #

Triple/Quad ☐

Serial #

LOHGA20036633

PIER SPACING TABLE FOR USED HOMES

Load bearing capacity (sq in)	Footer size (256)	18 1/2" x 18 (342)	20" x 20" (400)	22" x 22" (484)*	24" x 24" (576)*	26" x 26" (676)
1000 psf	3'	4'	5'	6'	7'	8'
1500 psf	4' 6"	6'	7'	8'	8'	8'
2000 psf	6'	8'	8'	8'	8'	8'
2500 psf	7' 6"	8'	8'	8'	8'	8'
3000 psf	8'	8'	8'	8'	8'	8'
3500 psf	8'	8'	8'	8'	8'	8'

* Interpolated from Rule 15C-1 pier spacing table.

PIER PAD SIZES

I-beam pier pad size

17X25

Perimeter pier pad size

11

Other pier pad sizes (required by the mfg.)

11

Draw the approximate locations of marriage wall openings 4 foot or greater. Use this symbol to show the piers.

List all marriage wall openings greater than 4 foot and their pier pad sizes below.

Opening Pier pad size

SEE BIKING

TIEDOWN COMPONENTS

Longitudinal Stabilizing Device (LSD)
Manufacturer ~~Longitudinal Stabilizing Device w/ Lateral Arms~~
Manufacturer ~~X-T Systems~~

OTHER TIES

Sidewall Longitudinal Marriage wall Shearwall

POPULAR PAD SIZES

Pad Size	Sq In
16 x 16	256
16 x 18	288
18.5 x 18.5	342
16 x 22.5	360
17 x 22	374
13 1/4 x 26 1/4	348
20 x 20	400
17 3/16 x 25 3/16	441
17 1/2 x 25 1/2	446
24 x 24	576
26 x 26	676

ANCHORS

4 ft 5 ft

FRAME TIES

within 2' of end of home spaced at 5' 4" oc

Mobile Home Permit Worksheet

Application Number: _____

Date: _____

POCKET PENETROMETER TEST

The pocket penetrometer tests are rounded down to _____ psf or check here to declare 1000 lb. soil without testing.

POCKET PENETROMETER TESTING METHOD

1. Test the perimeter of the home at 6 locations.
2. Take the reading at the depth of the footer.
3. Using 500 lb. increments, take the lowest reading and round down to that increment.

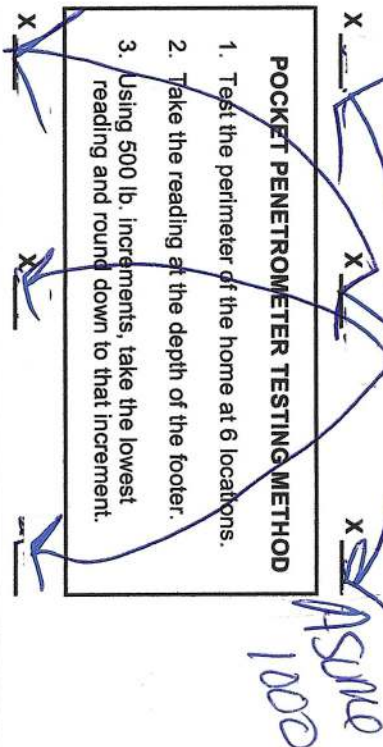

TORQUE PROBE TEST

The results of the torque probe test is _____ inch pounds or check here if you are declaring 5' anchors without testing. ✓ A test showing 275 inch pounds or less will require 5 foot anchors.

Note: A state approved lateral arm system is being used and 4 ft. anchors are allowed at the sidewall locations. I understand 5 ft anchors are required at all centerline tie points where the torque test reading is 275 or less and where the mobile home manufacturer may require anchors with 4000 lb holding capacity.

Installer's initials BA

ALL TESTS MUST BE PERFORMED BY A LICENSED INSTALLER

Installer Name

Brounly Hall

Date Tested

8-23-21

Electrical

Connect electrical conductors between multi-wide units, but not to the main power source. This includes the bonding wire between multi-wide units. Pg. 104-108

Plumbing

Connect all sewer drains to an existing sewer tap or septic tank. Pg. 107-109

Connect all potable water supply piping to an existing water meter, water tap, or other independent water supply systems. Pg. 107-109

Site Preparation

Debris and organic material removed ✓
Water drainage: Natural ✓ Swale ✓ Pad ✓ Other ✓

Fastening multi wide units

Floor: Type Fastener: N/A Length: ✓ Spacing: ✓
Walls: Type Fastener: ✓ Length: ✓ Spacing: ✓
Roof: Type Fastener: ✓ Length: ✓ Spacing: ✓
For used homes a min. 30 gauge, 8" wide, galvanized metal strip will be centered over the peak of the roof and fastened with galv. roofing nails at 2' on center on both sides of the centerline.

Gasket (weatherproofing requirement)

I understand a properly installed gasket is a requirement of all new and used homes and that condensation, mold, mildew and buckled marriage walls are a result of a poorly installed or no gasket being installed. I understand a strip of tape will not serve as a gasket.

Installer's initials BA

Type gasket N/A
Pg. ✓

Installed:

Between Floors Yes ✓
Between Walls Yes ✓
Bottom of ridgebeam Yes ✓

Weatherproofing

The bottomboard will be repaired and/or taped. Yes ✓ Pg. ✓
Siding on units is installed to manufacturer's specifications. Yes ✓
Fireplace chimney installed so as not to allow intrusion of rain water. Yes ✓

Miscellaneous

Skirting to be installed. Yes ✓ No ✓
Dryer vent installed outside of skirting. Yes ✓ N/A ✓
Range downflow vent installed outside of skirting. Yes ✓ N/A ✓
Drain lines supported at 4 foot intervals. Yes ✓
Electrical crossovers protected. Yes ✓
Other: ✓

Installer verifies all information given with this permit worksheet is accurate and true based on the manufacturer's installation instructions and or Rule 15C-1 & 2

Installer Signature

Brounly Hall

Date

8-23-21

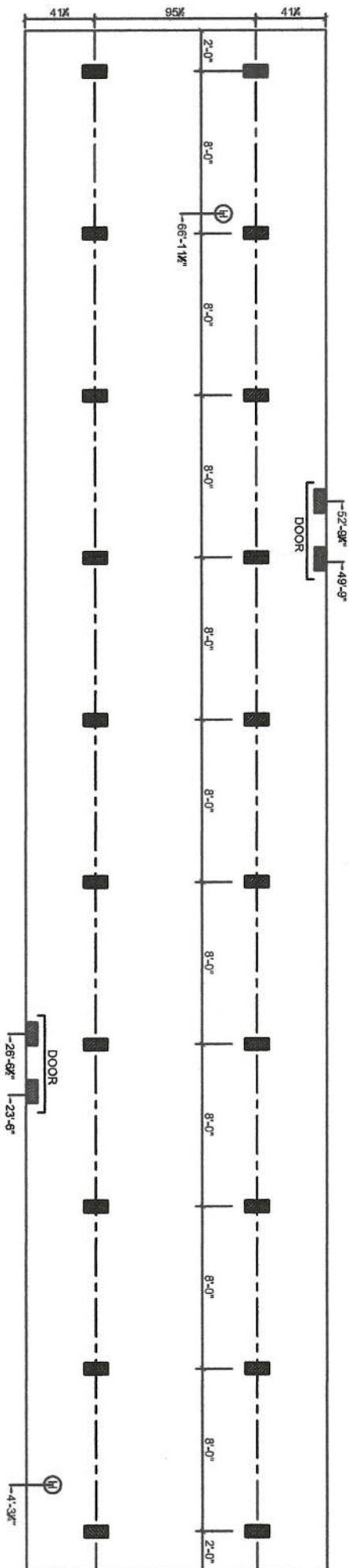

11-25-2013

■ SUPPORT PIER/TYP

FOUNDATION NOTES:

- THIS DRAWING IS DESIGNED FOR THE STANDARD WIND ZONE AND IS TO BE USED IN CONJUNCTION WITH THE INSTALLATION MANUAL AND ITS SUPPLEMENTS.
- FOOTINGS ARE SHOWN FOR EXAMPLE ONLY. QUANTITY AND SPACING MAY VARY BASED ON PAD TYPE, SOIL CONDITION, ETC.
- FOOTINGS ARE REQUIRED AT SUPPORT POSTS, SEE INSTALLATION MANUAL FOR REQUIREMENTS.

Live Oak Homes
MODEL: L-57631 - 16 X 80
3-BEDROOM / 2-BATH

- | | |
|------------------------------|---|
| (A) MAIN ELECTRICAL | (G) DUCT CROSSOVER |
| (B) ELECTRICAL CROSSOVER | (H) SEWER DROPS |
| (C) WATER INLET | (I) RETURN AIR (W/OPT. HEAT PUMP ON DUCT) |
| (D) WATER CROSSOVER (IF ANY) | (J) SUPPLY AIR (W/OPT. HEAT PUMP ON DUCT) |
| (E) GAS INLET (IF ANY) | |
| (F) GAS CROSSOVER (IF ANY) | |

5'0" c 17x25
 5'4" anchor spacing
 45° angle
 X-I System

L-57631



COLUMBIA COUNTY BUILDING DEPARTMENT
135 NE Hernando Ave, Suite B-21, Lake City, FL 32055
Phone: 386-758-1008 Fax: 386-758-2160

MOBILE HOME INSTALLERS LETTER OF AUTHORIZATION

I, Brandy Hall, give this authority for the job address show below
Installer License Holder Name
only, TBD Parcel 14-7S-16-04215-000, and I do certify that
Job Address

the below referenced person(s) listed on this form is/are under my direct supervision and control
and is/are authorized to purchase permits, call for inspections and sign on my behalf.

Printed Name of Authorized Person	Signature of Authorized Person	Authorized Person is... (Check one)
Brody Pack		<input checked="" type="checkbox"/> Agent <input type="checkbox"/> Officer <input type="checkbox"/> Property Owner
		<input type="checkbox"/> Agent <input type="checkbox"/> Officer <input type="checkbox"/> Property Owner
		<input type="checkbox"/> Agent <input type="checkbox"/> Officer <input type="checkbox"/> Property Owner

I, the license holder, realize that I am responsible for all permits purchased, and all work done under my license and I am fully responsible for compliance with all Florida Statutes, Codes, and Local Ordinances.

I understand that the State Licensing Board has the power and authority to discipline a license holder for violations committed by him/her or by his/her authorized person(s) through this document and that I have full responsibility for compliance granted by issuance of such permits.

License Holders Signature (Notarized)

IH1126663

License Number

8-23-21

Date

NOTARY INFORMATION:

STATE OF: Florida COUNTY OF: Alachua

The above license holder, whose name is Brandy Hall,
personally appeared before me and is known by me or has produced identification
(type of I.D.) _____ on this 23rd day of August, 20 21.

NOTARY'S SIGNATURE

(Seal/Stamp)

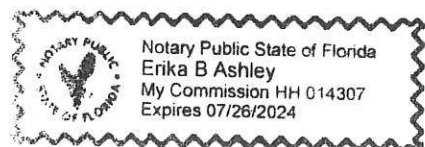

MOBILE HOME INSTALLATION SUBCONTRACTOR VERIFICATION FORM

APPLICATION NUMBER _____ CONTRACTOR _____ PHONE _____

THIS FORM MUST BE SUBMITTED PRIOR TO THE ISSUANCE OF A PERMIT

In Columbia County one permit will cover all trades doing work at the permitted site. It is REQUIRED that we have records of the subcontractors who actually did the trade specific work under the permit. Per Florida Statute 440 and Ordinance 89-6, a contractor shall require all subcontractors to provide evidence of workers' compensation or exemption, general liability insurance and a valid Certificate of Competency license in Columbia County.

Any changes, the permitted contractor is responsible for the corrected form being submitted to this office prior to the start of that subcontractor beginning any work. Violations will result in stop work orders and/or fines.

ELECTRICAL	Print Name <u>Glenn Whittington</u> Signature <u>[Signature] POA Glenn Whittington</u> License #: <u>EC 13002957</u> Phone #: _____ <p align="center">Qualifier Form Attached <input type="checkbox"/></p>
MECHANICAL/ A/C _____	Print Name <u>Michael Boland</u> Signature <u>[Signature] POA Michael Boland</u> License #: <u>CAC 1817716</u> Phone #: _____ <p align="center">Qualifier Form Attached <input type="checkbox"/></p>

F. S. 440.103 Building permits; identification of minimum premium policy.--Every employer shall, as a condition to applying for and receiving a building permit, show proof and certify to the permit issuer that it has secured compensation for its employees under this chapter as provided in ss. 440.10 and 440.38, and shall be presented each time the employer applies for a building permit.

LIMITED POWER OF ATTORNEY

License Holder: Michael A Boland

License #: CAC1817716

I hereby name & appoint Broderick Pack as an agent of Ace A/C of Ocala, LLC, to be my lawful attorney-in-fact to act for me to apply for, receipt for, sign for and do all things necessary to this appointment for Florida applying to:

☒ All permits and applications submitted by this contractor

☐ The permit and application for work located at: _____

Michael Boland

License Holder Signature

State of Florida

County of Marion

The foregoing instrument was acknowledged before me this 18 day of Jan, 2021,

By Michael Boland as identification and who did (did not) take an oath.



Jeffrey C. Willens
Signature of Notary

Jeffrey C. Willens
Print or type Notary name

WHITTINGTON ELECTRIC INC

164 QUEENS COUNTRY RD, INTERLACHEN FLORIDA 32148

PHONE: 386-684-4601 CELL: 386-972-1700 OR 1701 Ec-13002957

EMAIL:-whitt1954@gmail.com

This letter is to state that I Glenn Whittington, State certified electrical contractor #EC 13002957 authorize Brody Pack to act on my behalf obtaining permits in the State of Florida.

This authorization is to remain in effect indefinitely, unless cancelled by me in writing

Glenn Whittington

Sworn to and subscribed to before me this 7th day January 2021 by Glenn Whittington who is personally known to me.

Erika Ashley
Notary public

My commission expires _____

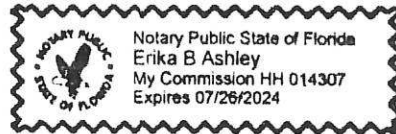



Xi-Steel Pier System Installation Instructions By Tie Down Engineering

Effective: August, 2007
FLORIDA ONLY

Installation instructions for longitudinal and lateral stabilization of manufactured homes set to specifications of the State of Florida.

- Easy installation
- 3 square foot pad and Xi-system replace standard support pier and base pad
- Screw type pier adjusters... no need to use installation jacks to adjust home to system

Steel Pier Systems P/N's

#59321 Xi, 12" Pier
#59314 Xi, 25.5" Pier
#59317 Xi, 36" Pier
#59315 Xi, 5' Lateral Strut
#59318 Xi, 5' Lateral Strut

Block Pier Systems P/N's

#59319 Xi, Lateral w/5' Strut
#59320 Xi, Lateral w/6' Strut

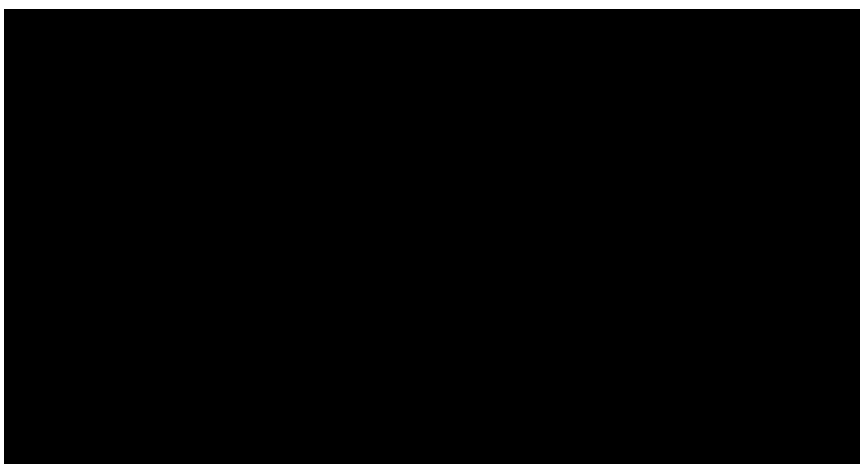

REQUIREMENTS

- Installation can be made in any type of soil, 4B or better
- Florida requires 5' 4" anchor spacing for vertical ties
- 4' ground anchors are used with the Xi-system in 4A and 4B soils, except at shear wall or marriage wall locations where loads exceed 3150 pounds. Florida requires that 5' anchors be used at these locations.
- Center line or shear wall anchors, that may be required by specific manufacturers, are to be sized according to soil to que conditions. Follow all manufacturers instructions for anchor type and placement in addition to Florida regulations.
- Maximum sidewall height is a 96" projection. Higher walls may be used, when the design loads are adjusted accordingly.
- Maximum roof eave is 16"
- Main rail spacing must be 99.5" or less
- Maximum pier height of the Xi-system is 48"
- Instructions are not for use on "Exposure D" homes within 1500 feet of the coastline
- Installation instructions are based on 4200# per pad longitudinal load and 6000# per pad lateral load with one diagonal tie/stabilizer.
- Additional vertical anchor ties that are unique to a home's design may be required by the home manufacturer. These locations include shear walls, marriage line ridge beam support posts, and rim plates.

P/N 15386

TIE DOWN ENGINEERING • 5901 Wheaton Drive • Atlanta GA, 30336
www.tiedown.com • (404) 344-0000 • FAX (404) 349-0401

Longitudinal Stabilization for Florida

When using longitudinal stabilization only, sidewall perimeter anchors with diagonal ties and stabilizer plates every 5'-4" must be used on the home. Vertical ties are also required on homes supplied with vertical tie connection points (per Florida regulations).

Typical Placement

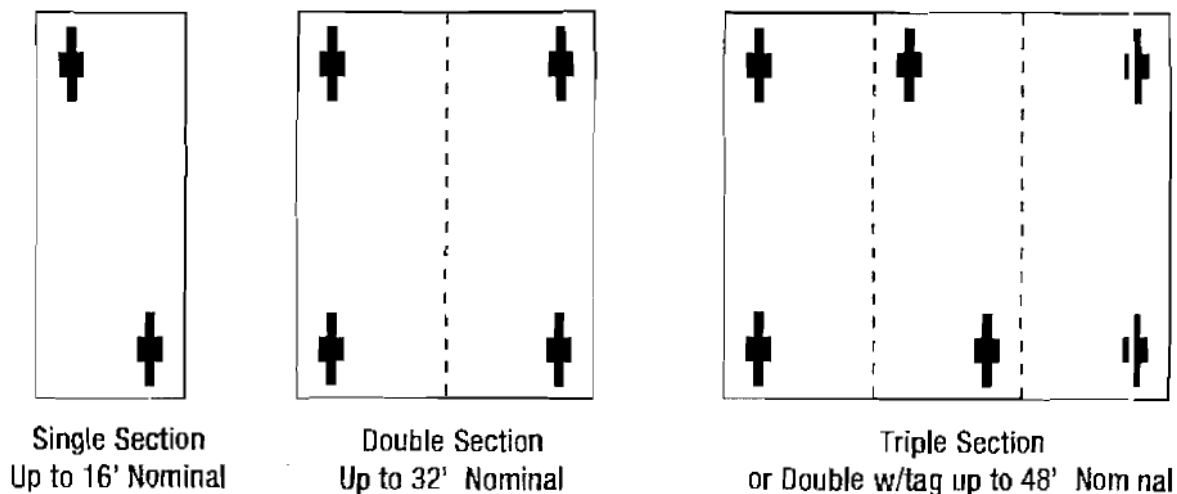

When the Xi-System is used only as longitudinal stabilization, systems must be as evenly spaced as possible, no more than 16' from the end of the home. Maximum roof slope for single units & double section is 5/12, for triple sections is 3.5/12, for the above number of systems.

Combining Longitudinal and Lateral Stabilization for Florida

- Sidewall anchors with vertical ties every 5' 4" per Florida requirements
- Roof slope of 20 degrees or less (See chart for 5/12 roof installations).
- Single and double section homes require the same number of systems
- Triple section homes and double section homes with tag units require two additional longitudinal systems
- Diagram represents single section up to 16' width, double section up to 32' width, and triple section homes up to 48' width.
- NOTE: Older homes without vertical tie attachments, require diagonal frame ties/anchors/plates every 5'-4" per Florida regulations

Xi Block System Assembly

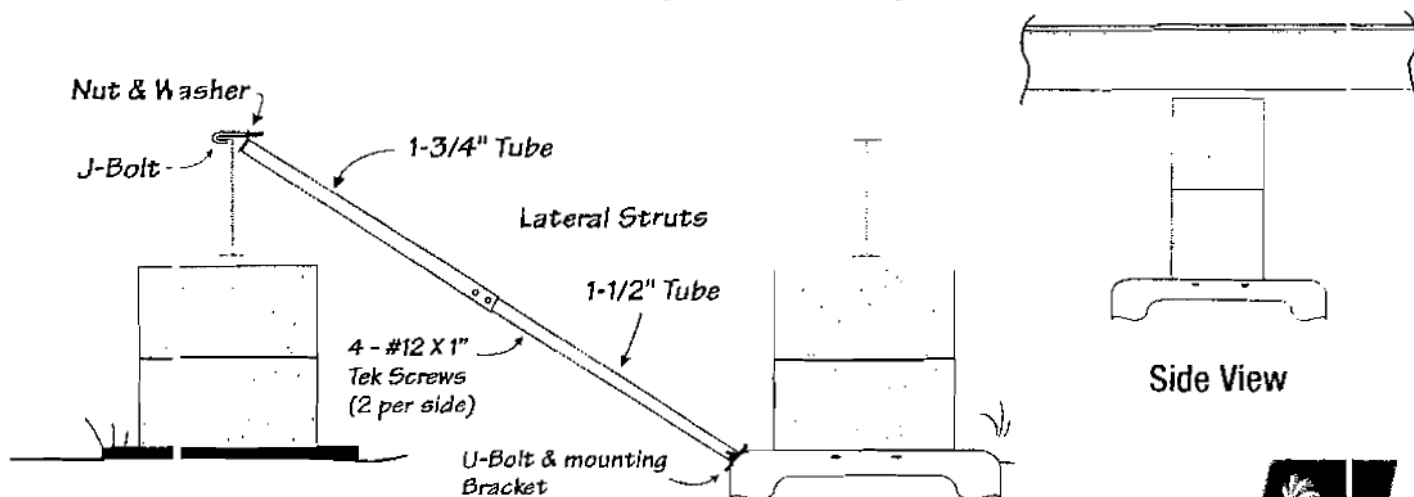

TIE DOWN ENGINEERING • 5901 Wheaton Drive • Atlanta GA, 30336
www.tiedown.com • (404) 344-0000 • FAX (404) 349-0401



072501/2126

Longitudinal and Lateral Stabilization for Florida

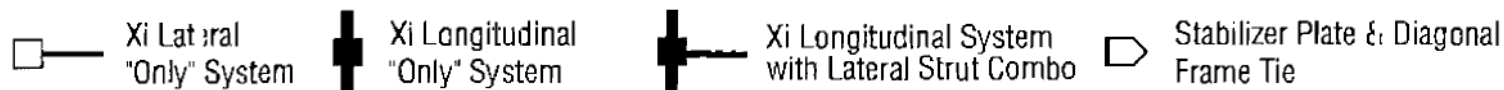

Homes Up To 52'

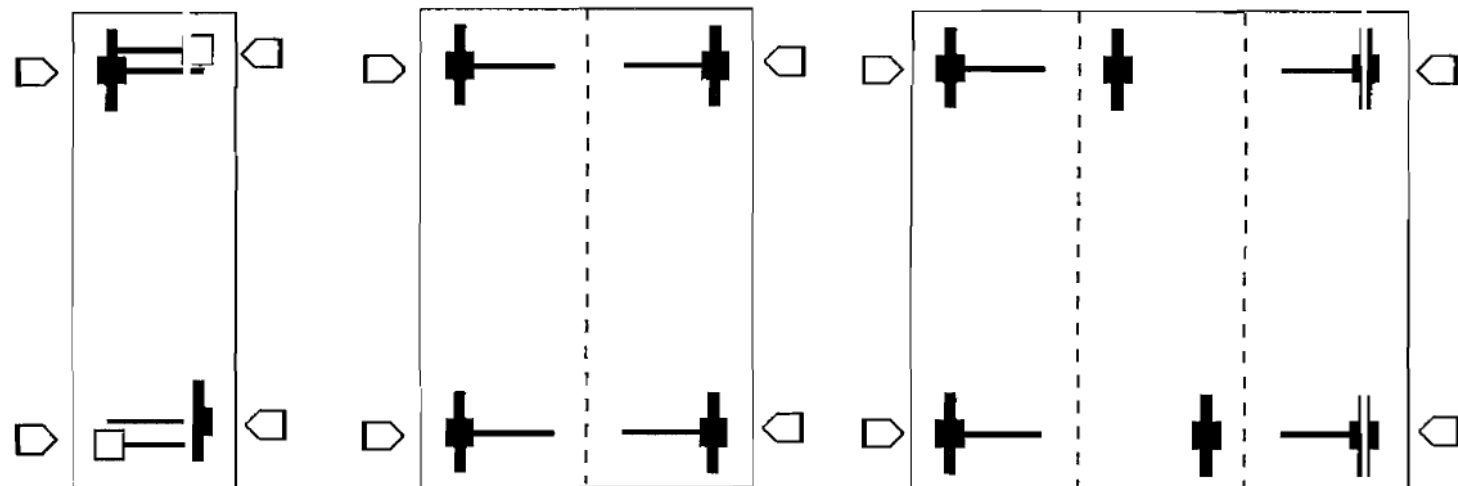

Single

Up to 16' Width
2 Combo Systems
2 Lateral only

Double Section

Up to 32' Width
4 Combo Systems

Triple Section or "Tag"

Up to 48' Width
4 Combo Systems
2 Additional Longitudinal Xi Pers

Homes Over 52', up to 80'

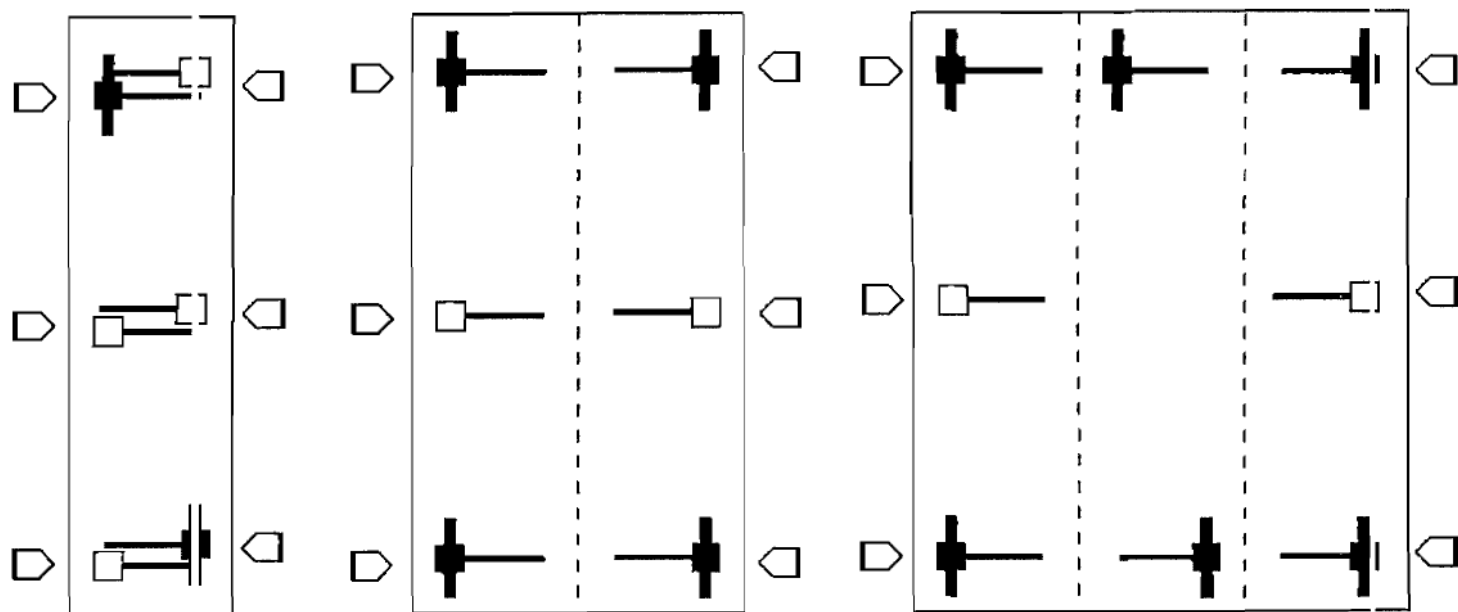

Single:

Up to 16' Width
2 Combo Systems
4 Lateral Only

Double Section

Up to 32' Width
4 Combo Systems/2 Lateral Only

Triple Section or "Tag"

Up to 48' Width
6 Combo Systems/2 Lateral Only

Note: 5/12 roof pitch home requires 2 additional systems.
6 lateral systems up to 52', 8 lateral systems up to 80'

TIE DOWN ENGINEERING • 5901 Wheaton Drive • Atlanta GA, 30336
www.tiedown.com • (404) 344-0000 • FAX (404) 349-0401



072307.0123

Installation of Longitudinal System *(Figure 1)*

1. Identify the number of systems to be used on the home using the chart provided.
2. Identify on the location where the longitudinal systems will be installed.
3. Clear all organic matter and debris from the pad site.
4. Place pad centered under beam using the centering mark imprinted on the pad.
5. Press or drive pad into ground until level and flush with prepared surface.
6. Slide Xi-System pier feet into slots in pad so that the Xi-system pier is centered under the I-beam.
7. Raise the escaping extension post to contact the bottom of I-beam, secure with bolt provided, tighten bolt nut. *(Figure 1)*
8. Turn hex nut on pier height adjuster until Xi-System pier is rigid between pad and I-beam.
9. Install Gator Beam clamps to I-beam on each side of the Xi-System pier. Do not tighten nuts at this time. *(Figure 2)*
10. Connect struts (open side down) to each side of the Xi-System pier using the U-bolt provided. Struts are attached to the upper hole in each pier leg and to the flanges on the beam clamps. *(Figure 1)*
11. Tighten all nuts and bolts on the struts and beam clamps.

Installation of Lateral System *(Figure 3)*

1. Assemble lateral strut by sliding smaller (1-1/2") tube into the larger (1-3/4") tube. Holes should be on the sides of the larger tube and the "flag" up on the larger tube.
2. Attach the end of the smaller tube to the inside of the pan using u-bolts and nuts provided.
3. Attach the flag end of the larger tube to the opposite I-beam using the "J" bolt over the top of the I-beam with the nut & washer provided. *(Figure 4)*
4. Install a minimum of four (1/4"x3/4") self-tapping screws into the holes provided in the lateral strut so that the two tubes are connected together. *(Figure 1)*

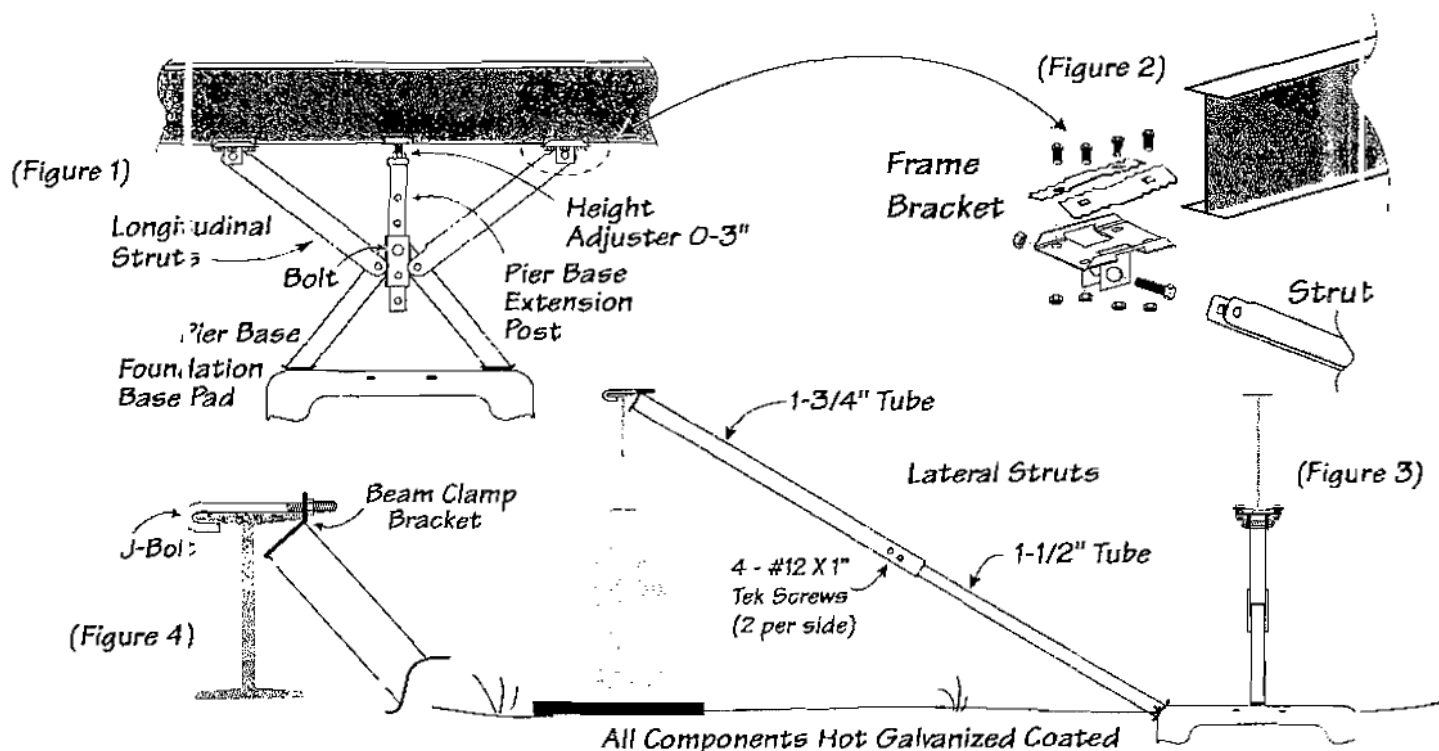

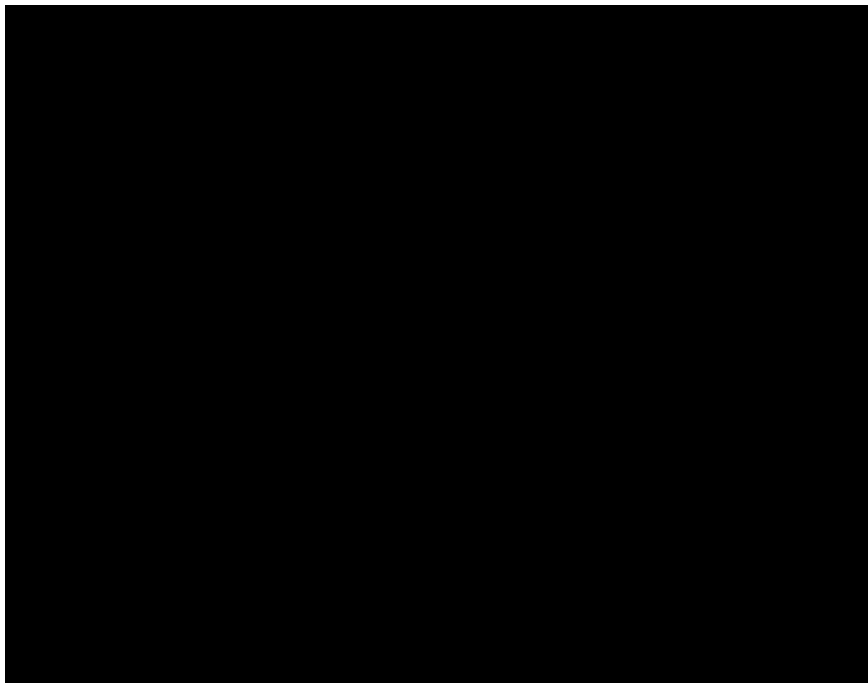

Platform	
Spindels	4" on center
treads	11"
risers	7 1/2"

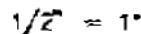

PER MARION COUNTY REQUEST, SCREWS TO BE INSTALLED
AT TOP AND BOTTOM OF EACH PANEL