

Legend

DUDA

Parcels

Addresses

LidarElevations

X

X

X

X

X

X

X

X

X

X

X

X

X

X

X

X

X

X

X

X

X

X

X

X

X

X

X

X

X

X

X

X

X

X

X

X

X

X

X

X

X

X

X

X

X

X

X

X

X

X

X

X

X

X

X

X

X

X

X

X

X

X

X

X

X

X

X

X

X

X

X

X

Columbia County, FLA - Building & Zoning Property Map

Printed: Thu Aug 13 2020 16:46:20 GMT-0400 (Eastern Daylight Time)

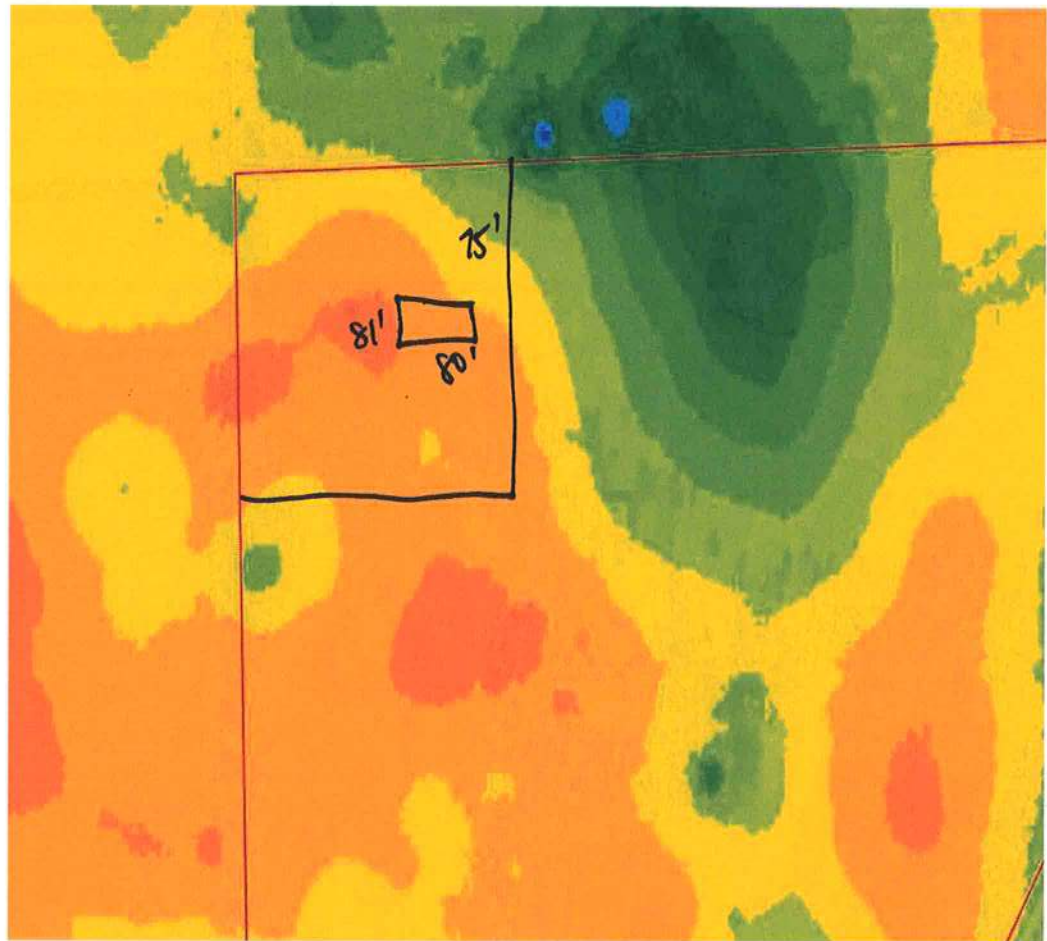

Parcel Information

Parcel No: 17-5S-16-03641-005

Owner: WEST SCOTT & RHONDA

Subdivision:

Lot:

Acres: 31.751915

Deed Acres: 32.23 Ac

District: District 2 Rocky Ford

Future Land Uses: Agriculture - 3, Environmentally Sensitive Areas -1

Flood Zones: A,

Official Zoning Atlas: A-3, ESA-2

2018Aerials

SRWMD Wetlands

2018 Flood Zones

0.2 PCT ANNUAL CHANCE

A

AE

AH

Roads

Roads

All data, information, and maps are provided "as is" without warranty or any representation of accuracy, timeliness of completeness. Columbia County, FL makes no warranties, express or implied, as to the use of the information obtained here. There are no implied warranties of merchantability or fitness for a particular purpose. The requester acknowledges and accepts all limitations, including the fact that the data, information, and maps are dynamic and in a constant state of maintenance, and update.