

NOTE:

INSTALL SIMPSON ST18 STRAP W/ 7-16d NAILS EA. SIDE OF ALL EXTERIOR DOOR & WINDOW HEADERS. (HEADER TO STUD/ TRIMMER CONNECTION)

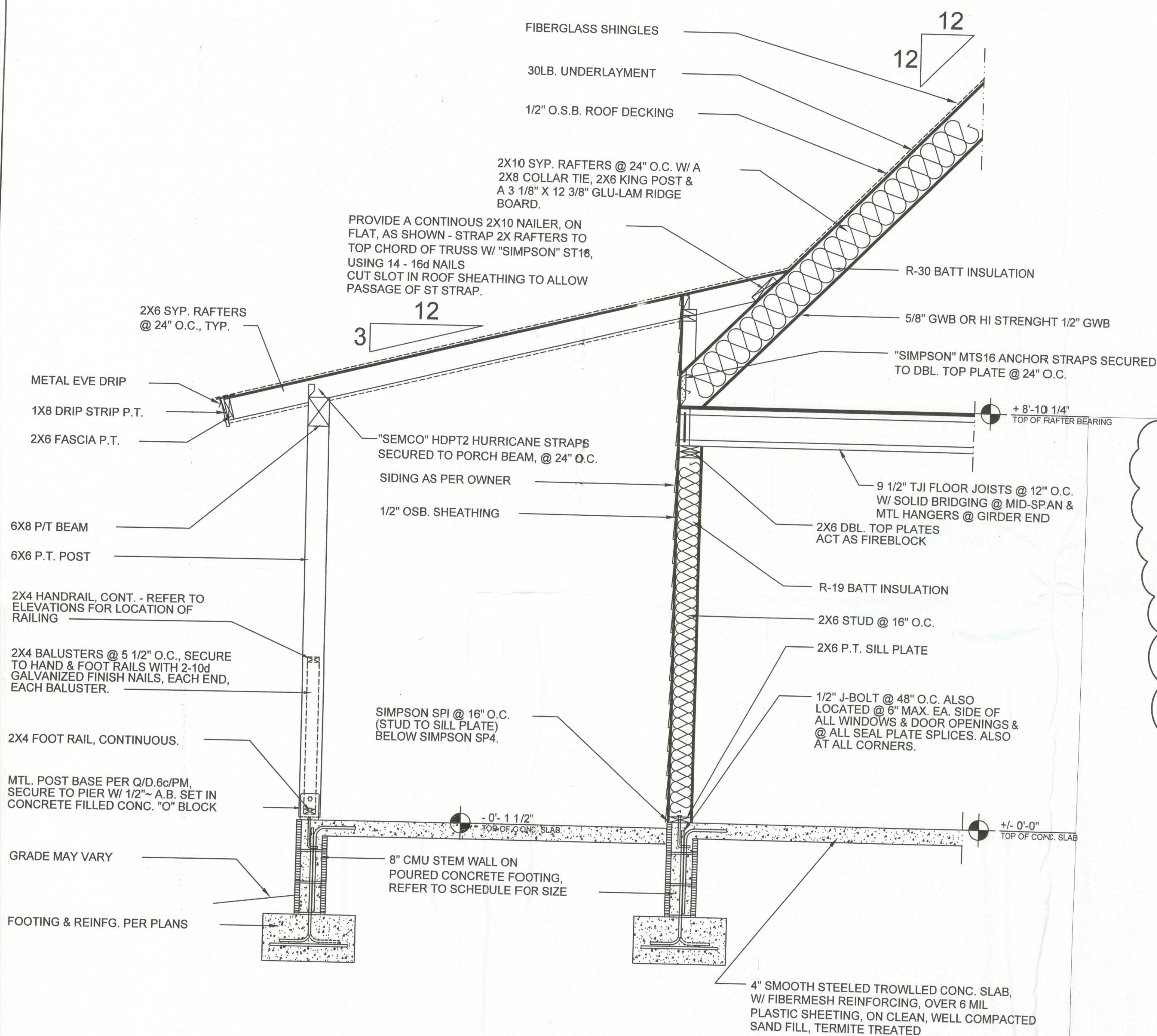

NOTE!

LAP EDGES OF 6 MIL VAPOR BARRIER MIN. 6\" - SEAL ALL JOINTS, TEARS AND PIPING PENETRATIONS WITH DUCT TAPE

Wall SECTION

SCALE: 3/4\" = 1'-0\"

RIDGE RAFTER

SCALE: N.T.S.

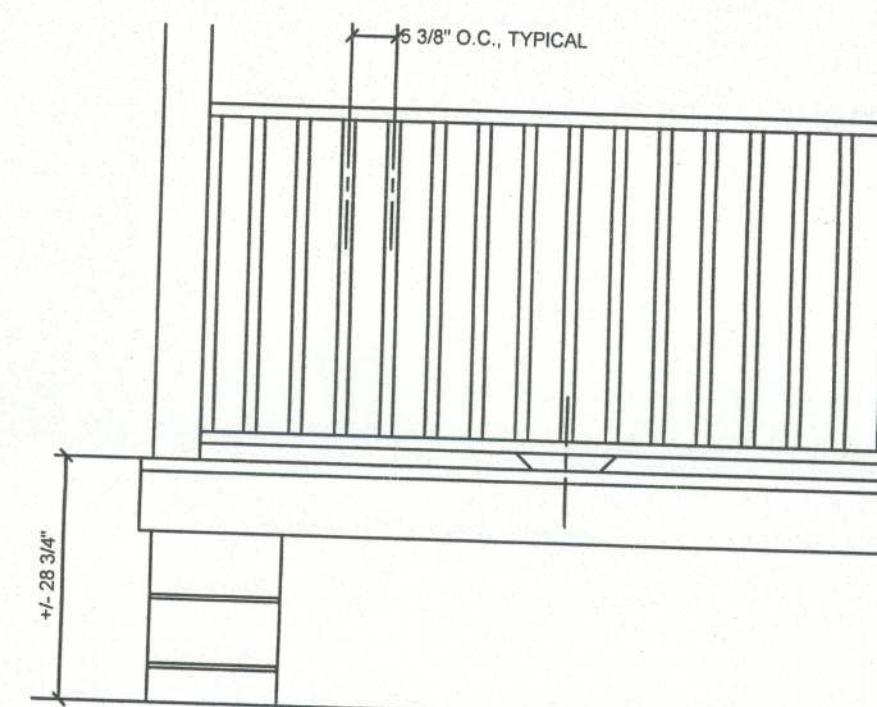

TYPICAL END CONDITION

Exterior Railing ELEV.

SCALE: N.T.S.

GENERAL NOTES:

- ALL LUMBER SHALL BE SOUTHERN BALD CYPRESS (RED OR YELLOW), GRADE 2 OR BETTER.
- FASTENERS SHALL BE AS FOLLOWS:
#12d GALVANIZED FINISH NAILS
#14 X 4\" CAD. PLATED WOOD SCREWS
#12 X 3\" CAD. PLATED WOOD SCREWS
#12 X 2 1/2\" CAD. PLATED WOOD SCREWS
5/8\" THRU-BOLTS W/ 2\" WASHERS
REFER TO DETAILS FOR APPLICATION.
- INTERIOR WOOD SHALL BE SMOOTH SANDED READY FOR APPLIED FINISH, AS DIRECTED BY THE OWNER.
- EXTERIOR WOOD SHALL BE FINISHED TO MATCH WALL LOGS.

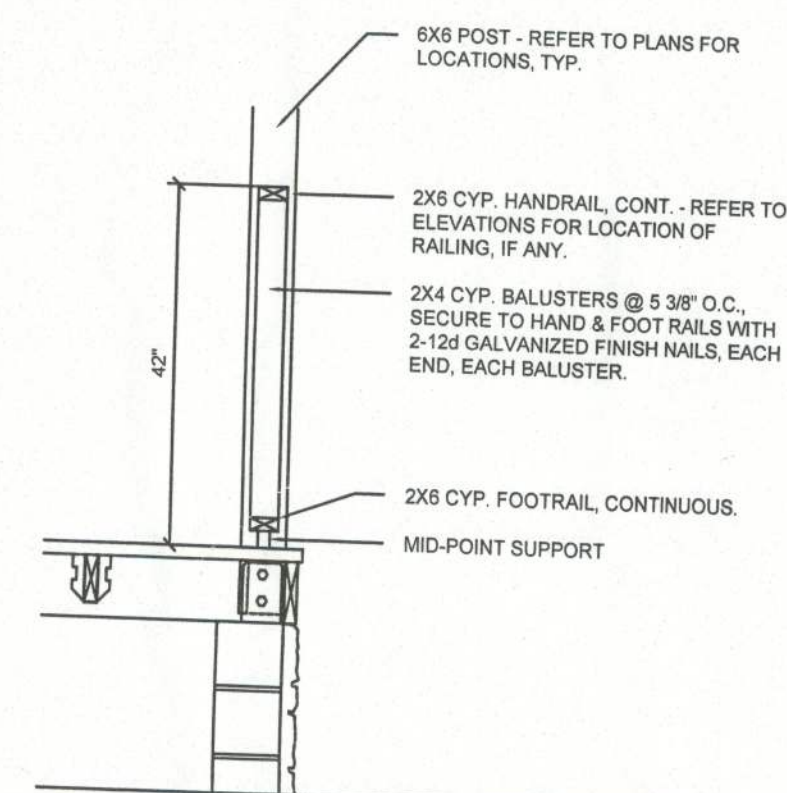

Exterior Railing SEC.

SCALE: N.T.S.