

DATE 05/08/2007

Columbia County Building Permit

PERMIT

This Permit Expires One Year From the Date of Issue

000025790

APPLICANT STEVE POWERS PHONE 454-4622
ADDRESS 195 SW POWERS GLEN FORT WHITE FL 32038
OWNER STEVE POWERS PHONE 454-4622
ADDRESS 195 SW POWERS GLEN FORT WHITE FL 32038
CONTRACTOR BERNIE THRIFT PHONE 623-0046
LOCATION OF PROPERTY 47 S, L 138, R TRULUCK TERR, (IN 90° TURN) R POWERS GLEN
1ST ON RIGHT POLE BARN & FLAG POLE ON PROPERTY
TYPE DEVELOPMENT MH, UTILITY ESTIMATED COST OF CONSTRUCTION 0.00
HEATED FLOOR AREA TOTAL AREA HEIGHT STORIES
FOUNDATION WALLS ROOF PITCH FLOOR
LAND USE & ZONING A-3 MAX. HEIGHT 35
Minimum Set Back Requirements: STREET-FRONT 30.00 REAR 25.00 SIDE 25.00
NO. EX.D.U. 0 FLOOD ZONE X DEVELOPMENT PERMIT NO.

PARCEL ID 26-7S-16-04329-004 SUBDIVISION
LOT BLOCK PHASE UNIT TOTAL ACRES 1.65

IH0000075
Culvert Permit No. Culvert Waiver Contractor's License Number Applicant/Owner/Contractor
EXISTING 04-0338-E JH CS N
Driveway Connection Septic Tank Number LU & Zoning checked by Approved for Issuance New Resident

COMMENTS: FLOOR ONE FOOT ABOVE THE ROAD
14.9 FAMILY LOT

Check # or Cash 4564

FOR BUILDING & ZONING DEPARTMENT ONLY

(footer/Slab)

Temporary Power date/app. by Foundation date/app. by Monolithic date/app. by
Under slab rough-in plumbing date/app. by Slab date/app. by Sheathing/Nailing date/app. by
Framing date/app. by Rough-in plumbing above slab and below wood floor date/app. by
Electrical rough-in date/app. by Heat & Air Duct date/app. by Peri. beam (Lintel) date/app. by
Permanent power date/app. by C.O. Final date/app. by Culvert date/app. by
M/H tie downs, blocking, electricity and plumbing date/app. by Pool date/app. by
Reconnection date/app. by Pump pole date/app. by Utility Pole date/app. by
M/H Pole date/app. by Travel Trailer date/app. by Re-roof date/app. by

BUILDING PERMIT FEE \$ 0.00 CERTIFICATION FEE \$ 0.00 SURCHARGE FEE \$ 0.00
MISC. FEES \$ 200.00 ZONING CERT. FEE \$ 50.00 FIRE FEE \$ 27.90 WASTE FEE \$ 83.75
FLOOD DEVELOPMENT FEE \$ FLOOD ZONE FEE \$ 25.00 CULVERT FEE \$ TOTAL FEE 386.65
INSPECTORS OFFICE L. J. Hall CLERKS OFFICE CH

NOTICE: IN ADDITION TO THE REQUIREMENTS OF THIS PERMIT, THERE MAY BE ADDITIONAL RESTRICTIONS APPLICABLE TO THIS PROPERTY THAT MAY BE FOUND IN THE PUBLIC RECORDS OF THIS COUNTY. AND THERE MAY BE ADDITIONAL PERMITS REQUIRED FROM OTHER GOVERNMENTAL ENTITIES SUCH AS WATER MANAGEMENT DISTRICTS, STATE AGENCIES, OR FEDERAL AGENCIES.

"WARNING TO OWNER: YOUR FAILURE TO RECORD A NOTICE OF COMMENCEMENT MAY RESULT IN YOUR PAYING TWICE FOR IMPROVEMENTS TO YOUR PROPERTY. IF YOU INTEND TO OBTAIN FINANCING, CONSULT WITH YOUR LENDER OR AN ATTORNEY BEFORE RECORDING YOUR NOTICE OF COMMENCEMENT."

This Permit Must Be Prominently Posted on Premises During Construction

PLEASE NOTIFY THE COLUMBIA COUNTY BUILDING DEPARTMENT AT LEAST 24 HOURS IN ADVANCE OF EACH INSPECTION, IN ORDER THAT IT MAY BE MADE WITHOUT DELAY OR INCONVENIENCE. PHONE 758-1008. THIS PERMIT IS NOT VALID UNLESS THE WORK AUTHORIZED BY IT IS COMMENCED WITHIN 6 MONTHS AFTER ISSUANCE.

The Issuance of this Permit Does Not Waive Compliance by Permittee with Deed Restrictions.

PREPARED BY/RETURN TO:

James L. Pendland, Jr.
Post Office Box 1560
High Springs, Florida 32643

A Portion of TP# R04329-000

Grantee(s) SSN: 263-27-9283 SRP
Grantee(s) SSN: _____ KSP

CORRECTIVE WARRANTY DEED

THIS INDENTURE, made this 5 day of March, 1996 between, EDGAR POWERS and GERALDINE POWERS, Husband and Wife; HARRIET GINGER POWERS RICE, Joined by her Husband, JOSEPH P. RICE; LORETTA JEAN POWERS CARCAMO, Joined by her Husband, MARLON CARCAMO; CYNTHIA ELAINE POWERS O'STEEN, joined by her Husband, LARRY W. O'STEEN; and BONNIE MAE POWERS PRESNELL, joined by her Husband, LEE PRESNELL, as Grantors, and STEVEN RUSSELL POWERS and KATHY S. POWERS, Husband and Wife, as Grantees, whose mailing address is Route 1, Box 1735, Fort White, Florida 32038, County of Columbia, State of Florida.

WITNESSETH:

Said Grantors, for and in consideration of the sum of Ten (\$10.00) Dollars, and other good and valuable consideration to said Grantors in hand paid by said Grantee, the receipt whereof is hereby acknowledged, have granted, bargained and sold to the said Grantees and Grantees' heirs and assigns forever, the following described land, situate, lying and being in Columbia County, Florida, to-wit:

PARCEL 2: 1.65 ac

COMMENCE AT THE NORTHEAST CORNER OF THE NE 1/4 OF THE SW 1/4 SECTION 26, TOWNSHIP 7 SOUTH, RANGE 16 EAST, COLUMBIA COUNTY, FLORIDA AND RUN THENCE S. 89 DEG. 24' 25" W. ALONG THE NORTH LINE OF SAID NE 1/4 OF SW 1/4, 354.83 FEET TO THE POINT OF BEGINNING, THENCE CONTINUE S. 89 DEG. 24' 25" W. ALONG SAID NORTH LINE 231.80 FEET, THENCE S. 00 DEG. 34' 12" E. 305.42 FEET, THENCE S. 88 DEG. 35' 00" E. 157.67 FEET, THENCE S. 87 DEG. 02' 11" E. 74.37 FEET, THENCE N. 00 DEG. 34' 12" W. 315.57 FEET TO THE POINT OF BEGINNING. SAID LANDS BEING SUBJECT TO AND TOGETHER WITH THE RIGHT-OF-WAY FOR POWERS LANE (COUNTY MAINTAINED ROAD).

AND

PARCEL 3:

COMMENCE AT THE NORTHEAST CORNER OF THE NE 1/4 OF THE SW 1/4, SECTION 26, TOWNSHIP 7 SOUTH, RANGE 16 EAST, COLUMBIA COUNTY, FLORIDA AND RUN THENCE S. 89 DEG. 24' 25" W. ALONG THE NORTH LINE OF SAID NE 1/4 OF SW 1/4, 586.63 FEET TO THE POINT OF BEGINNING, THENCE CONTINUE S. 89 DEG. 24' 25" W. ALONG SAID NORTH LINE 238.40 FEET, THENCE S. 00 DEG. 34' 12" E. 297.06 FEET, THENCE S. 88 DEG. 35' 00" E. 238.54 FEET, THENCE N 00 DEG. 34' 12" W., 305.42 FEET TO THE POINT OF BEGINNING. THE SOUTH 155 FEET OF THE WEST 30 FEET BEING RESERVED AS AN EASEMENT FOR INGRESS AND EGRESS. SAID LANDS BEING SUBJECT TO AND TOGETHER WITH RIGHT-OF-WAY FOR POWERS LANE (COUNTY MAINTAINED GRADED ROAD).

SUBJECT TO: easements and restrictions of record and taxes for 1996 and future years.

THIS DEED IS GIVEN TO CORRECT THAT CERTAIN DEED RECORDED IN O.R. BOOK 0813, PAGE 0959, OF THE PUBLIC RECORDS OF COLUMBIA COUNTY, FLORIDA.

and said grantors do hereby fully warrant the title to said land, and will defend the same against the lawful claims of all persons whomsoever.

IN WITNESS WHEREOF, Grantors have caused these presents to be signed the day and year above first written.

Warranty Deed
Powers et al. to Powers et. ux.
Page Three.

STATE OF TEXAS
COUNTY OF Brewer

The foregoing Warranty Deed was acknowledged before me this 4th day of March,
1996, by MARLON CARCAMO who is personally known to me or who has produced
military ID as identification.

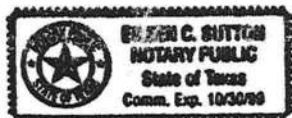

Eileen C. Sutton
Notary Public

STATE OF FLORIDA
COUNTY OF Alachua

The foregoing Warranty Deed was acknowledged before me this 5 day of Thursday,
1996, by CYNTHIA ELAINE POWERS O'STEEN and LARRY W. O'STEEN, who are personally
known to me or who have produced _____ as identification.



Eileen C. Sutton
Notary Public

STATE OF FLORIDA
COUNTY OF Alachua

The foregoing Warranty Deed was acknowledged before me this 5 day of Thursday,
1996, by BONNIE MA' POWERS PRESNELL and ALEXANDER LEE PRESNELL, who are
personally known to me or who have produced _____ as identification.



Eileen C. Sutton
Notary Public

Warranty Deed
Powers et al. to Powers et ux.
Page Two.

James L. Pendland, Jr.

David A. Glant

James L. Pendland, Jr.

David A. Glant

Emerelda Carcamo

David A. Glant

James L. Pendland, Jr.

David A. Glant

James L. Pendland, Jr.

HARRIETT GINGER POWERS RICE

JOSEPH P. RICE

LORETTA JEAN POWERS CARCAMO

MARLON CARCAMO

CYNTHIA ELAINE POWERS O'STEEN

LARRY W. O'STEEN

BONNIE MA POWERS PRESNELL

ALEXANDER LEE PRESNELL

STATE OF FLORIDA

COUNTY OF Hall

The foregoing Warranty Deed was acknowledged before me this 5 day of January, 1996, by EDGAR POWERS and GERALDINE POWERS, who are personally known to me, or who produced _____ as identification.



James L. Pendland, Jr.
Notary Public

STATE OF FLORIDA

COUNTY OF Hall

The foregoing Warranty Deed was acknowledged before me this 5 day of January, 1996, by HARRIETT GINGER POWERS RICE and JOSEPH P. RICE, who are personally known to me or who have produced _____ as identification.



James L. Pendland, Jr.
Notary Public

STATE OF FLORIDA

COUNTY OF Hall

The foregoing Warranty Deed was acknowledged before me this 5 day of January, 1996.

\$ 386.65

PERMIT APPLICATION / MANUFACTURED HOME INSTALLATION APPLICATION

For Office Use Only (Revised 6-23-05) Zoning Official 5/1/07 Building Official OK JH 7-2407
API 0704-54 Date Received 4/23/07 By GA Permit # 25790
Flood Zone X Development Permit — Zoning A-3 Land Use Plan Map Category A-3
Comments 14.9 family lot
FEMA Map# _____ Elevation 100 Finished Floor _____ River _____ In Floodway _____
☒ Site Plan with Setbacks Shown ☐ EH Signed Site Plan ☐ EH Release ☐ Well letter ☒ Existing well
☒ Copy of Recorded Deed or Affidavit from land owner ☒ Letter of Authorization from installer

- Property ID # R-26-75-16-0435-004 Must have a copy of the property deed
- New Mobile Home ☒ Used Mobile Home _____ Year 2007
- Applicant Steve & Kathy Powers Phone # 386-454-4622
- Address 195 SW Powers GLN, Ft. White, FL 32038
- Name of Property Owner Steven & Kathy Power Phone # 386-454-4622
- 911 Address 195 SW Powers GLN Ft. White
- Circle the correct power company - FL Power & Light - Clay Electric
(Circle One) - Suwannee Valley Electric - Progress Energy
- Name of Owner of Mobile Home Steven & Kathy Powers Phone # 386-454-4622
Address 554 SW Truluck Terrace, Ft. White, FL 32038
- Relationship to Property Owner same
- Current Number of Dwellings on Property 0
- Lot Size 1.65 acre Total Acreage 1.65 acre
- Do you : Have an Existing Drive or need a Culvert Permit or a Culvert Waiver (Circle one)
- Is this Mobile Home Replacing an Existing Mobile Home no
- Driving Directions to the Property 47 S to 138 (L) turn off to (R) onto Truluck Terrace Turn (R) on Powers GLN, lot on R with pole barn & flag pole. (1st on right)
- Name of Licensed Dealer/Installer Bernie Hub Phone # 623 0046
- Installers Address 212 NW Nye hunter dr Lake City 32055
- License Number TH00000075 Installation Decal # 282958

SN Dish 03096GA AB

PERMIT NUMBER

Installer

Bernie Thrift License # TH0000075

Address of home being installed

Manufacturer

Destiny

Length x width

66' x 32'

NOTE: If home is a single wide fill out one half of the blocking plan. If home is a triple or quad wide sketch in remainder of home.

I understand Lateral Arm Systems cannot be used on any home (new or used) where the sidewall ties exceed 5 ft 4 in.

Installer's initials

BT

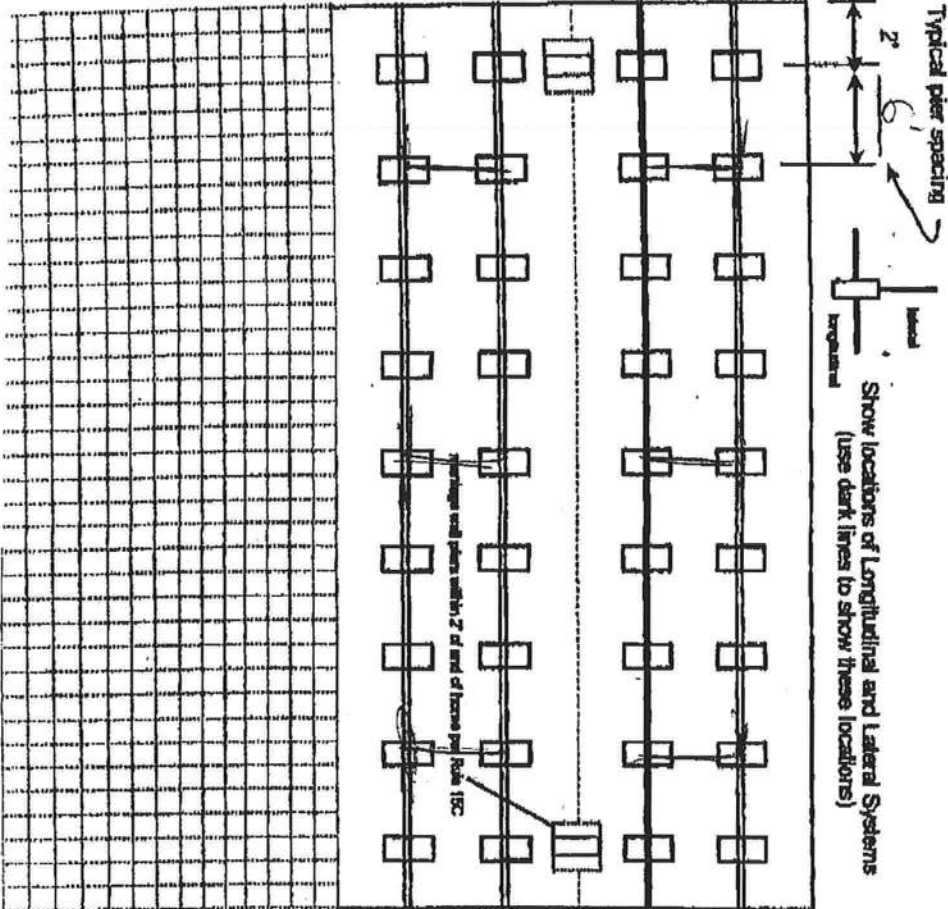

New Home



Used Home



Home installed to the Manufacturer's Installation Manual

Home is installed in accordance with Rule 15-C

Single wide



Wind Zone II



Wind Zone III



Double wide



Installation Decal #

282958

Triple/Quad



Serial #

PIER SPACING TABLE FOR USED HOMES

Load bearing capacity (sq ft)	16' x 16' (256)	18 1/2' x 18 1/2' (342)	20' x 20' (400)	22' x 22' (484)	24' x 24' (576)	26' x 26' (676)
1000 psf	3'	4'	5'	6'	7'	8'
1500 psf	4'	5'	6'	7'	8'	9'
2000 psf	5'	6'	7'	8'	9'	10'
2500 psf	6'	7'	8'	9'	10'	11'
3000 psf	7'	8'	9'	10'	11'	12'
3500 psf	8'	9'	10'	11'	12'	13'

* Interpolated from Rule 15C-1 pier spacing table.

PER PAD SIZES

Heam pier pad size

17' x 25'

Perimeter pier pad size

16' x 16'

Other pier pad sizes (required by the mfg.)

Draw the approximate locations of marriage wall openings 4 foot or greater. Use this symbol to show the piers.

List all marriage wall openings greater than 4 foot and their pier pad sizes below.

Opening

Pier pad size

5'10" 17' x 25'

4'5" 17' x 25'

TEEDOWN COMPONENTS

Longitudinal Stabilizing Device (LSD)

Manufacturer

Model

11010

Longitudinal Marriage wall

Manufacturer

6'10" Systems

ANCHORS

4 ft 5 ft

FRAME TIES

within 2' of end of home spaced at 5' 4" oc

OTHER TIES

Number

Longitudinal Marriage wall

Shearwall

2

4

PERMIT NUMBER

PERMIT WORKSHEET

page 2 of 3

POCKET PENETROMETER TEST

The pocket penetrometer tests are rounded down to 2000 psi or check here to declare 1000 lb. soil without testing.

X 2000 X 2000 X 2000

POCKET PENETROMETER TESTING METHOD

1. Test the perimeter of the home at 6 locations.
2. Take the reading at the depth of the footer.
3. Using 500 lb. increments, take the lowest reading and round down to that increment.

TORQUE PROBE TEST

The results of the torque probe test is 2494 inch pounds or check here if you are declaring 5 inch anchors without testing showing 275 inch pounds or less will require 5 foot anchors.

X 2000 X 3000 X 2000

Note:

A state approved lateral arm system is being used and 4 ft. anchors are allowed at the sidewall locations. I understand 5 ft reading is 275 or less and where the mobile home manufacturer may require anchors with 4000 lb holding capacity.

Installer's Initials

ALL TESTS MUST BE PERFORMED BY A LICENSED INSTALLER

Installer Name

Date Tested

Electrical

Connect electrical conduits between multi-wide units, but not to the main power source. This includes the bonding wire between multi-wide units. Pg. 3

Plumbing

Connect all sewer drains to an existing sewer tap or septic tank. Pg. 3
Connect all potable water supply piping to an existing water meter, water tap, or other dependent water supply systems. Pg. 3

Site Preparation

Debris and organic material removed

Water drainage: Natural Swale Pad Chisel

Fastening multi-wide units

Floor: Type Fastener: 3/8 X 5" Length: 1 1/2" Spacing: 24" OC
Walls: Type Fastener: 3/8 X 5" Length: 1 1/2" Spacing: 24" OC
Roof: Type Fastener: 1/2" X 4" Length: 1 1/2" Spacing: 24" OC

For used homes a min. 30 gauge, 8" wide, galvanized metal slip roofing nails at 2" on center on both sides of the centerline.

Gasket (weatherproofing requirement)

I understand a properly installed gasket is a requirement of all new and used homes and that condensation, mold, mildew and bucked marriage walls are a result of a poorly installed or no gasket being installed. I understand a strip of tape will not serve as a gasket.

Type gasket: Factory Installed
Pg. 1
Installer's Initials: BT

Between Floors: Yes
Between Walls: Yes
Bottom of ridgebeam: Yes

Weatherproofing

The hollowboard will be repaired and/or taped. Yes
Sliding on units is installed to manufacturer's specifications. Yes
Fireplace chimney installed so as not to allow intrusion of rain water. Yes

Miscellaneous

Skirting to be installed: Yes No
Dryer vent installed outside of skirting: Yes N/A
Range/dishwasher vent installed outside of skirting: Yes N/A
Drain lines supported at 4 foot intervals: Yes N/A
Electrical crossovers protected: Yes
Other:

Installer verifies all information given with this permit worksheet is accurate and true based on the manufacturer's installation instructions and or Rule 15C-1 & 2

Installer Signature: David J. J. Date: 4-16-07

X Model 1101u Oliver Systems

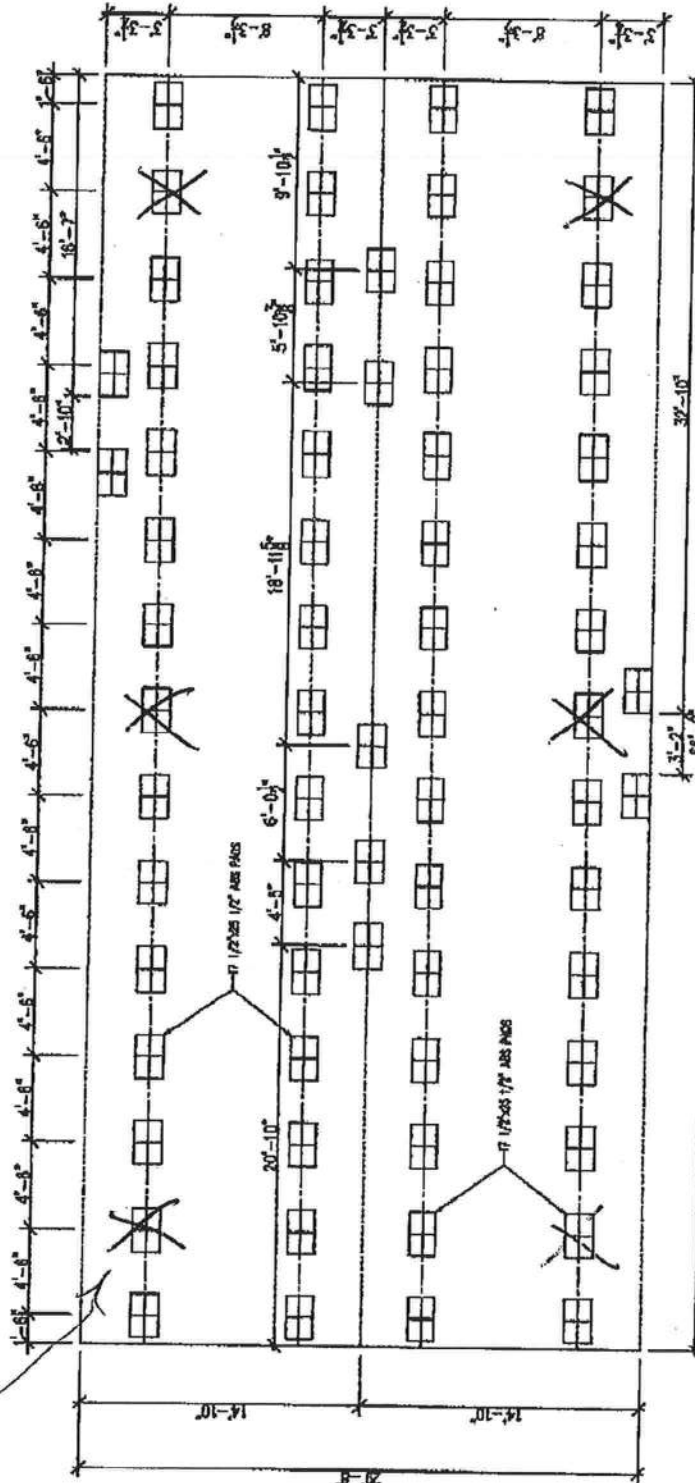

THIS LETTER SHALL CERTIFY THAT ABS FOUNDATION PADS MANUFACTURED BY OLIVER TECHNOLOGIES, INC. MAY BE USED IN THE LEO OF POURED CONCRETE FOUNDATIONS AS A SUPPORT FOR SINGLE & DOUBLE STACKED FOUNDATION PADS PROVIDED THE FOLLOWING CRITERIA ARE MET.

1. THE ABS PADS MUST BE INSTALLED PER OLIVER 1000 PPD INSTALLATION INSTRUCTIONS.
2. THE PPD LOADS APPLIED TO THE ABS PADS MAY NOT EXCEED THE VALUES NOTED IN THE CHART BELOW.
3. THE ABS PADS MAY BE USED TO SUPPORT A CONCRETE FOUNDATION WALL. THE PADS MAY ONLY BE USED FOR INDIVIDUAL FOUNDATION PERS.
4. ABS PADS MAY BE COMBINED TO COVER A LARGER AREA IN THIS CASE THE MAX ALLOWABLE LOAD SHALL BE DETERMINED AS WELL.
5. THE REQUIREMENTS OF DISTRICT REG. METALL-ADHESIVE SHALL BE FOLLOWED WITH THE ADJUSTMENT OF THE OLIVER TECHNICAL MANUAL.
6. THE WORK SUBMITTAL PPD SHALL BE USED.

WALL PAD SIZE	MAX. LOAD FOR 1000 PPD FOR CAPACITY	MAX. LOAD FOR 1500 PPD FOR CAPACITY	MAX. LOAD FOR 2000 PPD FOR CAPACITY
12" x 12"	1,000	1,000	1,000
12" x 18"	1,500	1,500	1,500
18" x 12"	1,500	1,500	1,500
18" x 18"	2,000	2,000	2,000
24" x 24"	3,000	3,000	3,000
36" x 36"	4,000	4,000	4,000
48" x 48"	5,000	5,000	5,000
60" x 60"	6,000	6,000	6,000
72" x 72"	7,000	7,000	7,000
84" x 84"	8,000	8,000	8,000
96" x 96"	9,000	9,000	9,000
108" x 108"	10,000	10,000	10,000
120" x 120"	11,000	11,000	11,000
132" x 132"	12,000	12,000	12,000
144" x 144"	13,000	13,000	13,000
156" x 156"	14,000	14,000	14,000
168" x 168"	15,000	15,000	15,000
180" x 180"	16,000	16,000	16,000
192" x 192"	17,000	17,000	17,000
204" x 204"	18,000	18,000	18,000
216" x 216"	19,000	19,000	19,000
228" x 228"	20,000	20,000	20,000
240" x 240"	21,000	21,000	21,000
252" x 252"	22,000	22,000	22,000
264" x 264"	23,000	23,000	23,000
276" x 276"	24,000	24,000	24,000
288" x 288"	25,000	25,000	25,000
300" x 300"	26,000	26,000	26,000
312" x 312"	27,000	27,000	27,000
324" x 324"	28,000	28,000	28,000
336" x 336"	29,000	29,000	29,000
348" x 348"	30,000	30,000	30,000
360" x 360"	31,000	31,000	31,000
372" x 372"	32,000	32,000	32,000
384" x 384"	33,000	33,000	33,000
396" x 396"	34,000	34,000	34,000
408" x 408"	35,000	35,000	35,000
420" x 420"	36,000	36,000	36,000
432" x 432"	37,000	37,000	37,000
444" x 444"	38,000	38,000	38,000
456" x 456"	39,000	39,000	39,000
468" x 468"	40,000	40,000	40,000
480" x 480"	41,000	41,000	41,000
492" x 492"	42,000	42,000	42,000
504" x 504"	43,000	43,000	43,000
516" x 516"	44,000	44,000	44,000
528" x 528"	45,000	45,000	45,000
540" x 540"	46,000	46,000	46,000
552" x 552"	47,000	47,000	47,000
564" x 564"	48,000	48,000	48,000
576" x 576"	49,000	49,000	49,000
588" x 588"	50,000	50,000	50,000
600" x 600"	51,000	51,000	51,000
612" x 612"	52,000	52,000	52,000
624" x 624"	53,000	53,000	53,000
636" x 636"	54,000	54,000	54,000
648" x 648"	55,000	55,000	55,000
660" x 660"	56,000	56,000	56,000
672" x 672"	57,000	57,000	57,000
684" x 684"	58,000	58,000	58,000
696" x 696"	59,000	59,000	59,000
708" x 708"	60,000	60,000	60,000
720" x 720"	61,000	61,000	61,000
732" x 732"	62,000	62,000	62,000
744" x 744"	63,000	63,000	63,000
756" x 756"	64,000	64,000	64,000
768" x 768"	65,000	65,000	65,000
780" x 780"	66,000	66,000	66,000
792" x 792"	67,000	67,000	67,000
804" x 804"	68,000	68,000	68,000
816" x 816"	69,000	69,000	69,000
828" x 828"	70,000	70,000	70,000
840" x 840"	71,000	71,000	71,000
852" x 852"	72,000	72,000	72,000
864" x 864"	73,000	73,000	73,000
876" x 876"	74,000	74,000	74,000
888" x 888"	75,000	75,000	75,000
900" x 900"	76,000	76,000	76,000
912" x 912"	77,000	77,000	77,000
924" x 924"	78,000	78,000	78,000
936" x 936"	79,000	79,000	79,000
948" x 948"	80,000	80,000	80,000
960" x 960"	81,000	81,000	81,000
972" x 972"	82,000	82,000	82,000
984" x 984"	83,000	83,000	83,000
996" x 996"	84,000	84,000	84,000
1008" x 1008"	85,000	85,000	85,000
1020" x 1020"	86,000	86,000	86,000
1032" x 1032"	87,000	87,000	87,000
1044" x 1044"	88,000	88,000	88,000
1056" x 1056"	89,000	89,000	89,000
1068" x 1068"	90,000	90,000	90,000
1080" x 1080"	91,000	91,000	91,000
1092" x 1092"	92,000	92,000	92,000
1104" x 1104"	93,000	93,000	93,000
1116" x 1116"	94,000	94,000	94,000
1128" x 1128"	95,000	95,000	95,000
1140" x 1140"	96,000	96,000	96,000
1152" x 1152"	97,000	97,000	97,000
1164" x 1164"	98,000	98,000	98,000
1176" x 1176"	99,000	99,000	99,000
1188" x 1188"	100,000	100,000	100,000
1200" x 1200"	101,000	101,000	101,000
1212" x 1212"	102,000	102,000	102,000
1224" x 1224"	103,000	103,000	103,000
1236" x 1236"	104,000	104,000	104,000
1248" x 1248"	105,000	105,000	105,000
1260" x 1260"	106,000	106,000	106,000
1272" x 1272"	107,000	107,000	107,000
1284" x 1284"	108,000	108,000	108,000
1296" x 1296"	109,000	109,000	109,000
1308" x 1308"	110,000	110,000	110,000
1320" x 1320"	111,000	111,000	111,000
1332" x 1332"	112,000	112,000	112,000
1344" x 1344"	113,000	113,000	113,000
1356" x 1356"	114,000	114,000	114,000
1368" x 1368"	115,000	115,000	115,000
1380" x 1380"	116,000	116,000	116,000
1392" x 1392"	117,000	117,000	117,000
1404" x 1404"	118,000	118,000	118,000
1416" x 1416"	119,000	119,000	119,000
1428" x 1428"	120,000	120,000	120,000
1440" x 1440"	121,000	121,000	121,000
1452" x 1452"	122,000	122,000	122,000
1464" x 1464"	123,000	123,000	123,000
1476" x 1476"	124,000	124,000	124,000
1488" x 1488"	125,000	125,000	125,000
1500" x 1500"	126,000	126,000	126,000
1512" x 1512"	127,000	127,000	127,000
1524" x 1524"	128,000	128,000	128,000
1536" x 1536"	129,000	129,000	129,000
1548" x 1548"	130,000	130,000	130,000
1560" x 1560"	131,000	131,000	131,000
1572" x 1572"	132,000	132,000	132,000
1584" x 1584"	133,000	133,000	133,000
1596" x 1596"	134,000	134,000	134,000
1608" x 1608"	135,000	135,000	135,000
1620" x 1620"	136,000	136,000	136,000
1632" x 1632"	137,000	137,000	137,000
1644" x 1644"	138,000	138,000	138,000
1656" x 1656"	139,000	139,000	139,000
1668" x 1668"	140,000	140,000	140,000
1680" x 1680"	141,000	141,000	141,000
1692" x 1692"	142,000	142,000	142,000
1704" x 1704"	143,000	143,000	143,000
1716" x 1716"	144,000	144,000	144,000
1728" x 1728"	145,000	145,000	145,000
1740" x 1740"	146,000	146,000	146,000
1752" x 1752"	147,000	147,000	147,000
1764" x 1764"	148,000	148,000	148,000
1776" x 1776"	149,000	149,000	149,000
1788" x 1788"	150,000	150,000	150,000
1800" x 1800"	151,000	151,000	151,000
1812" x 1812"	152,000	152,000	152,000
1824" x 1824"	153,000	153,000	153,000
1836" x 1836"	154,000	154,000	154,000
1848" x 1848"	155,000	155,000	155,000
1860" x 1860"	156,000	156,000	156,000
1872" x 1872"	157,000	157,000	157,000
1884" x 1884"	158,000	158,000	158,000
1896" x 1896"	159,000	159,000	159,000
1908" x 1908"	160,000	160,000	160,000
1920" x 1920"	161,000	161,000	161,000
1932" x 1932"	162,000	162,000	162,000
1944" x 1944"	163,000	163,000	163,000
1956" x 1956"	164,000	164,000	164,000
1968" x 1968"	165,000	165,000	165,000
1980" x 1980"	166,000	166,000	166,000
1992" x 1992"	167,000	167,000	167,000
2004" x 2004"	168,000	168,000	168,000
2016" x 2016"	169,000	169,000	169,000
2028" x 2028"	170,000	170,000	170,000
2040" x 2040"	171,000	171,000	171,000
2052" x 2052"	172,000	172,000	172,000
2064" x 2064"	173,000	173,000	173,000
2076" x 2076"	174,000	174,000	174,000
2088" x 2088"	175,000	175,000	175,000
2100" x 2100"	176,000	176,000	176,000
2112" x 2112"	177,000	177,000	177,000
2124" x 2124"	178,000	178,000	178,000
2136" x 2136"	179,000	179,000	179,000
2148" x 2148"	180,000	180,000	180,000
2160" x 2160"	181,000	181,000	181,000
2172" x 2172"	182,000	182,000	182,000
2184" x 2184"	183,000	183,000	183,000
2196" x 2196"	184,000	184,000	184,000
2208" x 2208"	185,000	185,000	185,000
2220" x 2220"	186,000	186,000	186,000
2232" x 2232"	187,000	187,000	187,000
2244" x 2244"	188,000	188,000	188,000
2256" x 2256"	189,000	189,000	189,000
2268" x 2268"	190,000	190,000	190,000
2280" x 2280"	191,000	191,000	191,000
2292" x 2292"	192,000	192,000	192,000
2304" x 2304"	193,000	193,000	193,000
2316" x 2316"	194,000	194,000	194,000
2328" x 2328"	195,000	195,000	195,000
2340" x 2340"	196,000	196,000	196,000
2352" x 2352"	197,000	197,000	197,000
2364" x 2364"	198,000	198,000	198,000
2376" x 2376"	199,000	199,000	199,000
2388" x 2388"	200,000	200,000	200,000
2400" x 2400"	201,000	201,000	201,000
2412" x 2412"	202,000	202,000	202,000
2424" x 2424"	203,000	203,000	203,000
2436" x 2436"	204,000	204,000	204,000
2448" x 2448"	205,000	205,000	205,000
2460" x 2460"	206,000	206,000	206,000
2472" x 2472"	207,000	207,000	207,000
2484" x 2484"	208,000	208,000	208,000
2496" x 2496"	209,000	209,000	209,000
2508" x 2508"	210,000	210,000	210,000
2520" x 2520"	211,000	211,000	211,000
2532" x 2532"	212,000	212,000	212,000
2544" x 2544"	213,000	213,000	213,000
2556" x 2556"	214,000	214,000	214,000
2568" x 2568"	215,000	215,000	215,000
2580" x 2580"	216,000	216,000	216,000
2592" x 2592"	217,000	217,000	217,000
2604" x 2604"	218,000	218,000	218,000
2616" x 2616"	219,000	219,000	219,000
2628" x 2628"	220,000	220,000	220,000
2640" x 2640"	221,000	221,000	221,000
2652" x 2652"	222,000	222,000	222,000
2664" x 2664"	223,000	223,000	223,000
2676" x 2676"	224,000	224,000	224,000
2688" x 2688"	225,000	225,000	225,000
2700" x 2700"	226,000	226,000	226,000
2712" x 2712"	227,000	227,000	227,000
272			

MAXIMUM SPAN BETWEEN PERS UNLESS 1-BEARER (FEET)				MAXIMUM CLEAR SPAN FOR MATING LINE SUPPORTS (FEET)			
PWS SIZE	PWS AREA (SQ. FT.)	RICK WIDTH (IN.)		PWS WIDTH (IN.)	PWS AREA (SQ. FT.)	RICK WIDTH (IN.)	
		SMALL	LARGE			SMALL	LARGE
16" x 16"	2.00	1.41	1.41	150	1.41	1.41	150
16" x 20"	2.00	2.05	2.05	150	2.05	2.05	150
16" x 24"	2.00	2.70	2.70	150	2.70	2.70	150
18" x 18"	2.25	1.41	1.41	150	1.41	1.41	150
18" x 20"	2.25	1.67	1.67	150	1.67	1.67	150
18" x 24"	2.25	2.25	2.25	150	2.25	2.25	150
18" x 28"	2.25	2.94	2.94	150	2.94	2.94	150
20" x 18"	2.50	1.41	1.41	150	1.41	1.41	150
20" x 20"	2.50	1.78	1.78	150	1.78	1.78	150
20" x 24"	2.50	2.50	2.50	150	2.50	2.50	150
20" x 28"	2.50	3.33	3.33	150	3.33	3.33	150
24" x 18"	2.67	1.41	1.41	150	1.41	1.41	150
24" x 20"	2.67	1.78	1.78	150	1.78	1.78	150
24" x 24"	2.67	2.50	2.50	150	2.50	2.50	150
24" x 28"	2.67	3.33	3.33	150	3.33	3.33	150
28" x 18"	2.86	1.41	1.41	150	1.41	1.41	150
28" x 20"	2.86	1.78	1.78	150	1.78	1.78	150
28" x 24"	2.86	2.50	2.50	150	2.50	2.50	150
28" x 28"	2.86	3.33	3.33	150	3.33	3.33	150
32" x 18"	3.00	1.41	1.41	150	1.41	1.41	150
32" x 20"	3.00	1.78	1.78	150	1.78	1.78	150
32" x 24"	3.00	2.50	2.50	150	2.50	2.50	150
32" x 28"	3.00	3.33	3.33	150	3.33	3.33	150
36" x 18"	3.00	1.41	1.41	150	1.41	1.41	150
36" x 20"	3.00	1.78	1.78	150	1.78	1.78	150
36" x 24"	3.00	2.50	2.50	150	2.50	2.50	150
36" x 28"	3.00	3.33	3.33	150	3.33	3.33	150
40" x 18"	3.00	1.41	1.41	150	1.41	1.41	150
40" x 20"	3.00	1.78	1.78	150	1.78	1.78	150
40" x 24"	3.00	2.50	2.50	150	2.50	2.50	150
40" x 28"	3.00	3.33	3.33	150	3.33	3.33	150
44" x 18"	3.00	1.41	1.41	150	1.41	1.41	150
44" x 20"	3.00	1.78	1.78	150	1.78	1.78	150
44" x 24"	3.00	2.50	2.50	150	2.50	2.50	150
44" x 28"	3.00	3.33	3.33	150	3.33	3.33	150
48" x 18"	3.00	1.41	1.41	150	1.41	1.41	150
48" x 20"	3.00	1.78	1.78	150	1.78	1.78	150
48" x 24"	3.00	2.50	2.50	150	2.50	2.50	150
48" x 28"	3.00	3.33	3.33	150	3.33	3.33	150
52" x 18"	3.00	1.41	1.41	150	1.41	1.41	150
52" x 20"	3.00	1.78	1.78	150	1.78	1.78	150
52" x 24"	3.00	2.50	2.50	150	2.50	2.50	150
52" x 28"	3.00	3.33	3.33	150	3.33	3.33	150
56" x 18"	3.00	1.41	1.41	150	1.41	1.41	150
56" x 20"	3.00	1.78	1.78	150	1.78	1.78	150
56" x 24"	3.00	2.50	2.50	150	2.50	2.50	150
56" x 28"	3.00	3.33	3.33	150	3.33	3.33	150
60" x 18"	3.00	1.41	1.41	150	1.41	1.41	150
60" x 20"	3.00	1.78	1.78	150	1.78	1.78	150
60" x 24"	3.00	2.50	2.50	150	2.50	2.50	150
60" x 28"	3.00	3.33	3.33	150	3.33	3.33	150
64" x 18"	3.00	1.41	1.41	150	1.41	1.41	150
64" x 20"	3.00	1.78	1.78	150	1.78	1.78	150
64" x 24"	3.00	2.50	2.50	150	2.50	2.50	150
64" x 28"	3.00	3.33	3.33	150	3.33	3.33	150
68" x 18"	3.00	1.41	1.41	150	1.41	1.41	150
68" x 20"	3.00	1.78	1.78	150	1.78	1.78	150
68" x 24"	3.00	2.50	2.50	150	2.50	2.50	150
68" x 28"	3.00	3.33	3.33	150	3.33	3.33	150
72" x 18"	3.00	1.41	1.41	150	1.41	1.41	150
72" x 20"	3.00	1.78	1.78	150	1.78	1.78	150
72" x 24"	3.00	2.50	2.50	150	2.50	2.50	150
72" x 28"	3.00	3.33	3.33	150	3.33	3.33	150
76" x 18"	3.00	1.41	1.41	150	1.41	1.41	150
76" x 20"	3.00	1.78	1.78	150	1.78	1.78	150
76" x 24"	3.00	2.50	2.50	150	2.50	2.50	150
76" x 28"	3.00	3.33	3.33	150	3.33	3.33	150
80" x 18"	3.00	1.41	1.41	150	1.41	1.41	150
80" x 20"	3.00	1.78	1.78	150	1.78	1.78	150
80" x 24"	3.00	2.50	2.50	150	2.50	2.50	150
80" x 28"	3.00	3.33	3.33	150	3.33	3.33	150
84" x 18"	3.00	1.41	1.41	150	1.41	1.41	150
84" x 20"	3.00	1.78	1.78	150	1.78	1.78	150
84" x 24"	3.00	2.50	2.50	150	2.50	2.50	150
84" x 28"	3.00	3.33	3.33	150	3.33	3.33	150
88" x 18"	3.00	1.41	1.41	150	1.41	1.41	150
88" x 20"	3.00	1.78	1.78	150	1.78	1.78	150
88" x 24"	3.00	2.50	2.50	150	2.50	2.50	150
88" x 28"	3.00	3.33	3.33	150	3.33	3.33	150
92" x 18"	3.00	1.41	1.41	150	1.41	1.41	150
92" x 20"	3.00	1.78	1.78	150	1.78	1.78	150
92" x 24"	3.00	2.50	2.50	150	2.50	2.50	150
92" x 28"	3.00	3.33	3.33	150	3.33	3.33	150
96" x 18"	3.00	1.41	1.41	150	1.41	1.41	150
96" x 20"	3.00	1.78	1.78	150	1.78	1.78	150
96" x 24"	3.00	2.50	2.50	150	2.50	2.50	150
96" x 28"	3.00	3.33	3.33	150	3.33	3.33	150
100" x 18"	3.00	1.41	1.41	150	1.41	1.41	150
100" x 20"	3.00	1.78	1.78	150	1.78	1.78	150
100" x 24"	3.00	2.50	2.50	150	2.50	2.50	150
100" x 28"	3.00	3.33	3.33	150	3.33	3.33	150
104" x 18"	3.00	1.41	1.41	150	1.41	1.41	150
104" x 20"	3.00	1.78	1.78	150	1.78	1.78	150
104" x 24"	3.00	2.50	2.50	150	2.50	2.50	150
104" x 28"	3.00	3.33	3.33	150	3.33	3.33	150
108" x 18"	3.00	1.41	1.41	150	1.41	1.41	150
108" x 20"	3.00	1.78	1.78	150	1.78	1.78	150
108" x 24"	3.00	2.50	2.50	150	2.50	2.50	150
108" x 28"	3.00	3.33	3.33	150	3.33	3.33	150
112" x 18"	3.00	1.41	1.41	150	1.41	1.41	150
112" x 20"	3.00	1.78	1.78	150	1.78	1.78	150
112" x 24"	3.00	2.50	2.50	150	2.50	2.50	150
112" x 28"	3.00	3.33	3.33	150	3.33	3.33	150
116" x 18"	3.00	1.41	1.41	150	1.41	1.41	150
116" x 20"	3.00	1.78	1.78	150	1.78	1.78	150
116" x 24"	3.00	2.50	2.50	150	2.50	2.50	150
116" x 28"	3.00	3.33	3.33	150	3.33	3.33	150
120" x 18"	3.00	1.41	1.41	150	1.41	1.41	150
120" x 20"	3.00	1.78	1.78	150	1.78	1.78	150
120" x 24"	3.00	2.50	2.50	150	2.50	2.50	150
120" x 28"	3.00	3.33	3.33	150	3.33	3.33	150
124" x 18"	3.00	1.41	1.41	150	1.41	1.41	150
124" x 20"	3.00	1.78	1.78	150	1.78	1.78	150
124" x 24"	3.00	2.50	2.50	150	2.50	2.50	150
124" x 28"	3.00	3.33	3.33	150	3.33	3.33	150
128" x 18"	3.00	1.41	1.41	150	1.41	1.41	150
128" x 20"	3.00	1.78	1.78	150	1.78	1.78	150
128" x 24"	3.00	2.50	2.50	150	2.50	2.50	150
128" x 28"	3.00	3.33	3.33	150	3.33	3.33	150
132" x 18"	3.00	1.41	1.41	150	1.41	1.41	150
132" x 20"	3.00	1.78	1.78	150	1.78	1.78	150
132" x 24"	3.00	2.50	2.50	150	2.50	2.50	150
132" x 28"	3.00	3.33	3.33	150	3.33	3.33	150
136" x 18"	3.00	1.41	1.41	150	1.41	1.41	150
136" x 20"	3.00	1.78	1.78	150	1.78	1.78	150
136" x 24"	3.00	2.50	2.50	150	2.50	2.50	150
136" x 28"	3.00	3.33	3.33	150	3.33	3.33	150
140" x 18"	3.00	1.41	1.41	150	1.41	1.41	150
140" x 20"	3.00	1.78	1.78	150	1.78	1.78	150
140" x 24"	3.00	2.50	2.50	150	2.50	2.50	150
140" x 28"	3.00	3.33	3.33	150	3.33	3.33	150
144" x 18"	3.00	1.41	1.41	150	1.41	1.41	150
144" x 20"	3.00	1.78	1.78	150	1.78	1.78	150
144" x 24"	3.00	2.50	2.50	150	2.50	2.50	150
144" x 28"	3.00	3.33	3.33	150	3.33	3.33	150
148" x 18"	3.00	1.41	1.41	150	1.41	1.41	150
148" x 20"	3.00	1.78	1.78	150	1.78	1.78	150
148" x 24"	3.00	2.50	2.50	150	2.50	2.50	150
148" x 28"	3.00	3.33	3.33	150	3.33	3.33	150
152" x 18"	3.00	1.41	1.41	150	1.41	1.41	150
152" x 20"	3.00	1.78	1.78	150	1.78	1.78	150
152" x 24"	3.00	2.50	2.50	150	2.50	2.50	150
152" x 28"	3.00	3.33	3.33	150	3.33	3.33	150
156" x 18"	3.00	1.41	1.41	150	1.41	1.41	150
156" x 20"	3.00	1.78	1.78	150	1.78	1.78	150
156" x 24"	3.00	2.50	2.50	150	2.50	2.50	150
156" x 28"	3.00	3.33	3.33	150	3.33	3.33	150
160" x 18"	3.00	1.41	1.41	150	1.41	1.41	150
160" x 20"	3.00	1.78	1.78	150	1.78	1.78	150
160" x 24"	3.00	2.50	2.50	150	2.50	2.50	150
160" x 28"	3.00	3.33	3.33	150	3.33	3.33	150
164" x 18"	3.00	1.41	1.41	150	1.41	1.41	150
164" x 20"	3.00	1.78	1.78	150	1.78	1.78	150
164" x 24"	3.00	2.50	2.50	150	2.50	2.50	150
164" x 28"	3.00	3.33	3.33	150	3.33	3.33	150
168" x 18"	3.00	1.41	1.41	150	1.41	1.41	150
168" x 20"	3.00	1.78	1.78	150	1.78	1.78	150
168" x 24"	3.00	2.50	2.50	150			

DESTINY L.L.C.
DRAFTING SERVICES DEPT.
 205 N.W. BRYANT ROAD
 MOUNTAIN, GEORGIA 31768
 PHONE: 1-866-762-8000

ABS PAD FOUNDATION PLAN

PROJECT: SOUTHERN PINES
 DATE: 9-15-2005
 SHEET: 1-C17

MODEL NO: E703-150-96
 REV. NO: 1558
 REVISED: -

32X70 3BR-2B
 DONNY TRILL

@ CAM112M01 S CamaUSA Appraisal System
4/23/2007 16:15 Legal Description Maintenance
Year T Property Sel
2007 R 26-7S-16-04329-004

Columbia County
21780 Land 001
AG 000
Bldg 000
7605 Xfea 004
29385 TOTAL B

POWERS STEVEN R & KATHY S

1	COMM AT NE COR OF SEC, RUN E	354.83 FT FOR POB, CONT WEST	2
3	231.80 FT, S 305.42 FT, EAST	232.04 FT, N 315.57 FT TO POB	4
5	ORB 1055-1003 & 1060-2369		6
7			8
9			10
11			12
13			14
15			16
17			18
19			20
21			22
23			24
25			26
27			28

Mnt 11/09/2005 LARRY

F1=Task F3=Exit F4=Prompt F10=GoTo PgUp/PgDn F24=More

LIMITED POWER OF ATTORNEY

I, BERNARD D. THRIFT, LICENSE #1H-0000075 EXPIRING 09-30-20____, DO HEREBY
AUTHORIZE Steve Powers TO BE MY REPRESENTATIVE
AND ACT ON MY BE HALF IN ALL ASPECTS OF APPLYING FOR A MOBILE HOME
MOVE ON PERMIT TO BE INSTALLED IN Columbia Co. COUNTY,
FLORIDA.

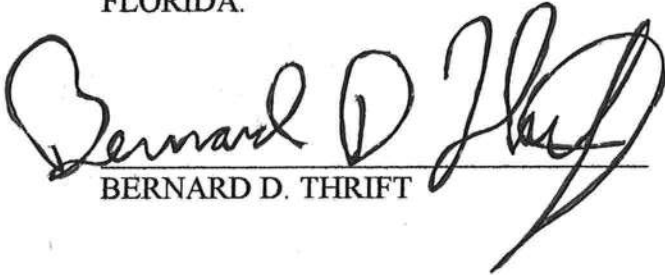
BERNARD D. THRIFT

4-23-07
DATE

SWORN TO AND SUBSCRIBED BEFORE ME THIS 23 DAY OF April
2007.

NOTARY PUBLIC

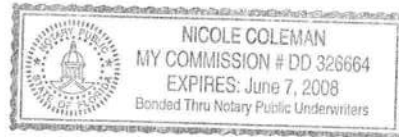

PERSONALLY KNOWN: X

PRODUCED ID: _____

YEAR 07

MAKE Destiny

SN# Dish 03096 GAAB

PROPERTY ID/LOCATION _____

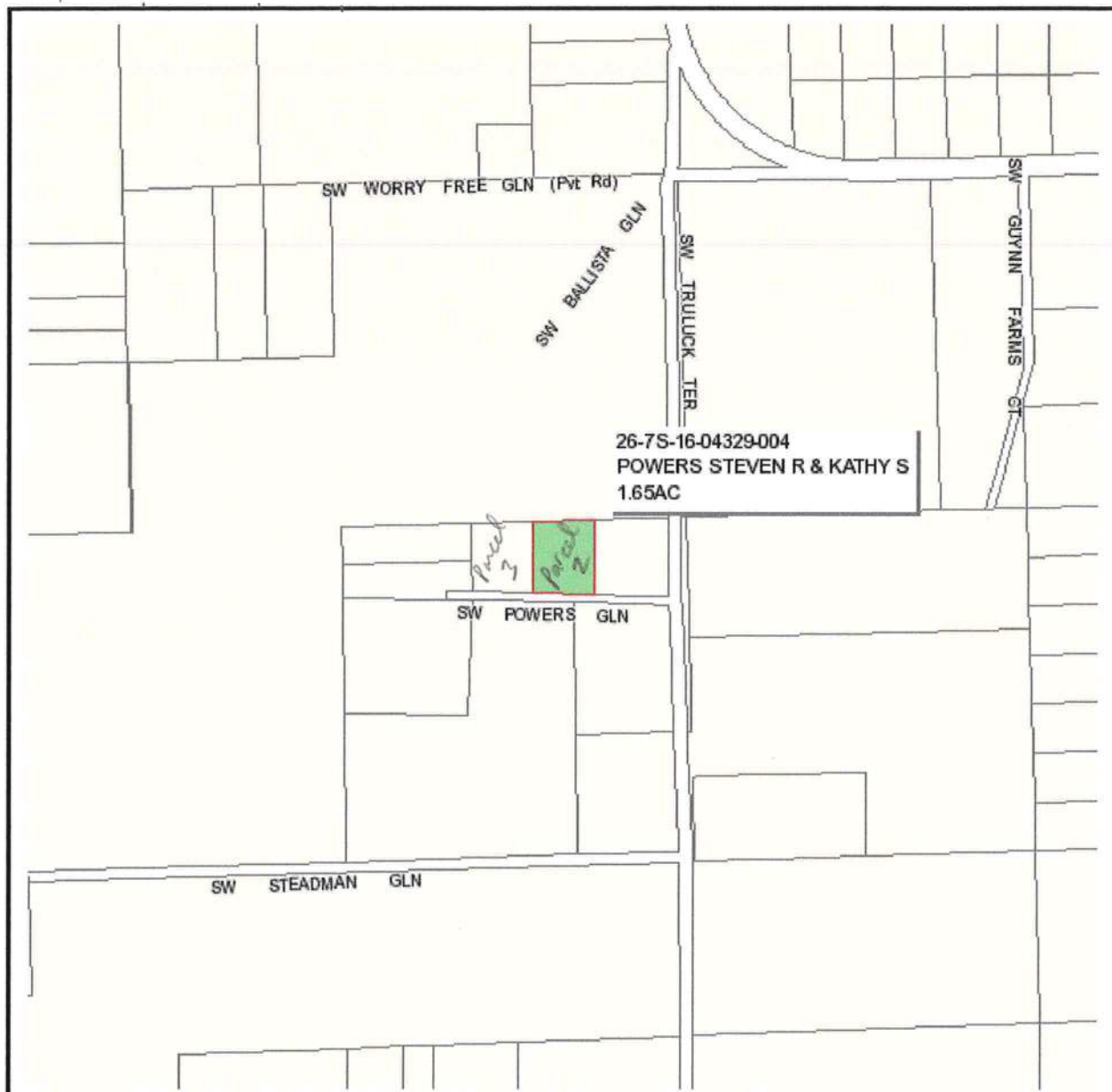

Columbia County Property Appraiser

J. Doyle Crews, CFA - Lake City, Florida - 386-758-1083

PARCEL: 26-7S-16-04329-004 - AC/XFOB (009901)

Name: POWERS STEVEN R & KATHY S	LandVal	\$21,780.00
Site:	BldgVal	\$0.00
Mail: 554 SW TRULUCK TERRACE	ApprVal	\$29,385.00
FT WHITE, FL 32038	JustVal	\$29,385.00
Sales	Assd	\$29,385.00
Info	Exmpt	\$0.00
	Taxable	\$29,385.00

0 0.05 0.1 0.15 mi



This information, GIS Map Updated: 4/11/2007, was derived from data which was compiled by the Columbia County Property Appraiser Office solely for the governmental purpose of property assessment. This information should not be relied upon by anyone as a determination of the ownership of property or market value. No warranties, expressed or implied, are provided for the accuracy of the data herein, its use, or its interpretation. Although it is periodically updated, this information may not reflect the data currently on file in the Property Appraiser's office. The assessed values are NOT certified values and therefore are subject to change before being finalized for ad valorem assessment purposes.

Doc. 1320.00
1240.40

Prepared by and return to:

SHARON L. McCLOUD, ESQUIRE
2830 N.W. 41st Street, Suite G
Gainesville, FL 32606

Inst: 2005024751 Date: 10/05/2005 Time: 13:57

Doc Stamp-Deed: 1330.00

DC, P. Dewitt Cason, Columbia County B: 1060 P: 2358

Parcel Identification No. Portion of R04329-003

(Space Above This Line For Recording Data)

Warranty Deed

(STATUTORY FORM - SECTION 689.02, F.S.)

This Indenture made this 3rd day of October, 2005 between Steven Russell Powers, also known as Steven R. Powers, a single person and Kathy S. Powers, also known as Kathy Suzanne Powers, a single person whose post office address is 554 SW Truluck Terrace, Fort White, FL 32038 and 5219 SR 47, High Springs, FL 32643, grantor*, and Lucinda Faulkner Merritt, a single woman whose post office address is 209 SW Powers Glen, Fort White, FL 32038 of the County of Columbia, State of Florida, grantee*,

Witnessed, that said grantor, for and in consideration of the sum of TEN AND NO/100 DOLLARS (\$10.00) and other good and valuable considerations to said grantor in hand paid by said grantee, the receipt whereof is hereby acknowledged, has granted, bargained, and sold to the said grantee, and grantee's heirs and assigns forever, the following described land, situate, lying and being in Columbia County, Florida, to-wit:

Commence at the Northeast corner of the NE 1/4 of the SW 1/4, Section 26, Township 7 South, Range 16 East, Columbia County, Florida and run thence S. 89 deg. 24'25" W. along the North line of said NE 1/4 of SW 1/4, 586.63 feet to the Point of Beginning, thence continue S. 89 deg. 24'25" W. along said North line 238.40 feet, thence S. 00 deg. 34'12" E. 297.06 feet, thence S. 88 deg. 35'00" E. 238.54 feet, thence N. 00 deg. 34'12" W. 305.42 feet to the Point of Beginning.

LESS and except road right of ways.

Subject to the South 155 feet of the west 30 feet being reserved as an easement for ingress and egress. Said lands being subject to right of way for Powers lane (County maintained graded road).

Subject to restrictions, reservations and limitations of record, if any, and taxes for the year 2005 and subsequent years.

and said grantor does hereby fully warrant the title to said land, and will defend the same against lawful claims of all persons whomsoever.

* "Grantor" and "Grantee" are used for singular or plural, as context requires.

In Witness Whereof, grantor has hereunto set grantor's hand and seal the day and year first above written.

Signed, sealed and delivered in our presence:

Witness Name: SHARON L. McCloud

Steven Russell Powers, also known as Steven R. Powers

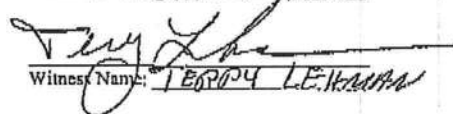
Witness Name: TERRY L. HOMAN

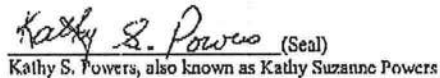
Kathy S. Powers, also known as Kathy Suzanne Powers

State of Florida
County of Alachua

The foregoing instrument was acknowledged before me this 3rd day of October, 2005 by Steven Russell Powers and Kathy S. Powers, who ☐ are personally known or ☒ have produced a driver's license as identification.

[Notary Seal]



Sharon L. McCloud
MY COMMISSION # 10143740 EXPIRES
November 17, 2006
COMMUNITY TRUST FARM INSURANCE, LLC

Notary Public

Printed Name: _____

My Commission Expires: _____

I Steven Powers do hereby affirm that Edgar and Geraldine Powers are my father and mother (parents) who are both deceased. The land I am placing my dwelling on has been passed down from them.

Sincerely,



Steven Powers

5/2/07

Duly sworn before me a notary public of Florida on 5/2/07 by Steven Powers who is personally know by me.

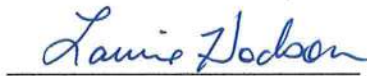

Notary Signature





STATE OF FLORIDA
DEPARTMENT OF HEALTH

APPLICATION FOR ONSITE SEWAGE DISPOSAL SYSTEM CONSTRUCTION PERMIT

Permit Application Number 07-0338-E

PART II - SITE PLAN

Scale: Each block represents 5 feet and 1 inch = 50 feet.

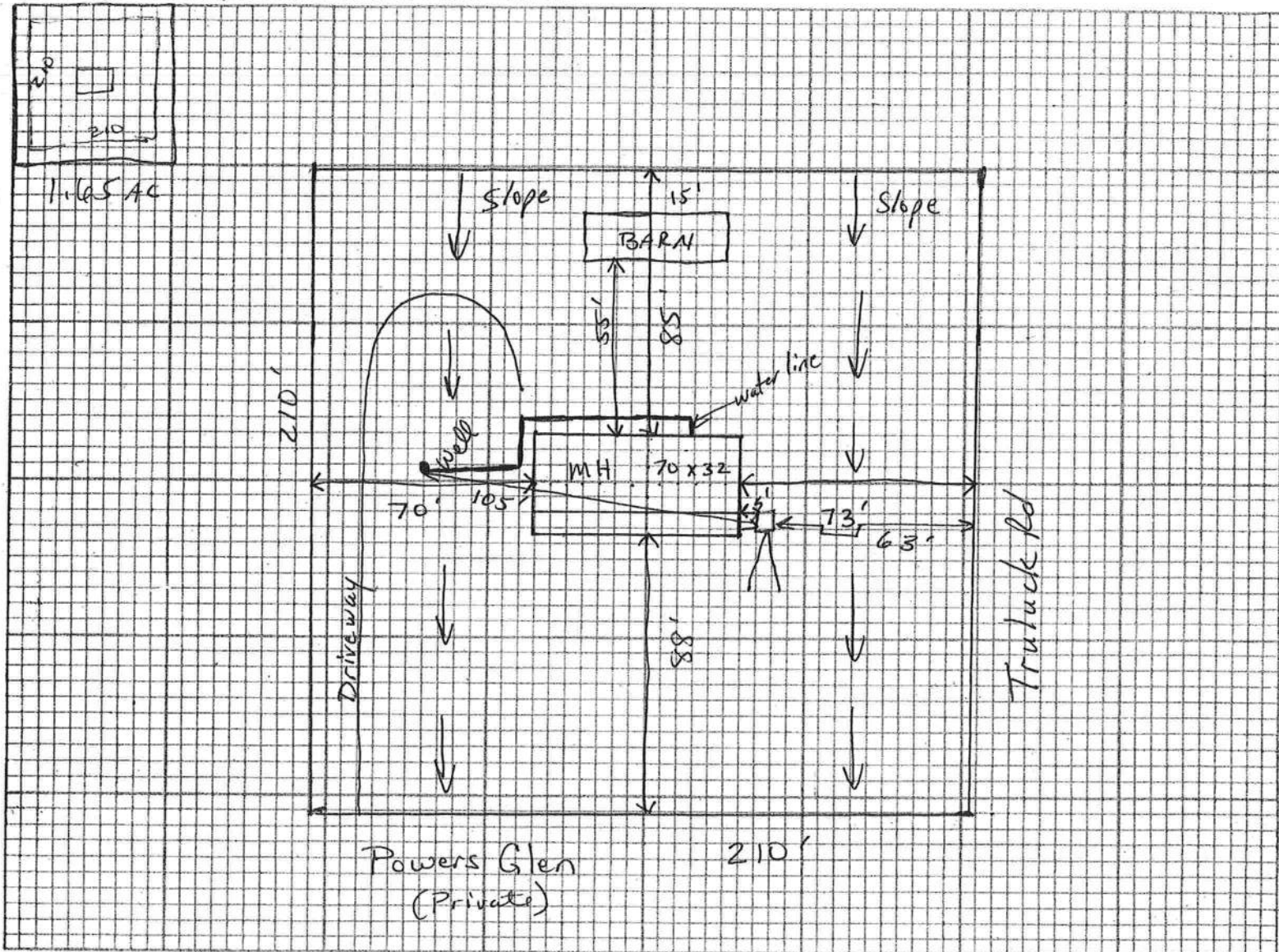

Notes:

unable to find original permit - 1986

Site Plan submitted by:

Plan Approved ☒

By

APPROVED

Signature

Not Approved

Columbia CHD

County Health Department

Date 5/3/17

ALL CHANGES MUST BE APPROVED BY THE COUNTY HEALTH DEPARTMENT

COLUMBIA COUNTY OFFICE OF THE M/H OCCUPANCY

COLUMBIA COUNTY, FLORIDA

Department of Building and Zoning Inspection

This Certificate of Occupancy is issued to the below named permit holder for the building and premises at the below named location, and certifies that the work has been completed in accordance with the Columbia County Building Code.

Parcel Number 26-7S-16-04329-004

Building permit No. 000025790

Permit Holder BERNIE THRIFT

Owner of Building STEVE POWERS

Location: 195 SW POWERS GLEN

Date: 07/05/2007



Shirley D. ...
Building Inspector

POST IN A CONSPICUOUS PLACE
(Business Places Only)