

REVISIONS	

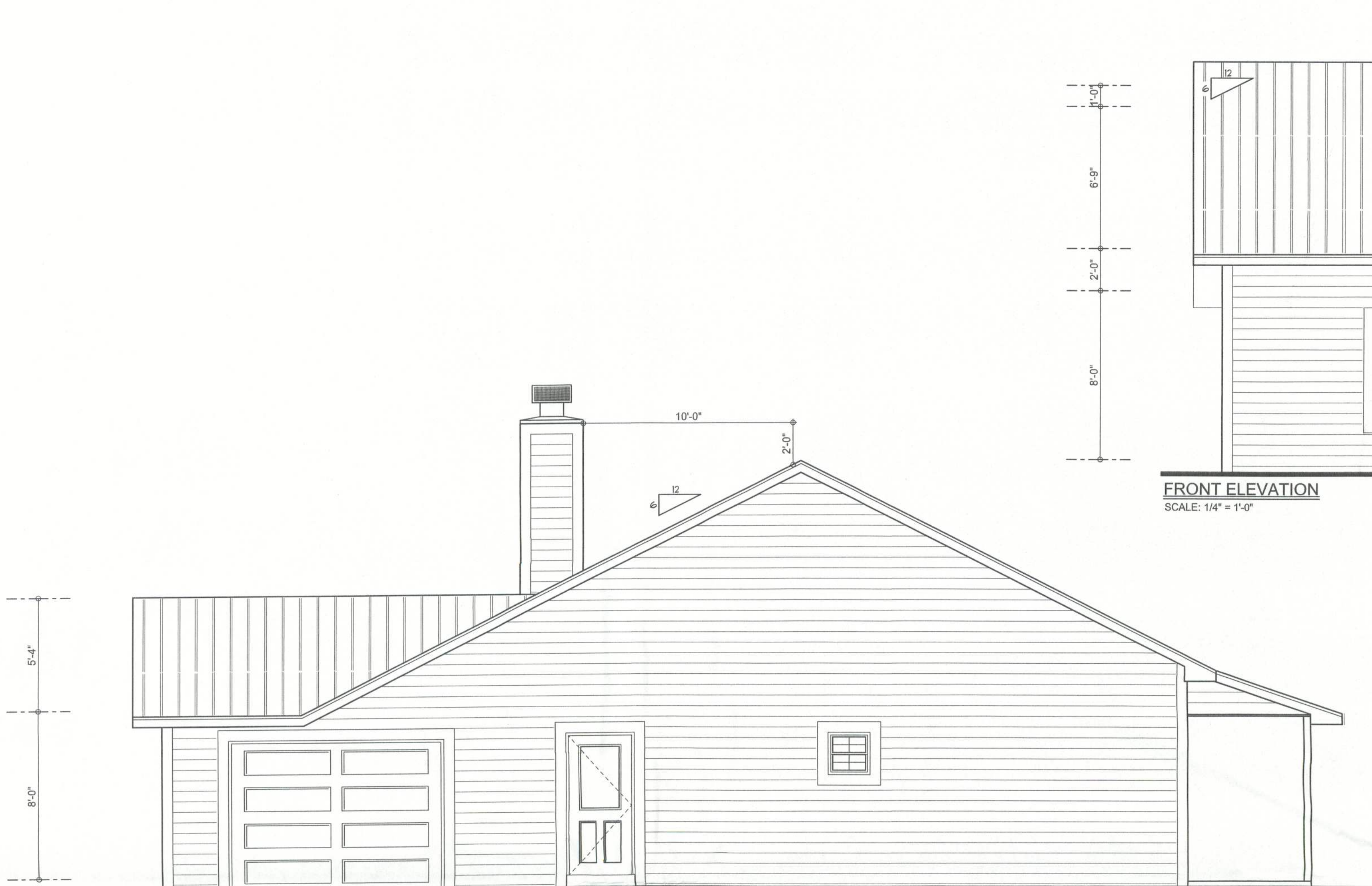

LEFT ELEVATION
SCALE: 1/4" = 1'-0"



FRONT ELEVATION
SCALE: 1/4" = 1'-0"



RIGHT ELEVATION
SCALE: 1/4" = 1'-0"



REAR ELEVATION
SCALE: 1/4" = 1'-0"

Mark Disosway, P.E.
POB 868, Lake City, FL 32056, Ph (386) 754-5419, Fax (386) 269-4871

October 5, 2005:

Building Department

Re: Permit # , Nasf Inc Malphurs Bob, Jones, B. Residence, 220 SW Owens Rd., Lake City, FL 32024

Dear Building Official:

Please accept this letter as addendum to the plans for the above referenced house to change all references to FBC 2001 to FBC 2004.

• The plan was drawn prior to the effective date for FBC 2004, 01 October 2005.

• Since the wind load requirements of FBC 2004 remain basically unchanged from FBC 2001 there are no structural changes required to this plan.

Mark Disosway
05 OCT 05
Mark Disosway, PE
Florida Registered Professional Engineer

Cc: Builder
Bob Malphurs

WINDLOAD ENGINEER: Mark Disosway, PE No. 53915, POB 868, Lake City, FL 32056, 386-754-5419

DIMENSIONS: Stated dimensions supersede scaled dimensions. Refer all questions to Mark Disosway, P.E. for resolution. Do not proceed without clarification.

COPYRIGHTS AND PROPERTY RIGHTS: Mark Disosway, P.E. hereby expressly reserves its common law copyrights and property right in these instruments of service. This document is not to be reproduced, altered or copied in any form or manner without first the express written permission and consent of Mark Disosway.

CERTIFICATION: These plans and "Windload Engineering", Sheet S-1, attached, comply with Florida Building Code 2001, Section 1606 wind loads, to the best of my knowledge.

LIMITATION: This design is valid for one building at specified location. In case of conflict, structural requirements, scope of work, and builder responsibilities on sheet S-1 control.

MARK DISOSWAY
P.E. 53915
Mark Disosway
05 OCT 05
SEAL

NASF INC.
CONSTRUCTION

MICHELLE JONES
RESIDENCE

ADDRESS:
220SW Owens Rd.,
Lake City, FL 32024

Mark Disosway P.E.
P.O. Box 868
Lake City, Florida 32025
Phone: (386) 754 - 5419
Fax: (386) 269 - 4871
windloadengineer@bellsouth.net

PRINTED DATE:
October 06, 2005

DRAWN BY: Ben Sparks
CHECKED BY:

DESIGNED BY:
Ben Sparks

FINALS DATE:
29 / SEP / 05

JOB NUMBER:
509094

DRAWING NUMBER
A-1
OF 7 SHEETS

Office 10-12
05-10-22