

BEARING HEIGHT SCHEDULE

9'-0"

OVERHANG
1'-6"
ROOF PITCH(S)
8/12

NOTES:

- 1) REFER TO HD 91 (RECOMMENDATIONS FOR HANDLING INSTALLATION AND TEMPORARY BRACING) REFER TO ENGINEERED DRAWINGS FOR PERMANENT BRACING REQUIRED
- 2) ALL TRUSSES (INCLUDING TRUSSES UNDER VALLEY FRAMING) SHALL BE INSTALLED IN ACCORDANCE WITH THE FOLLOWING REQUIREMENTS:
 - a) ALL TRUSSES ARE TO BE CONVENTIONALLY FRAMED BY BUILDER
 - b) ALL TRUSSES ARE DESIGNED FOR 2 o.c. MAXIMUM SPACING, UNLESS OTHERWISE NOTED.
 - c) ALL WALLS SHOWN ON PLACEMENT DRAWINGS ARE TO BE CONVENTIONALLY BEARING, UNLESS OTHERWISE NOTED
 - d) 5/4x2 TRUSSES MUST BE INSTALLED WITH THE TOP BEING UP
 - e) ALL ROOF TRUSS HANGERS TO BE SHOWN UNLESS OTHERWISE NOTED. ALL TRUSS HANGERS TO BE SHOWN THROUGH UNLESS OTHERWISE NOTED
 - f) BEARING/PERPENDICULAR (HDR) TO BE FURNISHED BY BUILDER

SHOP DRAWING APPROVAL

THIS LAYOUT IS THE SOLE SOURCE FOR FABRICATION OF TRUSSES AND JOISTS. ALL PREVIOUS ARCHITECTURAL OR OTHER TRUSS LAYOUTS, REVIEW AND APPROVAL OF THIS LAYOUT MUST BE RECEIVED BEFORE ANY TRUSSES WILL BE BUILT. VERIFY ALL CONDITIONS TO MAKE AGAINST CHANGES THAT WILL RESULT IN EXTRA CHARGES TO YOU.

Expedited Return Date: _____

Approved by: _____ Date: _____



PHONE: 904-437-3349 FAX: 904-437-3994

PHONE: 904-772-6100 FAX: 904-772-7973

PHONE: 904-755-6894 FAX: 904-755-7973

PHONE: 407-322-0094 FAX: 407-322-9933

PHONE: 407-322-0094 FAX: 407-322-9933

PHONE: 407-322-0094 FAX: 407-322-9933

PHONE: 407-322-0094 FAX: 407-322-9933

PHONE: 407-322-0094 FAX: 407-322-9933

PHONE: 407-322-0094 FAX: 407-322-9933

PHONE: 407-322-0094 FAX: 407-322-9933

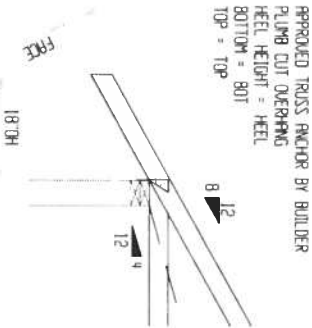
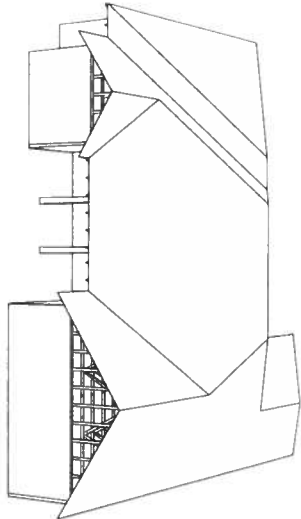

TRUSS END DETAIL

HANGER SCHEDULE

TRUSS HANGER INFORMATION
Check TRUSS ENGINEERING For gravity and uplift values. If the value exceeds the capacity of a hanger.

(9) HTU26

