



STATE OF FLORIDA
DEPARTMENT OF ENVIRONMENTAL PROTECTION
ONSITE SEWAGE TREATMENT AND DISPOSAL
SYSTEM (OSTDS)

APPLICATION FOR CONSTRUCTION PERMIT

APPLICATION FOR:

☒ New System ☐ Existing System ☐ Holding Tank ☐ Innovative
☐ Repair ☐ Abandonment ☐ Temporary ☐

APPLICANT: CALEB VAUGHN

AGENT: HOWARD SEPTIC

TELEPHONE: (386) 935-1518

MAILING ADDRESS: PO BOX 180

BRANFORD FL 32008

TO BE COMPLETED BY APPLICANT OR APPLICANT'S AUTHORIZED AGENT. SYSTEMS MUST BE CONSTRUCTED BY A PERSON LICENSED PURSUANT TO 489.105(3) (m) OR 489.552, FLORIDA STATUTES. IT IS THE APPLICANT'S RESPONSIBILITY TO PROVIDE DOCUMENTATION OF THE DATE THE LOT WAS CREATED OR PLATTED (MM/DD/YY) IF REQUESTING CONSIDERATION OF STATUTORY GRANDFATHER PROVISIONS.

PROPERTY INFORMATION

LOT: N/A BLOCK: N/A SUBDIVISION: METES AND BOUNDS PLATTED: _____

PROPERTY ID #: 01-4S-15-00321-003 ZONING: AG I/M OR EQUIVALENT: ☐ NO ☐

PROPERTY SIZE: 5.000 ACRES WATER SUPPLY: ☒ PRIVATE PUBLIC ☐ ☐ ≤2000GPD ☐ >2000GPD

IS SEWER AVAILABLE AS PER 381.0065, FS? ☐ NO ☐ DISTANCE TO SEWER: N/A FT

PROPERTY ADDRESS: 4798 PINE MT. RD. LAKE CITY

DIRECTIONS TO PROPERTY: TAKE US 90 WEST. TURN LEFT ON PINE MT RD. SITE ON RIGHT JUST PAST LUMBARDY WAY.

BUILDING INFORMATION ☒ RESIDENTIAL ☐ COMMERCIAL

Unit No.	Type of Establishment	No. of Bedrooms	Building Area Sqft	Commercial/Institutional System Design Table 1, Chapter 62-6, FAC
----------	-----------------------	-----------------	--------------------	---

1	<u>HOUSE</u>	<u>4</u>	<u>2,270</u>	<u>later on</u>
2	<u>RV</u>	<u>1</u>	<u>341-60</u>	<u>Caleb Vaughn 8-25-23</u>
3	<u>Shed</u>	<u>0</u>	<u>1,330</u>	<u>Caleb Vaughn 11-27-23</u>
4				

REVISED
8/25/23

☐ Floor/Equipment Drains ☐ Other (Specify) _____

SIGNATURE: Caleb Vaughn

DATE: 8/21/23

Application for Onsite Sewage Disposal System
Construction Permit. Part II Site Plan
Permit Application Number: 23-044

ALL CHANGES MUST BE APPROVED BY THE COUNTY HEALTH UNIT

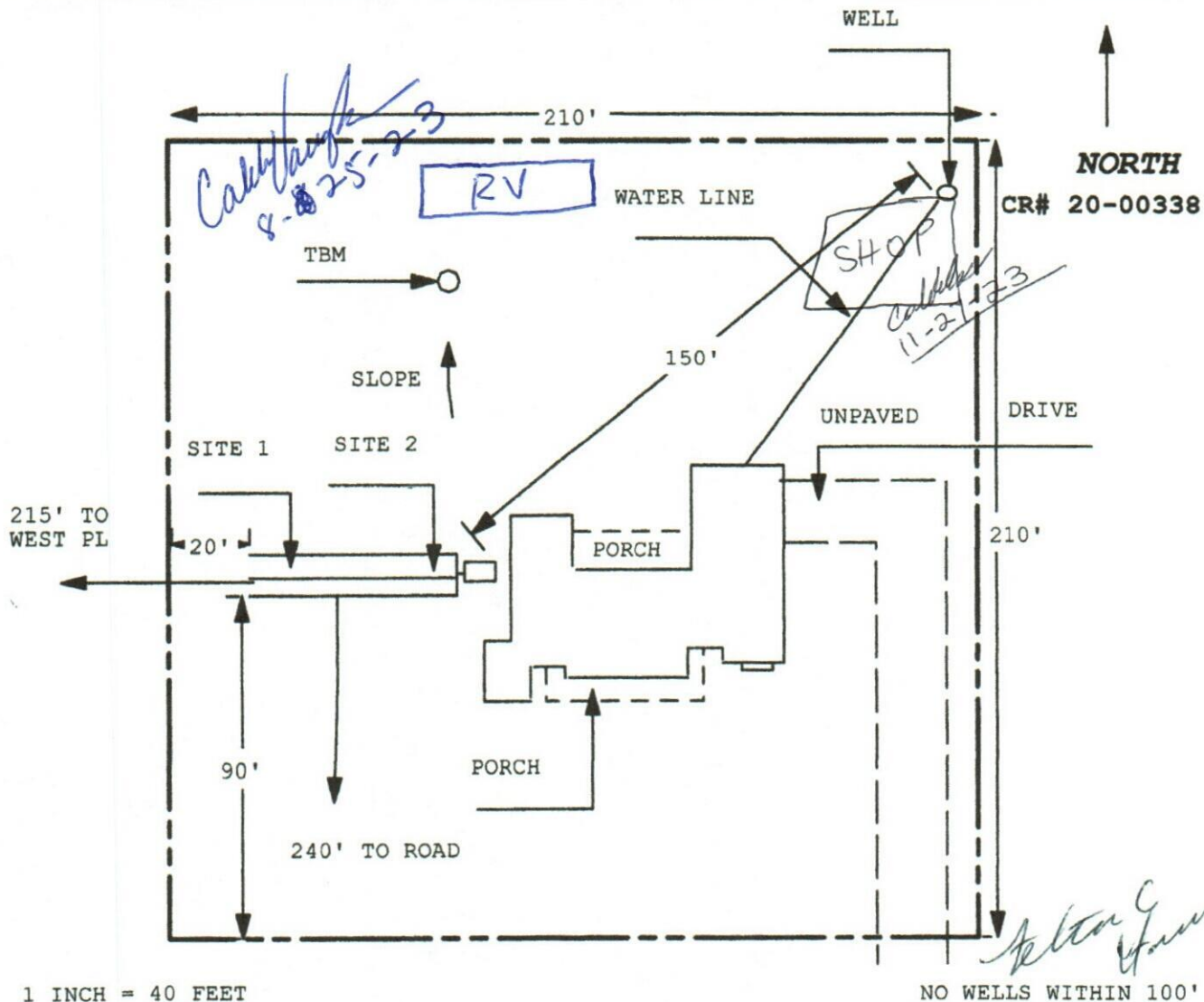

Site Plan Submitted By Paul Riley Date 8/20/23
Plan Approved X Not Approved Date 9/5/23

By [Signature] CPHU

Notes:

