

PLOT PLAN

LYING IN SECTION 15, TOWNSHIP 4 SOUTH, RANGE 16 EAST,
COLUMBIA COUNTY, FLORIDA
THIS IS NOT A BOUNDARY SURVEY

LEGAL DESCRIPTION

LOT 5, FOREST COVE, ACCORDING
TO THE PLAT THEREOF RECORDED
IN PLAT BOOK 10, PAGES 10-11
OF THE PUBLIC RECORDS OF
COLUMBIA COUNTY, FLORIDA.

FLOOD NOTE:

THE SUBJECT PROPERTY LIES WITHIN
FLOOD ZONE X (AREAS DETERMINED
TO BE OUTSIDE THE 0.2% ANNUAL
CHANCE FLOODPLAIN) AS SHOWN ON
FLOOD INSURANCE RATE MAP NUMBER
12023C0289D FOR COLUMBIA COUNTY,
FLORIDA, EFFECTIVE DATE NOVEMBER
2, 2018, FOR COLUMBIA COUNTY
UNINCORPORATED AREAS, COMMUNITY
NUMBER 120070 PANEL NUMBER 0289
SUFFIX D.

SURVEYOR NOTES:

1. THE BEARINGS SHOWN HEREON ARE
BASED THE PLAT OF FOREST COVE.
2. RECORDED EASEMENT AND/OR DEEDS
NOT FURNISHED TO THE SURVEYOR ARE
NOT SHOWN.
3. THIS IS NOT A BOUNDARY SURVEY

| CURVE TABLE | | | | | | |
|-------------|--------|--------|-----------|---------|--------|---------------|
| CURVE | LENGTH | RADIUS | DELTA | TANGENT | CHORD | CHORD BEARING |
| C3(P) | 21.68' | 25.00' | 49°40'47" | 11.57' | 21.00' | S63°59'33"W |
| C3(P) | 29.25' | 60.00' | 27°55'49" | 14.92' | 28.96' | S53°07'04"W |

TAX PARCEL No. 15-4S-16-03002-000
(UNPLATTED LANDS)

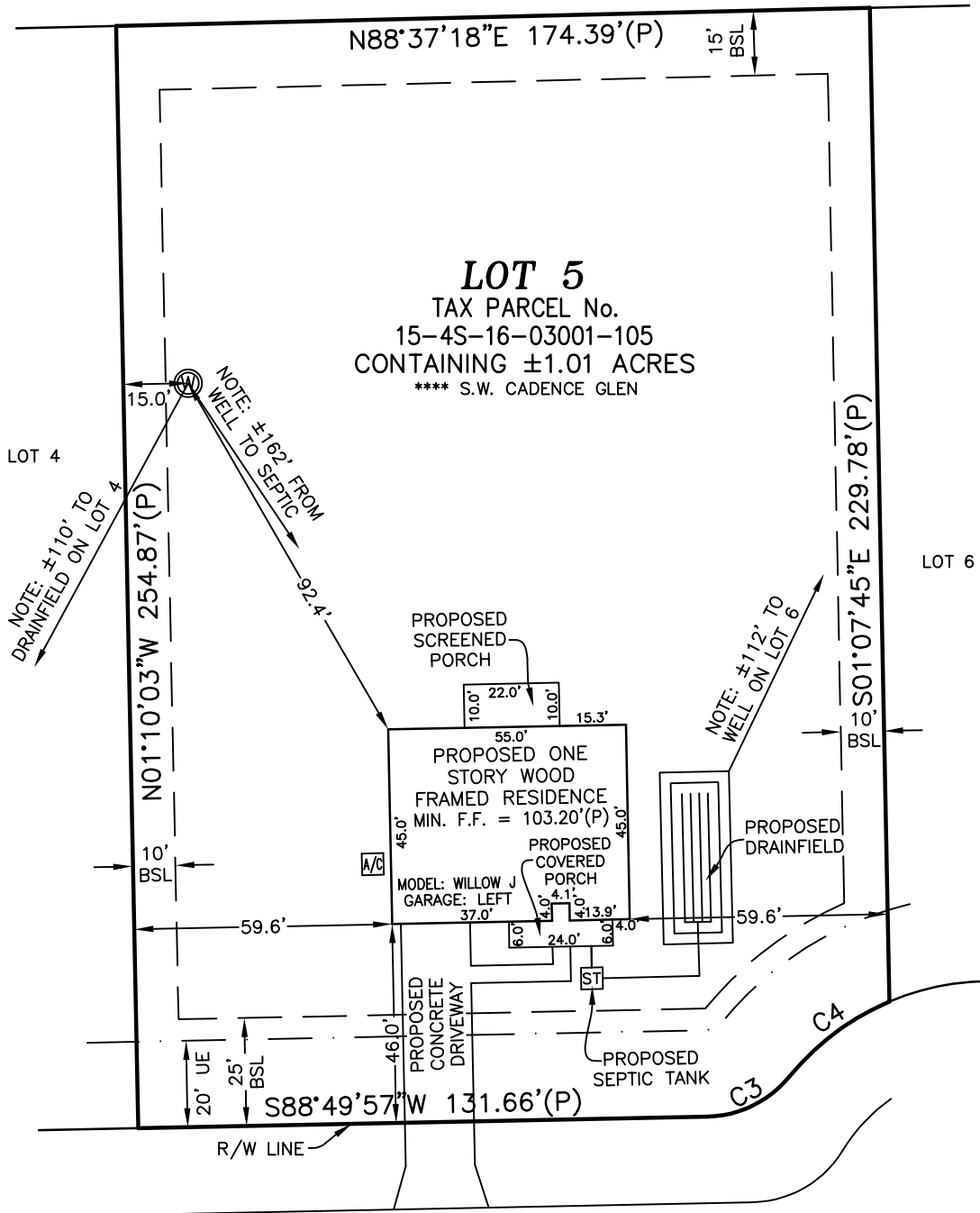

LEGEND

- (P) = PER PLAT
R/W = RIGHT OF WAY
BSL = BUILDING SETBACK LINE
UE = UTILITY EASEMENT
MIN. F.F. = MINIMUM FINISH FLOOR
A/C = PROPOSED AIR CONDITIONER
ST = PROPOSED SEPTIC TANK
W = PROPOSED WELL

