

4/12 PITCH
2'0" O/H

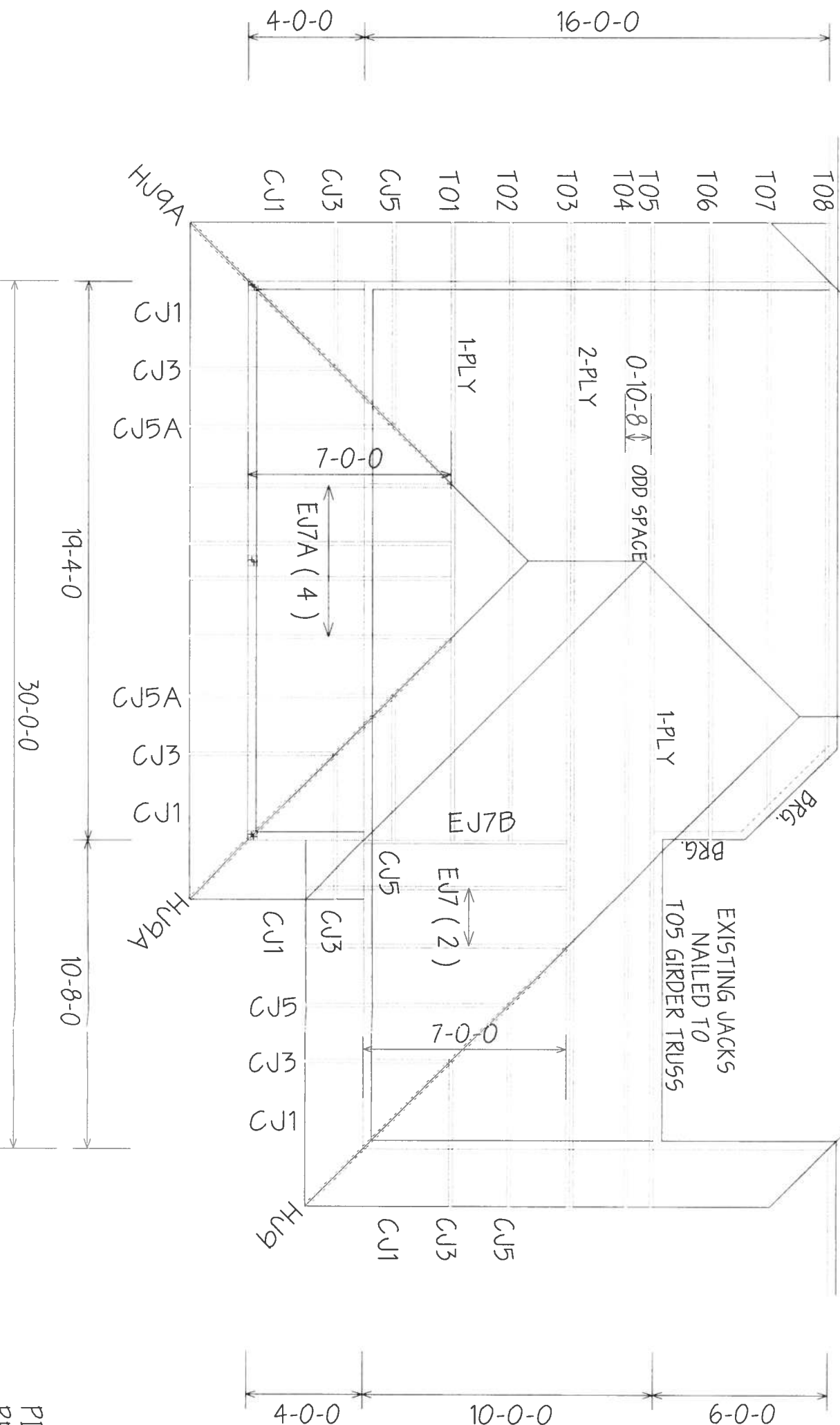
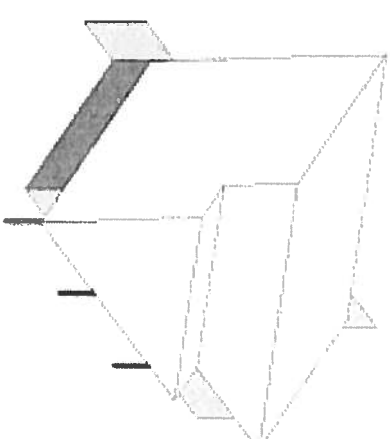

PITCH TO BE VERIFIED
PRIOR TO PRODUCTION

BEARING HEIGHT SCHEDULE

8'-0"

NOTES:

- 1) REFER TO HB 91 (RECOMMENDATIONS FOR HANDLING INSTALLATION AND TEMPORARY BRACING) REFER TO ENGINEERED DRAWINGS FOR PERMANENT BRACING REQUIRED
- 2) ALL TRUSSES INCLUDING TRUSSES UNDER VALLEY FRAMING MUST BE CORROSION PROTECTED OR REFER TO DETAIL V05 FOR ALTERNATE BRACING REQUIREMENTS
- 3) ALL VALLEYS ARE TO BE CONVENTIONALLY FRAMED BY BUILDER
- 4) ALL TD555S ARE DESIGNED FOR 2' o.c. MAXIMUM SPACING, UNLESS OTHERWISE NOTED
- 5) ALL WALLS SHOWN ON PLACEMENT PLAN ARE CONSIDERED TO BE LOAD BEARING, UNLESS OTHERWISE NOTED
- 6) S142 TRUSSES MUST BE INSTALLED WITH THE TOP BEING UP
- 7) ALL ROOF TD555 HANGERS TO BE SIMPSON HFD08 UNLESS OTHERWISE NOTED. ALL FLOOR TRUS55 HANGERS TO BE SIMPSON TMA422 UNLESS OTHERWISE NOTED.
- 8) REPAIR/ADJUST/INTEL (RADI) TO BE FINISHED BY BUILDER

SHOP DRAWING APPROVAL

THIS LAYOUT IS THE SOLE SOURCE FOR FABRICATION OF TRUSSES AND VIDS5 ALL PREVIOUS ARCHITECTURAL OR OTHER TRUS5 LAYOUTS. REVIEW AND APPROVAL OF THIS LAYOUT MUST BE RECEIVED BEFORE ANY TRUS55 WILL BE BUILT. VERIFY ALL CONDITIONS TO MAKE AGAINST CHANGES THAT WILL RESULT IN EXTRA CHARGES TO YOU.

Expenditure Return Date _____

Approved By _____ Date _____



PHONE 904-437-5349 FAX 904-437-5494
Bunnell
Jacksnville
PHONE 904-772-6100 FAX 904-772-1973
Lake City
PHONE 904-755-6894 FAX 904-755-7973
Sanford
PHONE 407-322-0059 FAX 407-322-5553

BUILDER KERCE CONST.

EDSON ADDITION

DATE	1-25-07	REVISION	NTS
SCALE	1/8" = 1'-0"	DATE	1-25-07
PROJECT	K.L.H.	PROJECT	L225022