

Columbia County, FLA - Building & Zoning Property Map

Printed: Thu Dec 12 2024 10:14:57 GMT-0500 (Eastern Standard Time)

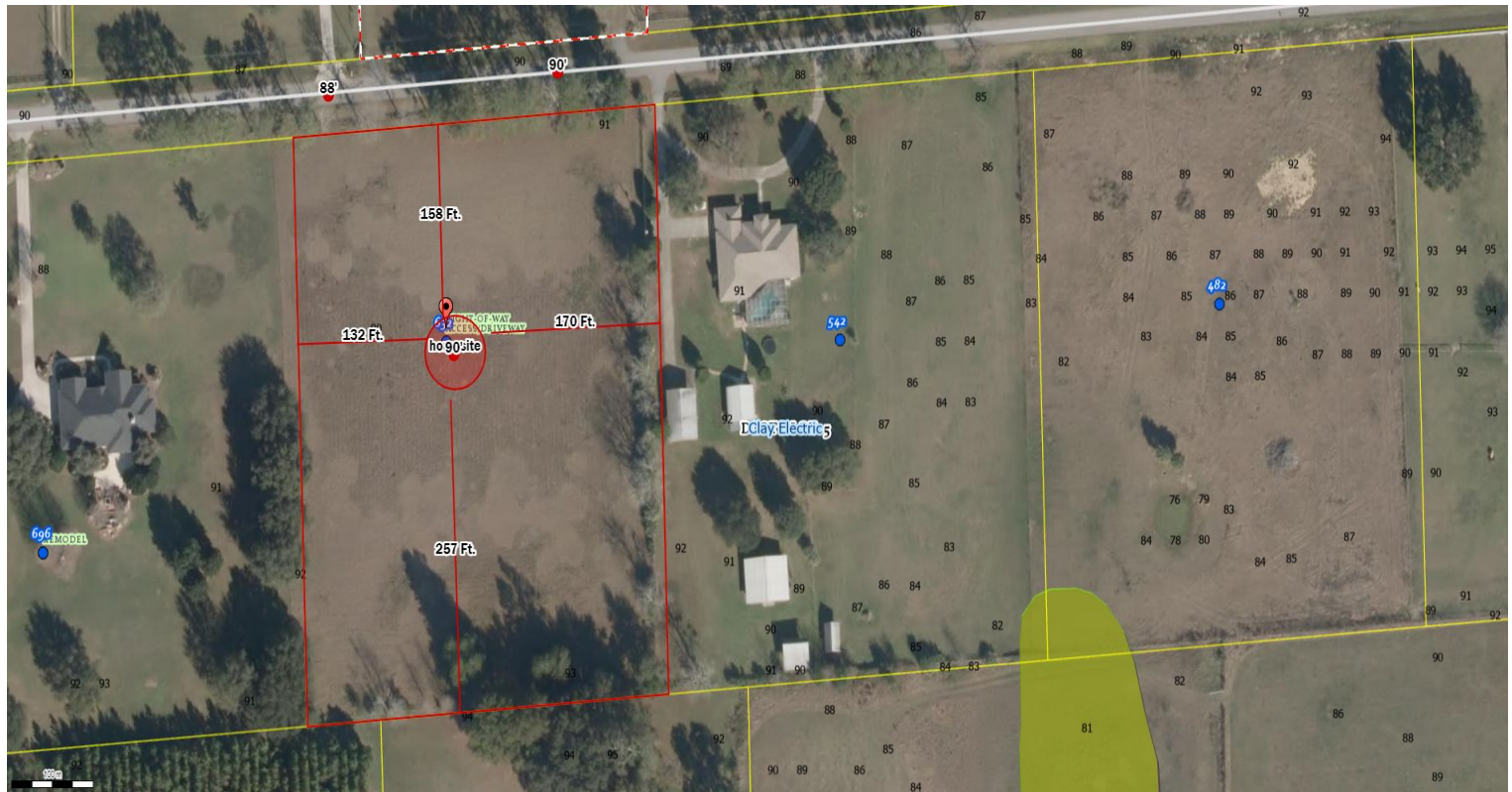

Parcel No: 25-4S-16-03155-118
Owner: HUNTER KYLE, HUNTER MARKIE
Subdivision: OAK RIDGE ESTATES UNIT III
Lot: 18
Acres: 4.099266
Deed Acres: 4.1 Ac
District: District 5 Tim Murphy
Future Land Uses: Agriculture - 3
Flood Zones:
Official Zoning Atlas: A-3

All data, information, and maps are provided "as is" without warranty or any representation of accuracy, timeliness of completeness. Columbia County, FLA makes no warranties, express or implied, as to the use of the information obtained here. There are no implied warranties of merchantability or fitness for a particular purpose. The requester acknowledges and accepts all limitations, including the fact that the data, information, and maps are dynamic and in a constant state of maintenance, and update.