

PERMIT WORKSHEET

page 1 of 2

PERMIT NUMBER

Installer Brent Strickland License # IH 1104218
 Installer Mobile Phone # 386-365-7043
 Address of home being installed 9288 SW Pounds Hammock Rd
Lulu, FL 32061
 Manufacturer Live Oak Length x width 76x32

NOTE: if home is a single wide fill out one half of the blocking plan
 if home is a triple or quad wide sketch in remainder of home

I understand Lateral Arm Systems cannot be used on any home (new or used)
 where the sidewall ties exceed 5 ft 4 in.

Installer's initials B.S.

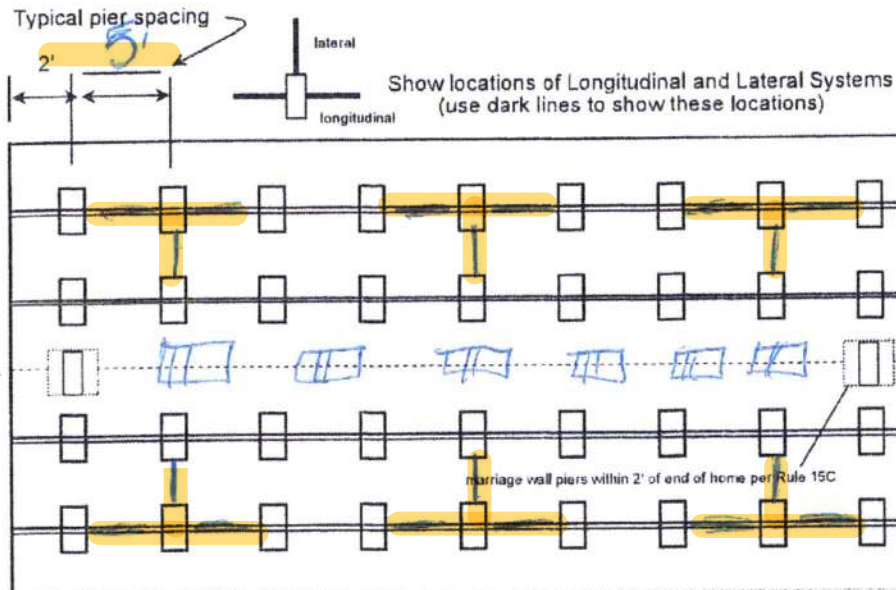

Anthony Islam
 06-24-2022

New Home ☒ Used Home ☐

Home installed to the Manufacturer's Installation Manual ☒

Home is installed in accordance with Rule 15-C ☐

Single wide ☐ Wind Zone II ☒ Wind Zone III ☐

Double wide ☒ Installation Decal # 88701

Triple/Quad ☐ Serial # LOHGA200 21980 AS

Roof System: ☒ Typical ☐ Hinged

PIER SPACING TABLE FOR USED HOMES

Load bearing capacity	Footer size (sq in)	16" x 16" (256)	18 1/2" x 18 1/2" (342)	20" x 20" (400)	22" x 22" (484)*	24" x 24" (576)*	26" x 26" (676)
1000 psf		3'	4'	5'	6'	7'	8'
1500 psf		4' 6"	6'	7'	8'	8'	8'
2000 psf		6'	8'	8'	8'	8'	8'
2500 psf		7' 6"	8'	8'	8'	8'	8'
3000 psf		8'	8'	8'	8'	8'	8'
3500 psf		8'	8'	8'	8'	8'	8'

* interpolated from Rule 15C-1 pier spacing table.

PIER PAD SIZES

I-beam pier pad size 17x25

Perimeter pier pad size 16x16

Other pier pad sizes (required by the mfg.) 17x25

Draw the approximate locations of marriage wall openings 4 foot or greater. Use this symbol to show the piers.

List all marriage wall openings greater than 4 foot and their pier pad sizes below.

Opening	Pier pad size

POPULAR PAD SIZES

Pad Size	Sq In
16 x 16	256
16 x 18	288
18.5 x 18.5	342
16 x 22.5	360
17 x 22	374
13 1/4 x 26 1/4	348
20 x 20	400
17 3/16 x 25 3/16	441
17 1/2 x 25 1/2	446
24 x 24	576
26 x 26	676

ANCHORS

4 ft ☒ 5 ft ☐

FRAME TIES

within 2' of end of home spaced at 5' 4" oc ☒

OTHER TIES

TIEDOWN COMPONENTS

Longitudinal Stabilizing Device (LSD)

Manufacturer

Longitudinal Stabilizing Device w/ Lateral Arms

Manufacturer DIVISION

Sidewall
 Longitudinal
 Marriage wall
 Shearwall

Number
20
6
8
9

PERMIT NUMBER

POCKET PENETROMETER TEST

The pocket penetrometer tests are rounded down to _____ psf or check here to declare 1000 lb. soil without testing.

X 1000X 1000X 1000

POCKET PENETROMETER TESTING METHOD

1. Test the perimeter of the home at 6 locations.
2. Take the reading at the depth of the footer.
3. Using 500 lb. increments, take the lowest reading and round down to that increment.

X 1000X 1000X 1000

TORQUE PROBE TEST

The results of the torque probe test is 290 inch pounds or check here if you are declaring 5' anchors without testing _____. A test showing 275 inch pounds or less will require 5 foot anchors.

Note: A state approved lateral arm system is being used and 4 ft. anchors are allowed at the sidewall locations. I understand 5 ft anchors are required at all centerline tie points where the torque test reading is 275 or less and where the mobile home manufacturer may requires anchors with 4000 lb holding capacity.

B.S. Installer's initials

ALL TESTS MUST BE PERFORMED BY A LICENSED INSTALLER

Installer Name

Brent Strickland

Date Tested

10-21-2022

Site Preparation

Debris and organic material removed ☒ Swale ☒ Pad ☒ Other _____

Fastening multi wide units

Floor: Type Fastener: lags Length: 5" Spacing: 16"
 Walls: Type Fastener: screws Length: 4" Spacing: 16"
 Roof: Type Fastener: lags Length: 6" Spacing: 16"
 For used homes a min. 30 gauge, 8" wide, galvanized metal strip will be centered over the peak of the roof and fastened with galv. roofing nails at 2" on center on both sides of the centerline.

Gasket (weatherproofing requirement)

I understand a properly installed gasket is a requirement of all new and used homes and that condensation, mold, mildew and buckled marriage walls are a result of a poorly installed or no gasket being installed. I understand a strip of tape will not serve as a gasket.

Installer's initials

B.S.

Type gasket

Pg. 22Foam

Installed:

Between Floors Yes ☒Between Walls Yes ☒Bottom of ridgebeam Yes ☒

Weatherproofing

The bottomboard will be repaired and/or taped. Yes ☒ Pg. _____

Siding on units is installed to manufacturer's specifications. Yes ☒

Fireplace chimney installed so as not to allow intrusion of rain water. Yes ☒

Miscellaneous

Skirting to be installed. Yes ☒ No _____

Dryer vent installed outside of skirting. Yes _____ N/A ☒

Range downflow vent installed outside of skirting. Yes _____ N/A ☒

Drain lines supported at 4 foot intervals. Yes ☒

Electrical crossovers protected. Yes ☒

Other: _____

Electrical

Connect electrical conductors between multi-wide units, but not to the main power source. This includes the bonding wire between multi-wide units. Pg. 29

Plumbing

Connect all sewer drains to an existing sewer tap or septic tank. Pg. 21

Connect all potable water supply piping to an existing water meter, water tap, or other independent water supply systems. Pg. 29

Installer verifies all information given with this permit worksheet is accurate and true based on the manufacturer's installation instructions and or Rule 15C-1 & 2

Installer Signature

Brent Strickland

Date

10-21-22

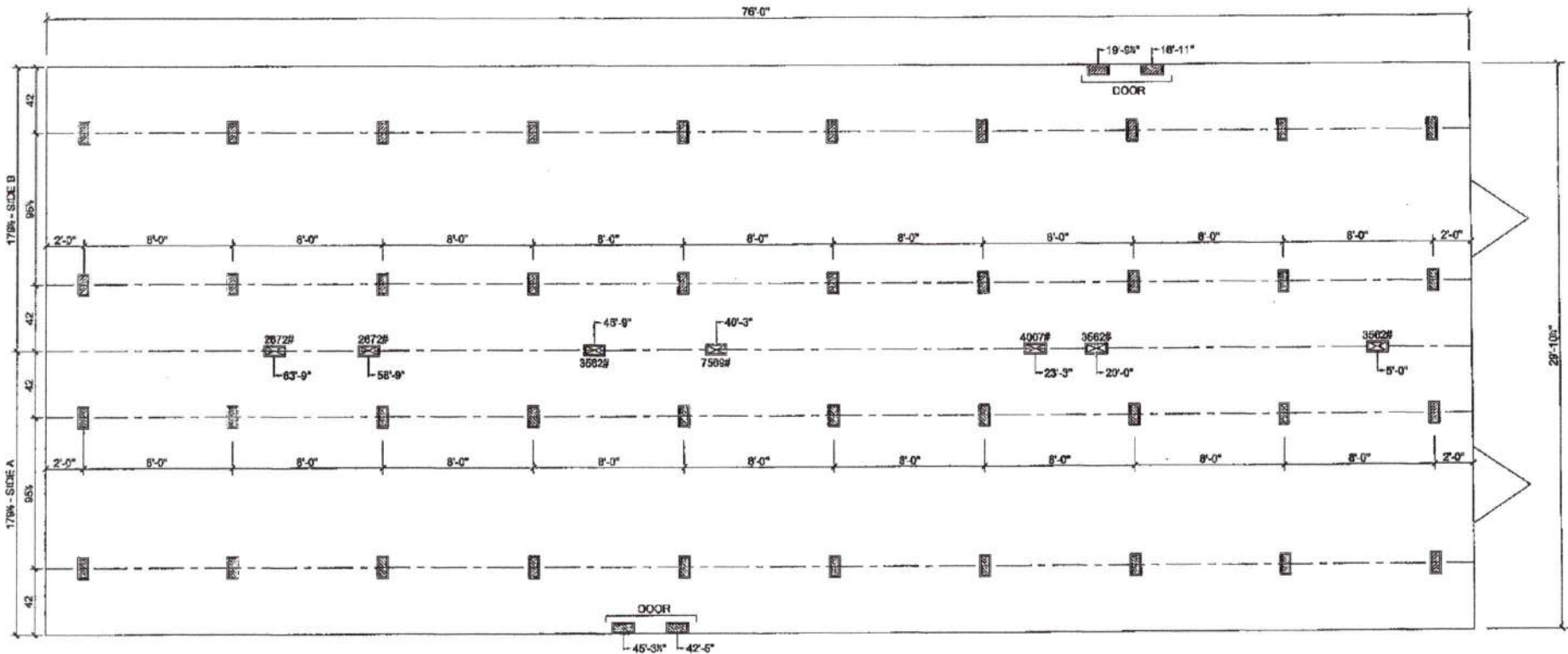

P-3764L

THE BLAKELY

970-530 6440

BRICK

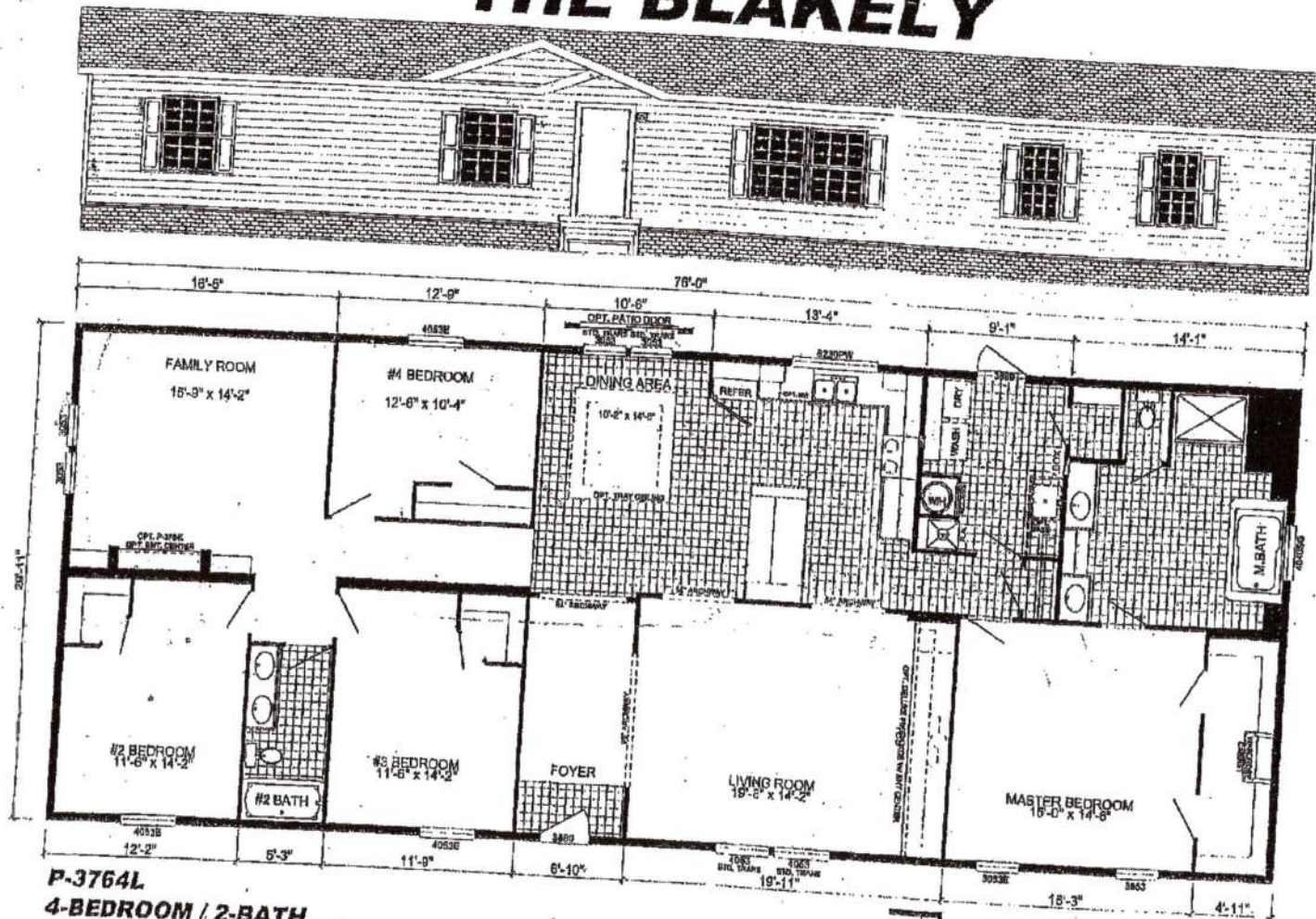

P-3764L

4-BEDROOM / 2-BATH

32 X 76 - Approx. 2273 Sq. Ft.

Date: 6-19-2013

* All room dimensions include closets and square footage figures are approximate.
* Transoms/windows are available on optional 9'-0" sidewalk houses only.
* Siding shown is optional.

Jason Floyd
manager
jasonfloyd@firstcoasthomes.com
First Coast Homes

3909 US Hwy 90 West
Lake City FL 32055

firstcoasthomes.com
386-752-1452 phone
386-752-1371 fax