

Legend

Parcels

SectionTownshipAndRange

Roads

- Roads
- others
- Dirt
- Interstate
- Main
- Other
- Paved
- Private

LidarElevations



2018Aerials



Columbia County, FLA - Building & Zoning Property Map

Printed: Fri Aug 28 2020 15:48:46 GMT-0400 (Eastern Daylight Time)

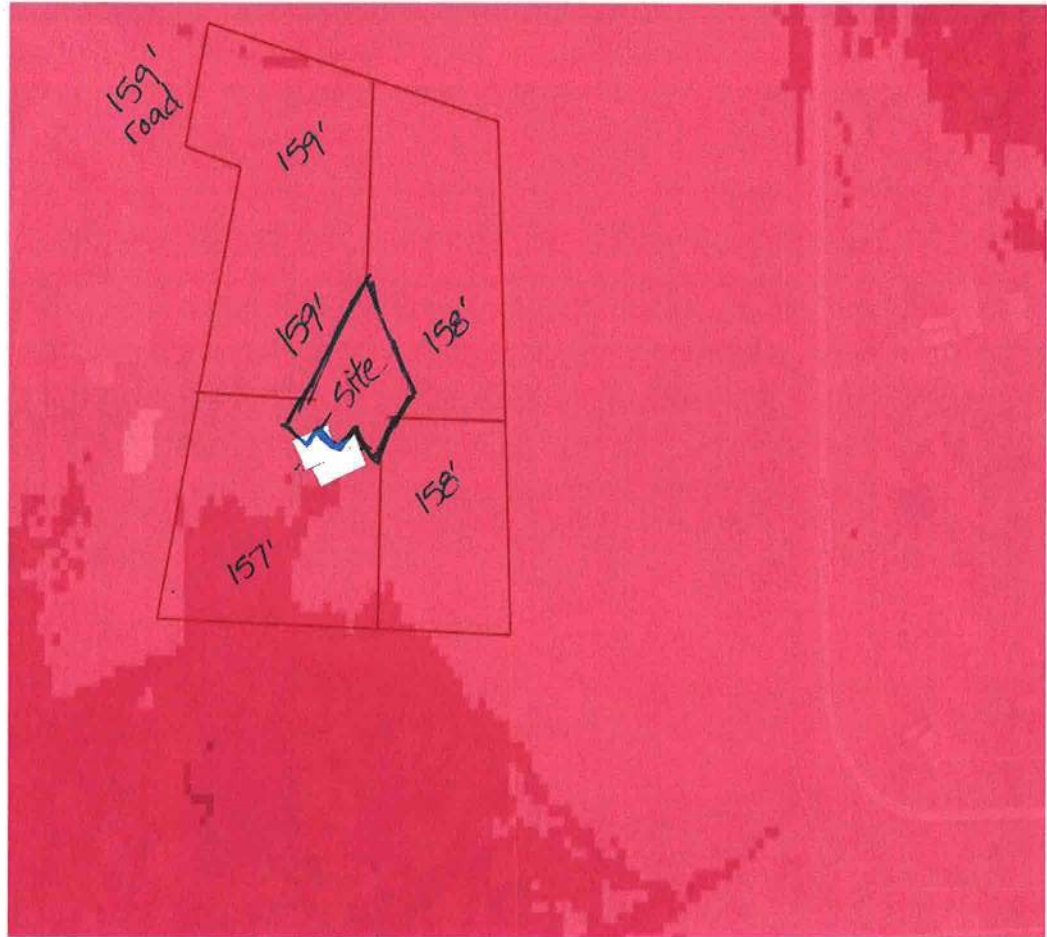

Parcel Information

Parcel No: 02-4S-16-02723-002

Owner: REITER TERRY L &

Subdivision:

Lot:

Acres: 1.17815447

Deed Acres: 1.18 Ac

District: District 3 Bucky Nash

Future Land Uses: Residential - Low

Flood Zones: A,

Official Zoning Atlas: RSF-2

All data, information, and maps are provided "as is" without warranty or any representation of accuracy, timeliness of completeness. Columbia County, FL makes no warranties, express or implied, as to the use of the information obtained here. There are no implied warranties of merchantability or fitness for a particular purpose. The requester acknowledges and accepts all limitations, including the fact that the data, information, and maps are dynamic and in a constant state of maintenance, and update.