

LEAVING TO BE DONE WITH PRESSURE TREATED 2x LUMBER OR 2x4 IN FWD/BLOCKS AS LOCATIONS USING 4" W/ OR 6"

FLOOR FRAMING

NOT TO SCALE

ANCHOR NUTS, STRUCTURE SHALL BE ANCHORED WITH AN ANCHOR BOLT LOCATIONS USING 4" W/ OR 6"

NOTE: ALL NAILS AND FASTENERS PER THE NATIONAL BUILDING CODE. ALL NAILS TO BE 2 1/4" x 1.31 GALVANIZED. THE MINIMUM SIZE FOR ALL SCREWS TO BE #8 x 3". INSTALLER SHALL INSURE THAT THE GAZEBO SITE HAS A MINIMUM 1500 POUNDS PER SQUARE FOOT SOIL BEARING CAPACITY.

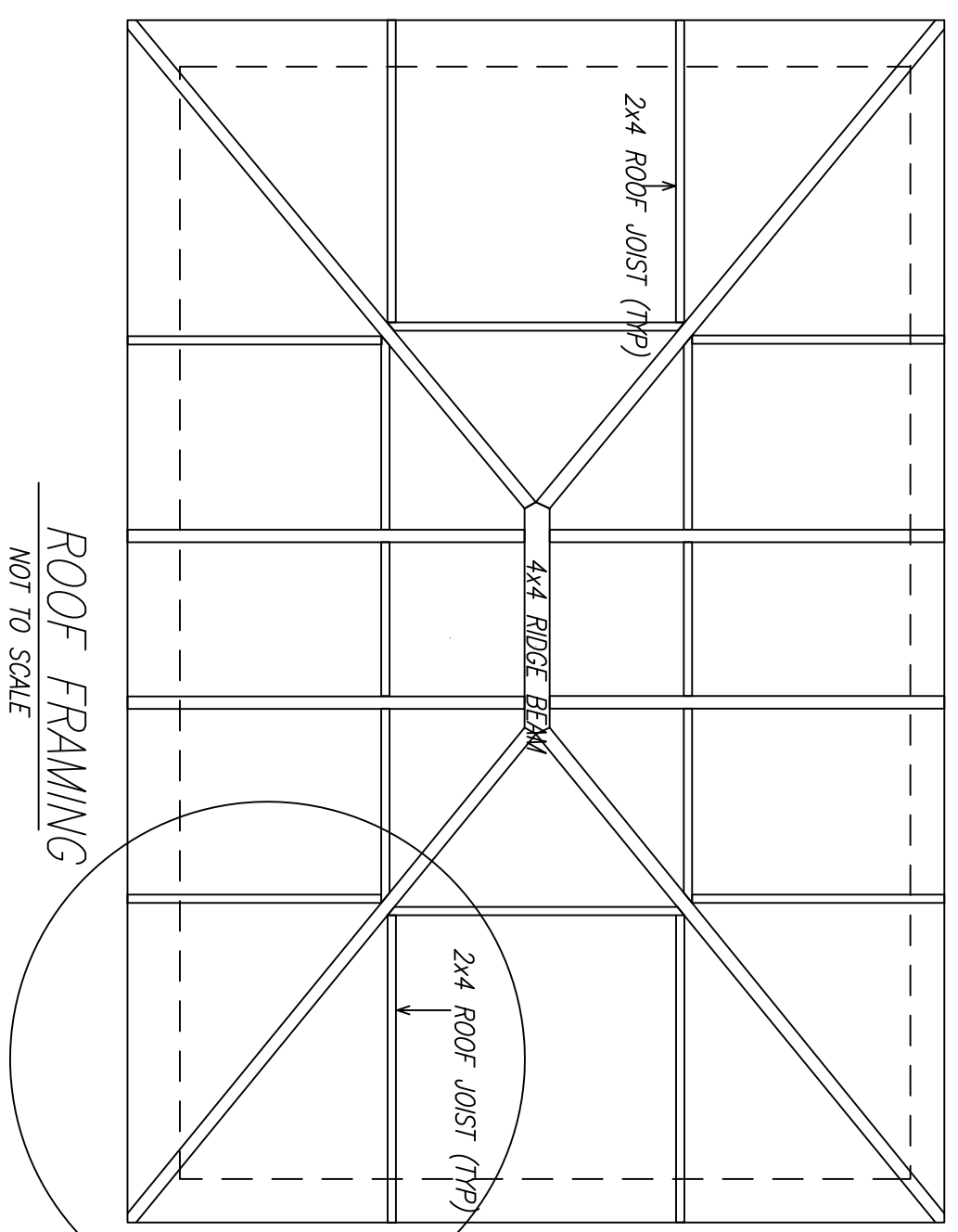

BENCH CONSTRUCTION

NOT TO SCALE

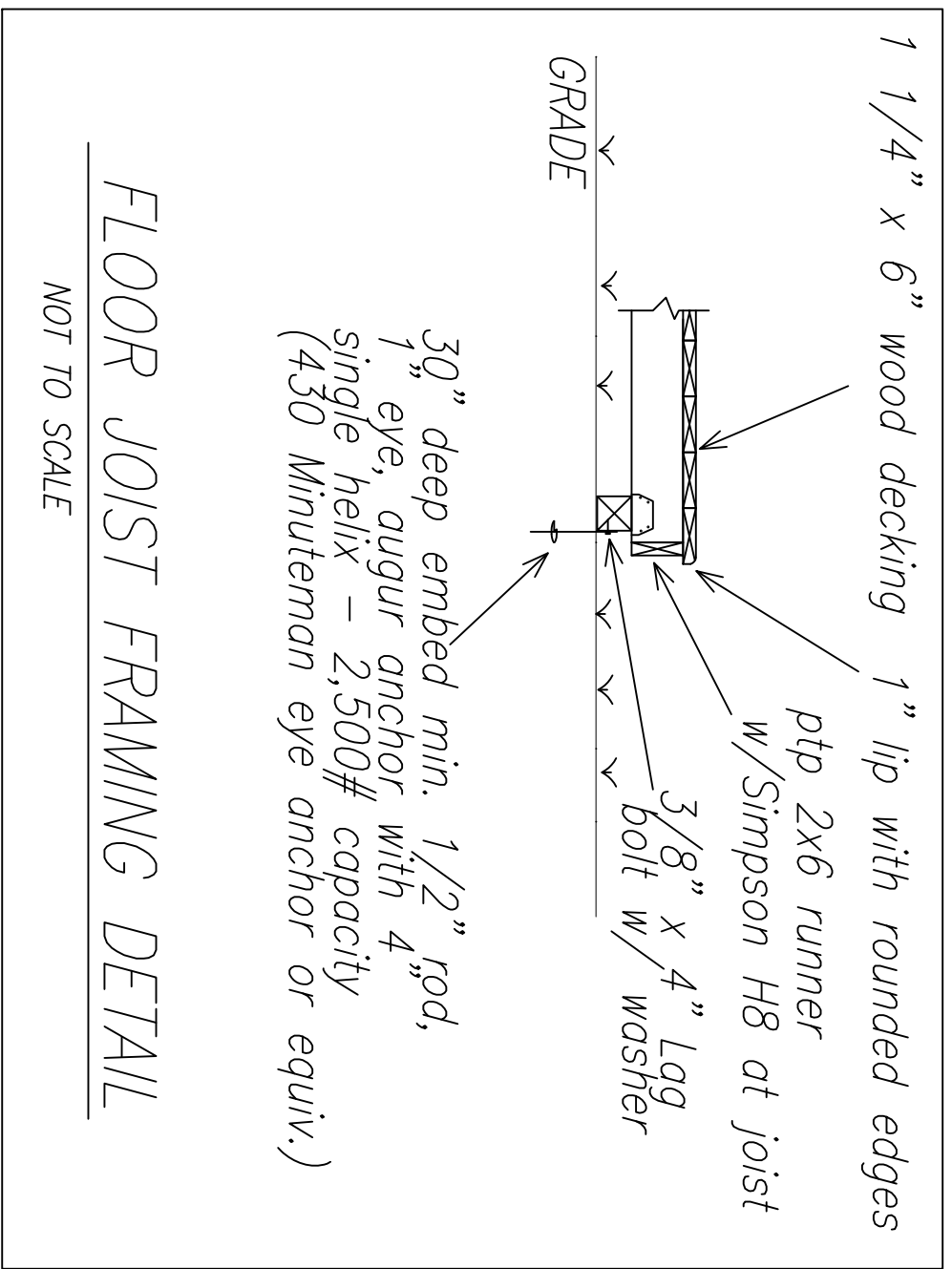
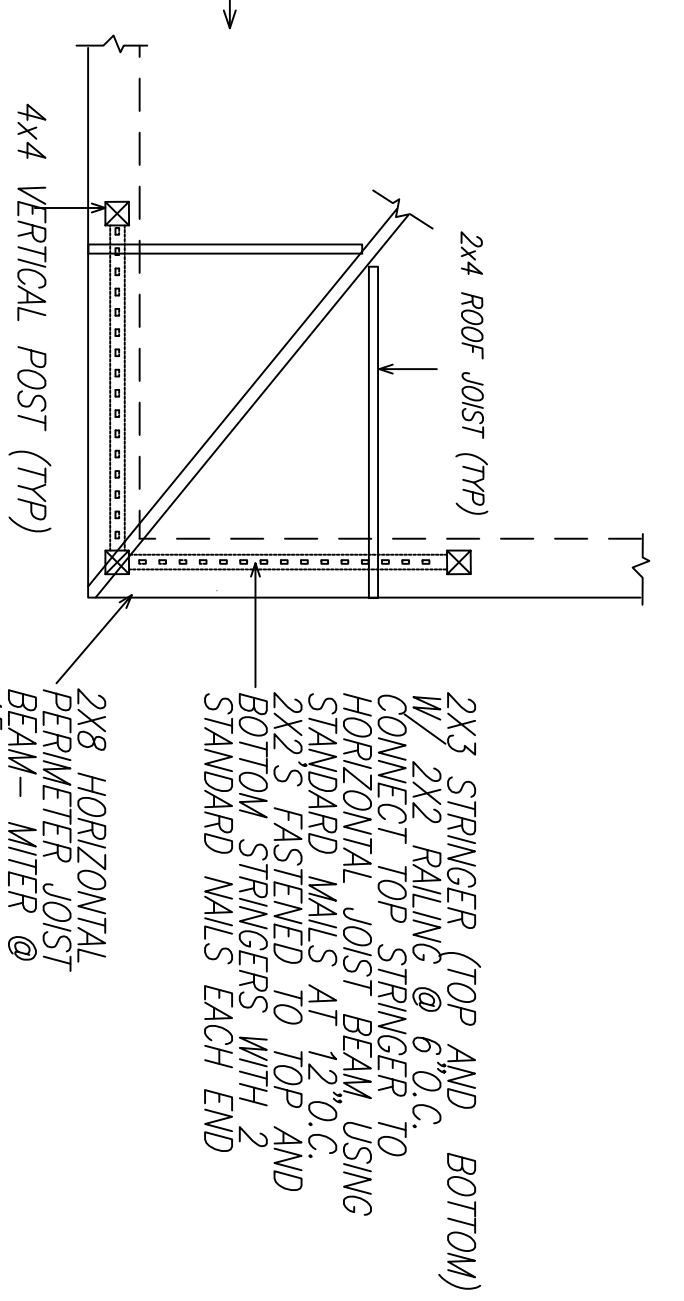
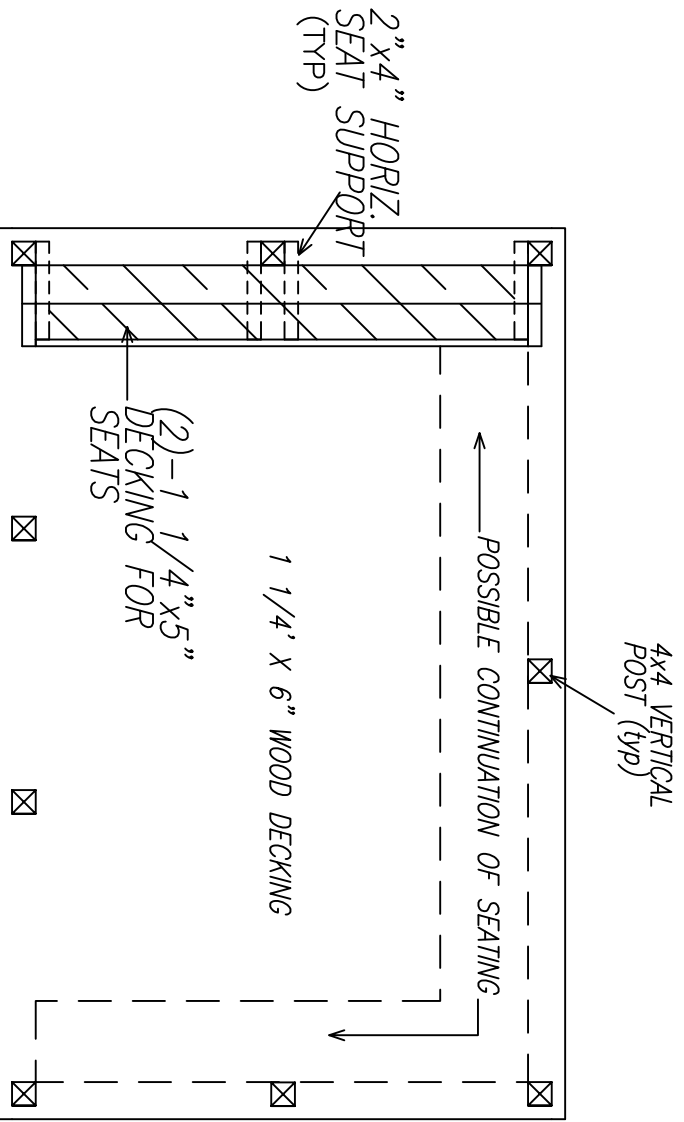

GAZEBO SIZES RANGE FROM 8'x8' TO 12' X 24'. ALL CUTS AND ASSEMBLIES SHOULD BE SIZED ACCORDINGLY.

DESIGN CRITERIA		ASCE 7-22
BUILDING CODE:	2023	FL BUILDING CODE: 8TH ED.
LIVE LOAD TO FRAMES	20 PSF	
CO-LATERAL LOAD	0 PSF	
SNOW LOAD	0 PSF	
WIND LOAD (3 SEC GUST)	140 MPH (B350)	
WIND IMPORTANCE FACTOR	1.0	
FLOOR LIVE LOAD	60 PSF	
UNENCLOSED STRUCTURE FACTOR	0.55	

PROJECT:

WOOD RESOURCES

8'x8' TO 12'x24' RECTANGULAR

GAZEBO DESIGNS

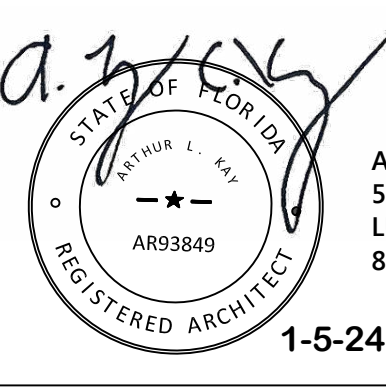
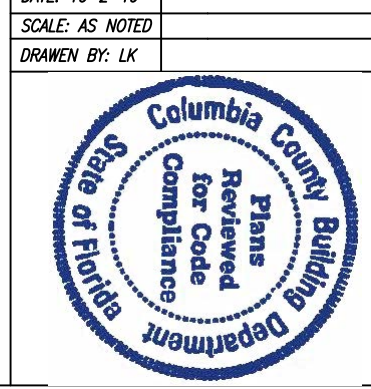

ARTHUR L. KAY

5521 TERRAIN DE GOLF DR.

LUTZ, FL 33558

813-270-0030

THIS DRAWING IS PROPERTY OF BRUCE CORBITT, OWNER, AND IS TO BE USED ONLY FOR THE STRUCTURE SPECIFICALLY IDENTIFIED HEREIN, AND IS NOT TO BE REPRODUCED IN WHOLE OR PART, EXCEPT BY AGREEMENT IN WRITING AND WITH APPROPRIATE COMPENSATION.

CLIENT:

BRUCE CORBITT

2322 PARK RD

PEARSON, GA 31642

FILE NAME:

GAZEBO DESIGNS

SHEET

C-2