

Permit Application Number 21-0021

PART II - SITEPLAN

an

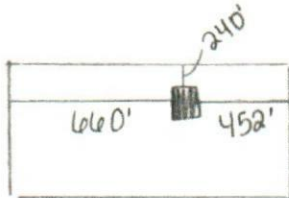

1 acre of 18.45

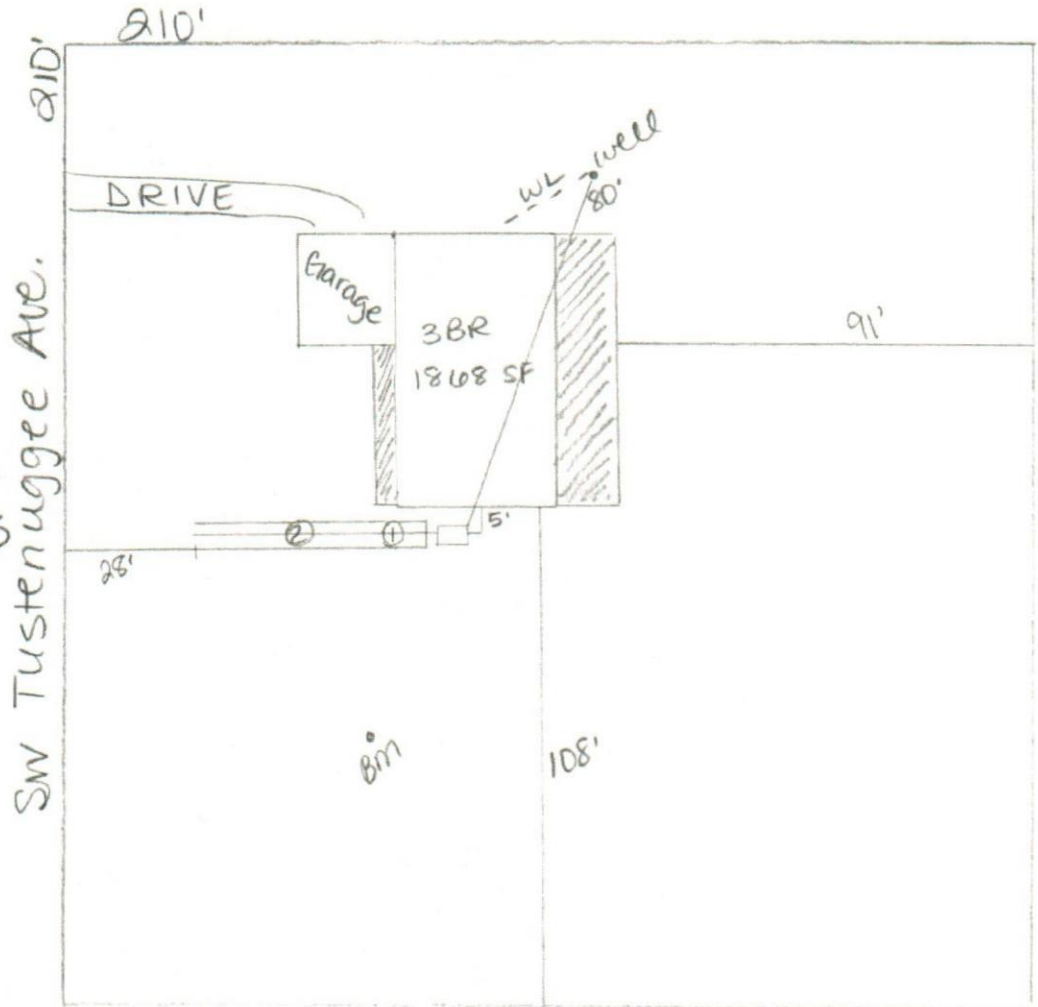

Notes:

1 acre of 18.45

Site Plan submitted by: William D. Bishop II

Plan Approved X

~~Not Approved~~

MASTER CONTRACTOR

Date 1-17-21

By

County Health Department

ALL CHANGES MUST BE APPROVED BY THE COUNTY HEALTH DEPARTMENT



STATE OF FLORIDA
DEPARTMENT OF HEALTH
ONSITE SEWAGE TREATMENT AND DISPOSAL
SYSTEM
APPLICATION FOR CONSTRUCTION PERMIT

PERMIT NO. 21-0021
DATE PAID: 11-21
FEE PAID: 310.06
RECEIPT #: 1412144

APPLICATION FOR:

☒ New System ☐ Existing System ☐ Holding Tank ☐ Innovative
☐ Repair ☐ Abandonment ☐ Temporary ☐

APPLICANT: Wayne and Michelle Dorcas

AGENT: ROCKY FORD, A & B CONSTRUCTION

TELEPHONE: 386-497-2311

MAILING ADDRESS: 546 SW Dortch Street, FT. WHITE, FL, 32038

TO BE COMPLETED BY APPLICANT OR APPLICANT'S AUTHORIZED AGENT. SYSTEMS MUST BE CONSTRUCTED BY A PERSON LICENSED PURSUANT TO 489.105(3)(m) OR 489.552, FLORIDA STATUTES. IT IS THE APPLICANT'S RESPONSIBILITY TO PROVIDE DOCUMENTATION OF THE DATE THE LOT WAS CREATED OR PLATTED (MM/DD/YY) IF REQUESTING CONSIDERATION OF STATUTORY GRANDFATHER PROVISIONS.

PROPERTY INFORMATION

LOT: NA BLOCK: NA SUB: NA PLATTED:

PROPERTY ID #: 05-6S-17-09612-000 ZONING: I/M OR EQUIVALENT: ☒ Y ☒ N

PROPERTY SIZE: 18.45 ACRES WATER SUPPLY: ☒ PRIVATE PUBLIC ☐ <=2000GPD ☐ >2000GPD

IS SEWER AVAILABLE AS PER 381.0065, FS? ☒ Y ☒ N DISTANCE TO SEWER: NA FT

PROPERTY ADDRESS: SW Tustenuggee Ave, Lake City, FL

DIRECTIONS TO PROPERTY: Head W. on NE Franklin St, TL onto US-41S,
TL onto US-41S, TR onto SW Tustenuggee Ave

BUILDING INFORMATION

☒ RESIDENTIAL ☐ COMMERCIAL

| Unit No | Type of Establishment | No. of Bedrooms | Building Area Sqft | Commercial/Institutional System Design Table 1, Chapter 64E-6, FAC |
|---------|-----------------------|-----------------|--------------------|--------------------------------------------------------------------|
|---------|-----------------------|-----------------|--------------------|--------------------------------------------------------------------|

| | | | | |
|---|----------------|---|------|--|
| 1 | SF Residential | 3 | 1868 | |
|---|----------------|---|------|--|

| | | | | |
|---|--|--|--|--|
| 2 | | | | |
|---|--|--|--|--|

| | | | | |
|---|--|--|--|--|
| 3 | | | | |
|---|--|--|--|--|

☐ Floor/Equipment Drains ☐ Other (Specify)

SIGNATURE: William D. Bishop II

DATE: 1/7/2021



STATE OF FLORIDA
DEPARTMENT OF HEALTH
ONSITE SEWAGE TREATMENT AND DISPOSAL
SYSTEM

PERMIT #: **12-SC-2220098**
APPLICATION #: **AP1612144**
DATE PAID: **1/11/21**
FEE PAID: **310.00**
RECEIPT #:
DOCUMENT #: **PR1499825**

CONSTRUCTION PERMIT FOR: OSTDS New

APPLICANT: WAYNE**21-0021 DORCAS

PROPERTY ADDRESS: SE TUSTENUGGEE Lake City, FL 32024

LOT: _____ BLOCK: _____ SUBDIVISION: _____

PROPERTY ID #: 09612-000 [SECTION, TOWNSHIP, RANGE, PARCEL NUMBER]
[OR TAX ID NUMBER]

SYSTEM MUST BE CONSTRUCTED IN ACCORDANCE WITH SPECIFICATIONS AND STANDARDS OF SECTION 381.0065, F.S., AND CHAPTER 64E-6, F.A.C. DEPARTMENT APPROVAL OF SYSTEM DOES NOT GUARANTEE SATISFACTORY PERFORMANCE FOR ANY SPECIFIC PERIOD OF TIME. ANY CHANGE IN MATERIAL FACTS, WHICH SERVED AS A BASIS FOR ISSUANCE OF THIS PERMIT, REQUIRE THE APPLICANT TO MODIFY THE PERMIT APPLICATION. SUCH MODIFICATIONS MAY RESULT IN THIS PERMIT BEING MADE NULL AND VOID. ISSUANCE OF THIS PERMIT DOES NOT EXEMPT THE APPLICANT FROM COMPLIANCE WITH OTHER FEDERAL, STATE, OR LOCAL PERMITTING REQUIRED FOR DEVELOPMENT OF THIS PROPERTY.

SYSTEM DESIGN AND SPECIFICATIONS

T [900] GALLONS / GPD Septic Tank CAPACITY
A [] GALLONS / GPD N/A CAPACITY
N [] GALLONS GREASE INTERCEPTOR CAPACITY [MAXIMUM CAPACITY SINGLE TANK:1250 GALLONS]
K [] GALLONS DOSING TANK CAPACITY [] GALLONS @ [] DOSES PER 24 HRS #Pumps []

D [462] SQUARE FEET Drainfield (LR 0.65 SCL) SYSTEM
R [] SQUARE FEET N/A SYSTEM

A TYPE SYSTEM: [X] STANDARD [] FILLED [] MOUND []

I CONFIGURATION: [X] TRENCH [] BED []

F LOCATION OF BENCHMARK: Nail in Tree S. of site.

I ELEVATION OF PROPOSED SYSTEM SITE [12.00] [INCHES / FT] [ABOVE / BELOW] BENCHMARK/REFERENCE POINT

E BOTTOM OF DRAINFIELD TO BE [37.00] [INCHES / FT] [ABOVE / BELOW] BENCHMARK/REFERENCE POINT

L

D FILL REQUIRED: [0.00] INCHES EXCAVATION REQUIRED: [0.00] INCHES

O The system is sized for 3 bedrooms with a maximum occupancy of 6 persons (2 per bedroom), for a total estimated flow of 300 gpd.
T
H
E
R

SPECIFICATIONS BY: WILLIAM D BISHOP TITLE: SA0890009; SM0081587

APPROVED BY: Dustin W Jones TITLE: Environmental Specialist II Columbia CHD

DATE ISSUED: 01/21/2021 EXPIRATION DATE: 07/21/2022

DH 4016, 08/09 (Obsoletes all previous editions which may not be used)

Incorporated: 64E-6.003, FAC