

Columbia County New Building Permit Application

**For Office Use Only** Application # 1908-36-A Date Received 8/2/19 By mg Permit # 38530  
 Zoning Official J.C. / LT Date 8-20-19 Flood Zone X Land Use AG Zoning A-3  
 FEMA Map # N/A Elevation N/A MFE N/A River N/A Plans Examiner JC Date 8-20-19  
 Comments NON Habitable Structure Front 30' Sides 25' Rear 25'  
☒ NOC ☒ EH ☒ Deed or PA ☒ Site Plan ☐ State Road Info ☐ Well letter ☐ 911 Sheet ☐ Parent Parcel #  
☐ Dev Permit # ☐ In Floodway ☐ Letter of Auth. from Contractor ☐ F W Comp. letter  
☐ Owner Builder Disclosure Statement ☐ Land Owner Affidavit ☐ Ellisville Water ☒ App Fee Paid ☒ Sub VF Form

Septic Permit No. 19-0599 OR City Water ☐ Fax \_\_\_\_\_  
 Applicant (Who will sign/pickup the permit) Gerald Harvey Phone 352-258-9051  
 Address 100 SW Oak Glen PO Box 526 Newberry, FL 32669  
 Owners Name Carl Michael and Brenda Faith Hartzog Phone 352-215-5666  
 911 Address 100 SW Oak Glen Ft White 32038  
 Contractors Name Gerald Harvey Phone 352-258-9051  
 Address PO Box 526 Newberry, FL 32669  
 Contractor Email harveybuilding@gmail.com \*\*\*Include to get updates on this job.

Fee Simple Owner Name & Address \_\_\_\_\_  
 Bonding Co. Name & Address \_\_\_\_\_  
 Architect/Engineer Name & Address Jacob Eskridge Alachua FL  
 Mortgage Lenders Name & Address \_\_\_\_\_

Circle the correct power company ☐ FL Power & Light ☒ Clay Elec. ☐ Suwannee Valley Elec. ☐ Duke Energy  
 Property ID Number 31-7S-17-10070-115 Estimated Construction Cost 300,000  
 Subdivision Name Bluebird Landing Lot 15 Block \_\_\_\_\_ Unit \_\_\_\_\_ Phase Plat  
 Driving Directions from a Major Road 475, L CR 138, R Woodland Ave, property on NE corner of woodland and oak gln

Construction of garage Commercial OR ☒ Residential  
 Proposed Use/Occupancy garage Number of Existing Dwellings on Property 0  
 Is the Building Fire Sprinkled? \_\_\_\_\_ If Yes, blueprints included \_\_\_\_\_ Or Explain \_\_\_\_\_

Circle Proposed ☐ Culvert Permit ☒ Culvert Waiver or ☐ D.O.T. Permit ☒ Private have an Existing Drive  
 Actual Distance of Structure from Property Lines - Front 360 Side 448 Side 172 Rear 260  
 Number of Stories 1 Heated Floor Area N/A Total Floor Area 1260 Concrete Acreage 10.06  
 Zoning Applications applied for (Site & Development Plan, Special Exception, etc.) area

2556 Total Under Roof w/ 1st floor

**Columbia County Building Permit Application**

**CODE: Florida Building Code 2017 and the 2014 National Electrical Code.**

Application is hereby made to obtain a permit to do work and installations as indicated. I certify that no work or installation has commenced prior to the issuance of a permit and that all work be performed to meet the standards of all laws regulating construction in this jurisdiction.

**TIME LIMITATIONS OF APPLICATION :** An application for a permit for any proposed work shall be deemed to have been abandoned 180 days after the date of filing, unless pursued in good faith or a permit has been issued.

**TIME LIMITATIONS OF PERMITS:** Every permit issued shall become invalid unless the work authorized by such permit is commenced within 180 days after its issuance, or if the work authorized by such permit is suspended or abandoned for a period of 180 days after the time work is commenced. A valid permit receives an approved inspection every 180 days. Work shall be considered not suspended, abandoned or invalid when the permit has received an approved inspection within 180 days of the previous approved inspection.

**FLORIDA'S CONSTRUCTION LIEN LAW: Protect Yourself and Your Investment:** According to Florida Law, those who work on your property or provide materials, and are not paid-in-full, have a right to enforce their claim for payment against your property. This claim is known as a construction lien. If your contractor fails to pay subcontractors or material suppliers or neglects to make other legally required payments, the people who are owed money may look to your property for payment, even if you have paid your contractor in full. This means if a lien is filed against your property, it could be sold against your will to pay for labor, materials or other services which your contractor may have failed to pay.

**NOTICE OF RESPONSIBILITY TO CONTRACTOR AND AGENT:** **YOU ARE HEREBY NOTIFIED** as the recipient of a building permit from Columbia County, Florida, you will be held responsible to the County for any damage to sidewalks and/or road curbs and gutters, concrete features and structures, together with damage to drainage facilities, removal of sod, major changes to lot grades that result in ponding of water, or other damage to roadway and other public infrastructure facilities caused by you or your contractor, subcontractors, agents or representatives in the construction and/or improvement of the building and lot for which this permit is issued. No certificate of occupancy will be issued until all corrective work to these public infrastructures and facilities has been corrected.

**WARNING TO OWNER:** YOUR FAILURE TO RECORD A NOTICE OF COMMENCEMENT MAY RESULT IN YOU PAYING TWICE FOR IMPROVEMENTS TO YOUR PROPERTY. A NOTICE OF COMMENCEMENT MUST BE RECORDED AND POSTED ON THE JOB SITE BEFORE THE FIRST INSPECTION. IF YOU INTEND TO OBTAIN FINANCING, CONSULT WITH YOUR LENDER OR ATTORNEY BEFORE RECORDING YOUR NOTICE OF COMMENCEMENT.

**OWNERS CERTIFICATION:** I CERTIFY THAT ALL THE FOREGOING INFORMATION IS ACCURATE AND THAT ALL WORK WILL BE DONE IN COMPLIANCE WITH ALL APPLICABLE LAWS REGULATING CONSTRUCTION AND ZONING.

**NOTICE TO OWNER:** There are some properties that may have deed restrictions recorded upon them. These restrictions may limit or prohibit the work applied for in your building permit. You must verify if your property is encumbered by any restrictions or face possible litigation and or fines.

Carl M Hartog [Signature]  
Print Owners Name Owners Signature

**\*\*Property owners must sign here before any permit will be issued.**

**\*\*If this is an Owner Builder Permit Application then, ONLY the owner can sign the building permit when it is issued.**

**CONTRACTORS AFFIDAVIT:** By my signature I understand and agree that I have informed and provided this written statement to the owner of all the above written responsibilities in Columbia County for obtaining this Building Permit including all application and permit time limitations.

[Signature]  
Contractor's Signature

Contractor's License Number CR C058134  
Columbia County  
Competency Card Number 675 ✓

Affirmed under penalty of perjury to by the Contractor and subscribed before me this \_\_\_\_\_ day of \_\_\_\_\_ 20\_\_\_\_.

Personally known ☒ or Produced Identification \_\_\_\_\_

Kimberly McGraw  
State of Florida Notary Signature (For the Contractor)

SEAL:

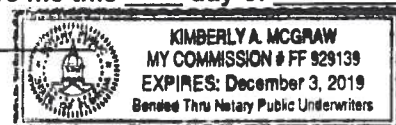

# SUBCONTRACTOR VERIFICATION

APPLICATION/PERMIT # 1908-36

JOB NAME Hartzog

**THIS FORM MUST BE SUBMITTED BEFORE A PERMIT WILL BE ISSUED**

Columbia County issues combination permits. One permit will cover all trades doing work at the permitted site. It is **REQUIRED** that we have records of the subcontractors who actually did the trade specific work under the general contractors permit.

**NOTE:** It shall be the responsibility of the general contractor to make sure that all of the subcontractors are licensed with the Columbia County Building Department.

Use website to confirm licenses: <http://www.columbiacountyfla.com/PermitSearch/ContractorSearch.aspx>

**NOTE:** If this should change prior to completion of the project, it is your responsibility to have a corrected form submitted to our office, before that work has begun.

Violations will result in stop work orders and/or fines.

<b>ELECTRICAL</b> <input checked="" type="checkbox"/>	Print Name <u>Ryan Beville</u> Company Name: <u>RBI Electric</u> License #: <u>EC1300-4236</u> Phone #: <u>352-514-3882</u>	Signature <u>[Signature]</u> Need <input checked="" type="checkbox"/> Lic <input checked="" type="checkbox"/> Liab <input checked="" type="checkbox"/> W/C <input type="checkbox"/> EX <input type="checkbox"/> DE
<b>MECHANICAL/A/C</b> <input checked="" type="checkbox"/>	Print Name <u>Robert Bounds</u> Company Name: <u>Bounds Heating and Air</u> License #: <u>CA-057642</u> Phone #: <u>352-472-2761</u>	Signature <u>[Signature]</u> Need <input type="checkbox"/> Lic <input type="checkbox"/> Liab <input type="checkbox"/> W/C <input type="checkbox"/> EX <input type="checkbox"/> DE
<b>PLUMBING/GAS</b> <input checked="" type="checkbox"/>	Print Name <u>Wayne Hodge</u> Company Name: <u>Hodge Plumbing</u> License #: <u>CFC 1426382</u> Phone #: <u>352-538-9647</u>	Signature <u>[Signature]</u> Need <input checked="" type="checkbox"/> Lic <input checked="" type="checkbox"/> Liab <input checked="" type="checkbox"/> W/C <input type="checkbox"/> EX <input type="checkbox"/> DE
<b>ROOFING</b> <input checked="" type="checkbox"/>	Print Name <u>Dana Johnson</u> Company Name: <u>Mac Johnson Roofing</u> License #: <u>CCC1325497</u> Phone #: <u>352-472-4943</u>	Signature <u>[Signature]</u> Need <input type="checkbox"/> Lic <input type="checkbox"/> Liab <input type="checkbox"/> W/C <input type="checkbox"/> EX <input type="checkbox"/> DE
<b>SHEET METAL</b> <input type="checkbox"/>	Print Name _____ Company Name: _____ License #: _____ Phone #: _____	Signature _____ Need <input type="checkbox"/> Lic <input type="checkbox"/> Liab <input type="checkbox"/> W/C <input type="checkbox"/> EX <input type="checkbox"/> DE
<b>FIRE SYSTEM/SPRINKLER</b> <input type="checkbox"/>	Print Name _____ Company Name: _____ License #: _____ Phone #: _____	Signature _____ Need <input type="checkbox"/> Lic <input type="checkbox"/> Liab <input type="checkbox"/> W/C <input type="checkbox"/> EX <input type="checkbox"/> DE
<b>SOLAR</b> <input type="checkbox"/>	Print Name _____ Company Name: _____ License #: _____ Phone #: _____	Signature _____ Need <input type="checkbox"/> Lic <input type="checkbox"/> Liab <input type="checkbox"/> W/C <input type="checkbox"/> EX <input type="checkbox"/> DE
<b>STATE SPECIALTY</b> <input type="checkbox"/>	Print Name _____ Company Name: _____ License #: _____ Phone #: _____	Signature _____ Need <input type="checkbox"/> Lic <input type="checkbox"/> Liab <input type="checkbox"/> W/C <input type="checkbox"/> EX <input type="checkbox"/> DE



STATE OF FLORIDA  
DEPARTMENT OF HEALTH  
ONSITE SEWAGE TREATMENT AND DISPOSAL  
SYSTEM  
APPLICATION FOR CONSTRUCTION PERMIT

PERMIT NO. 19-0599  
DATE PAID: 8/12/19  
FEE PAID: \$310.00  
RECEIPT #: 142813

## APPLICATION FOR:

☒ New System      ☐ Existing System      ☐ Holding Tank      ☐ Innovative  
☐ Repair      ☐ Abandonment      ☐ Temporary      ☐

APPLICANT: Mike & Brenda HartzogAGENT: Ronnie MooreTELEPHONE: 352-246-3997MAILING ADDRESS: PO Box 158 FT white FL 32038

TO BE COMPLETED BY APPLICANT OR APPLICANT'S AUTHORIZED AGENT. SYSTEMS MUST BE CONSTRUCTED BY A PERSON LICENSED PURSUANT TO 489.105(3) (m) OR 489.552, FLORIDA STATUTES. IT IS THE APPLICANT'S RESPONSIBILITY TO PROVIDE DOCUMENTATION OF THE DATE THE LOT WAS CREATED OR PLATTED (MM/DD/YY) IF REQUESTING CONSIDERATION OF STATUTORY GRANDFATHER PROVISIONS.

## PROPERTY INFORMATION

LOT: 15 BLOCK: \_\_\_\_\_ SUBDIVISION: Bluebird Landing unrecorded PLATTED: 2002

PROPERTY ID #: 31-7S-17-10070-115 ZONING: SF I/M OR EQUIVALENT: [ Y / (N) ]

PROPERTY SIZE: 10.06 ACRES WATER SUPPLY: ☒ PRIVATE PUBLIC ☐  $\leq 2000$  GPD ☐  $> 2000$  GPD

IS SEWER AVAILABLE AS PER 381.0065, FS? [ Y / (N) ] DISTANCE TO SEWER: N/A FT

PROPERTY ADDRESS: 100 Oak GLN FT White FL 32038

DIRECTIONS TO PROPERTY: 47 south to 27 turn left to Mapleton ST turn right to Woodland Ave  
turn left to 100 Oak Gln on left.

## BUILDING INFORMATION

☒ RESIDENTIAL      ☐ COMMERCIAL

Unit No	Type of Establishment	No. of Bedrooms	Building Area Sqft	Commercial/Institutional System Design Table 1, Chapter 64E-6, FAC
1	single family	4	2800	
2	garage/carport	0	25 sf bath room	
3			2825	
4				

☐ Floor/Equipment Drains      ☐ Other (Specify) \_\_\_\_\_

SIGNATURE: Ronnie MooreDATE: 08/09/19



# Columbia County Property Appraiser

Jeff Hampton

2018 Tax Roll Year

updated: 6/25/2019

Parcel: &lt;&lt; 31-7S-17-10070-115 &gt;&gt;

Aerial Viewer Pictometry Google Maps

## Owner & Property Info

Result: 1 of 4

Owner	MCADAMS BRIAN L & CATHERINE G 278 NE LILAC CIRCLE MAYO, FL 32066		
Site	100 OAK GLN,		
Description*	AKA LOT 15 BLUEBIRD LANDING UNREC: COMM NE COR OF NW1/4, RUN E 50.03 FT, S 1392.44 FT FOR POB, CONT S'LY 640.24 FT, N 66 DEG W 87.87 FT, S 77 DEG W 62.17 FT, S 71 DEG W 354.70 FT TO PT OF A CURVE, SW ALONG CURVE 72.57 FT, S 85 DEG W 93.53 FT, N 172.66 FT T ...more>>>		
Area	10.06 AC	S/T/R	31-7S-17E
Use Code**	VACANT (000000)	Tax District	3

\*The Description above is not to be used as the Legal Description for this parcel in any legal transaction.

\*\*The Use Code is a FL Dept. of Revenue (DOR) code and is not maintained by the Property Appraiser's office. Please contact your city or county Planning & Zoning office for specific zoning information.

## Property & Assessment Values

2018 Certified Values		2019 Working Values	
Mkt Land (1)	\$67,723	Mkt Land (1)	\$67,723
Ag Land (0)	\$0	Ag Land (0)	\$0
Building (0)	\$0	Building (0)	\$0
XFOB (0)	\$0	XFOB (0)	\$0
Just	\$67,723	Just	\$67,723
Class	\$0	Class	\$0
Appraised	\$67,723	Appraised	\$67,723
SOH Cap [?]	\$0	SOH Cap [?]	\$0
Assessed	\$67,723	Assessed	\$67,723
Exempt	\$0	Exempt	\$0
Total Taxable	county:\$67,723 city:\$67,723 other:\$67,723 school:\$67,723	Total Taxable	county:\$67,723 city:\$67,723 other:\$67,723 school:\$67,723



## ▼ Sales History

Sale Date	Sale Price	Book/Page	Deed	V/I	Quality (Codes)	RCode
8/31/2016	\$74,900	1321/2429	WD	V	Q	01
4/23/2009	\$252,000	1171/2510	WD	V	Q	01
2/24/2006	\$252,000	1075/2222	WD	V	Q	
6/21/2003	\$93,500	987/0050	WD	V	Q	
6/12/2002	\$100	955/1168	WD	V	U	06

## ▼ Building Characteristics

Bldg Sketch	Bldg Item	Bldg Desc*	Year Blt	Base SF	Actual SF	Bldg Value
NONE						

## ▼ Extra Features & Out Buildings (Codes)

Code	Desc	Year Blt	Value	Units	Dims	Condition (% Good)
NONE						

## ▼ Land Breakdown

# NOTICE OF COMMENCEMENT

Clerk's Office Stamp

Tax Parcel Identification Number:

31-93-17-100 772115

Inst: 201912018609 Date: 08/12/2019 Time: 4:05PM  
Page 1 of 1 B: 1391 P: 72, P.DeWitt Cason, Clerk of Court Colum  
County, By: PT  
Deputy Clerk

THE UNDERSIGNED hereby gives notice that improvements will be made to certain real property, and in accordance with Section 713.13 of the Florida Statutes, the following information is provided in this NOTICE OF COMMENCEMENT.

1. Description of property (legal description): Parcel #15 of Blue Bird Landing, E 1/2 of Section 31, Township 7 South, Range 17 East  
a) Street (job) Address: 100 SW Oak Glen, Fort White, FL 32038
2. General description of improvements: New Home Construction
3. Owner Information or Lessee information if the Lessee contracted for the improvements:  
a) Name and address: Mike or Brenda Hartzog P.O. Box 325 High Springs, FL 32655  
b) Name and address of fee simple titleholder (if other than owner):  
c) Interest in property:
4. Contractor Information  
a) Name and address: Gerald Harvey P.O. Box 526 Newberry 32669  
b) Telephone No.: 352-258-9051
5. Surety Information (If applicable, a copy of the payment bond is attached):  
a) Name and address:  
b) Amount of Bond:  
c) Telephone No.:
6. Lender  
a) Name and address:  
b) Phone No.:
7. Person within the State of Florida designated by Owner upon whom notices or other documents may be served as provided by Section 713.13(1)(a)7., Florida Statutes:  
a) Name and address: Gerald Harvey P.O. Box 526 Newberry 32669  
b) Telephone No.: 352-258-9051
8. In addition to himself or herself, Owner designates the following person to receive a copy of the Lienor's Notice as provided in Section 713.13(1)(b), Florida Statutes:  
a) Name: \_\_\_\_\_ OF \_\_\_\_\_  
b) Telephone No.: \_\_\_\_\_
9. Expiration date of Notice of Commencement (the expiration date will be 1 year from the date of recording unless a different date is specified): \_\_\_\_\_

**WARNING TO OWNER: ANY PAYMENTS MADE BY THE OWNER AFTER THE EXPIRATION OF THE NOTICE OF COMMENCEMENT ARE CONSIDERED IMPROPER PAYMENTS UNDER CHAPTER 713, PART I, SECTION 713.13, FLORIDA STATUTES, AND CAN RESULT IN YOUR PAYING TWICE FOR IMPROVEMENTS TO YOUR PROPERTY; A NOTICE OF COMMENCEMENT MUST BE RECORDED AND POSTED ON THE JOB SITE BEFORE THE FIRST INSPECTION. IF YOU INTEND TO OBTAIN FINANCING, CONSULT YOUR LENDER OR AN ATTORNEY BEFORE COMMENCING WORK OR RECORDING YOUR NOTICE OF COMMENCEMENT.**

STATE OF FLORIDA  
COUNTY OF COLUMBIA

10. Brenda Hartzog

Signature of Owner or Lessee, or Owner's or Lessee's Authorized Office/Director/Partner/Manager

Brenda Hartzog  
Printed Name and Signatory's Title/Office

The foregoing Instrument was acknowledged before me, a Florida Notary, this 12 day of August, 2019, by:  
Brenda Hartzog as Owner for Brenda Hartzog  
(Name of Person) (Type of Authority) (name of party on behalf of whom instrument was executed)

Personally Known \_\_\_\_\_ OR Produced Identification ☒ Type Florida Drivers Lic.

Notary Signature Nir Sri

Notary Stamp or Seal:



NICHOLAS LOSI  
Commission #00317219  
Expires March 28, 2023  
Bonded thru Budget Notary Services

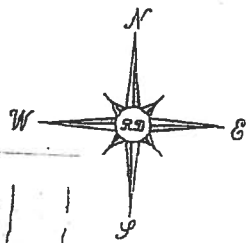

Scale 1 inch = 100 feet

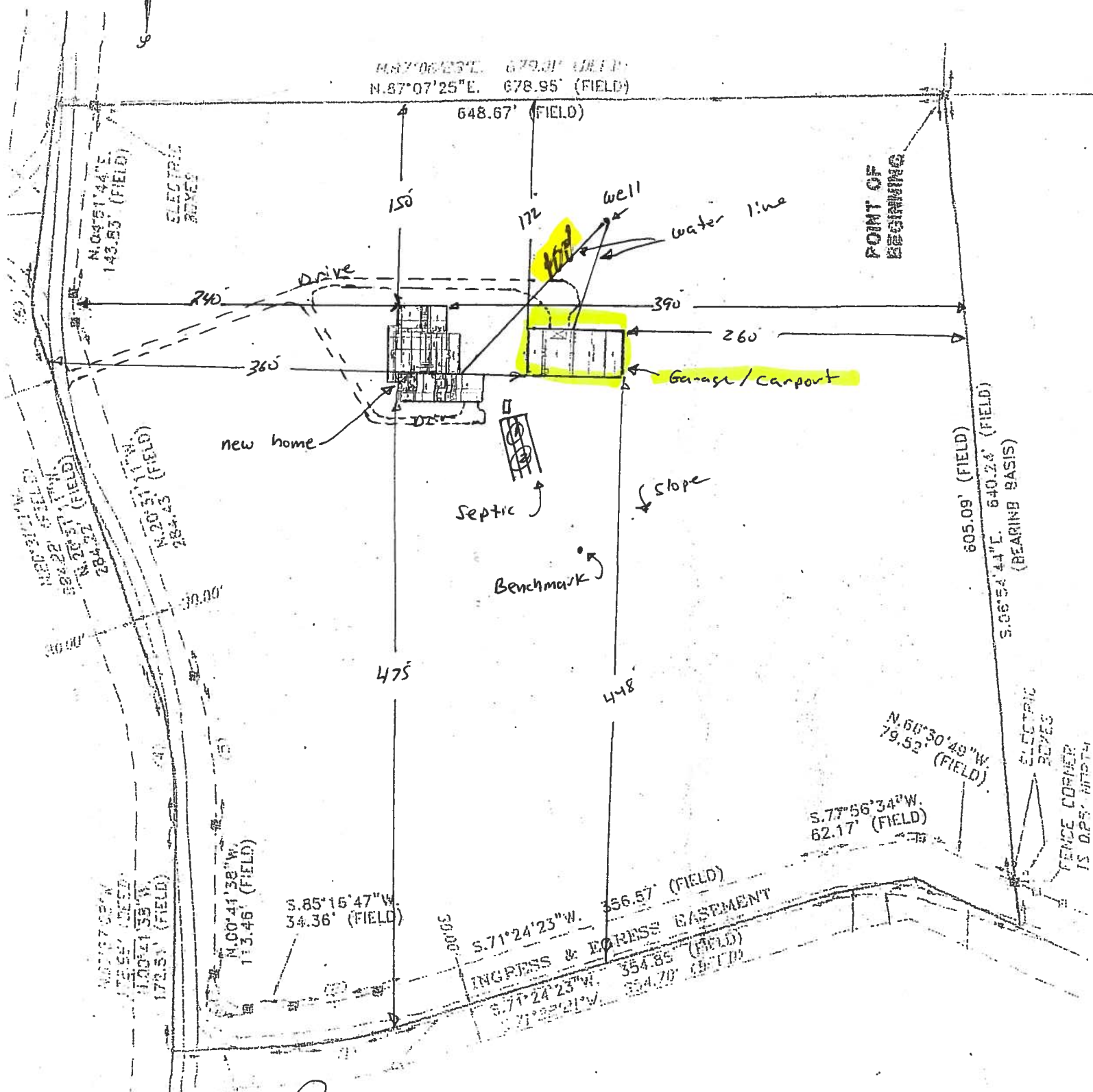

Site Plan submitted by Ron Moore  
 Plan Approved \_\_\_\_\_  
 By \_\_\_\_\_

Not Approved \_\_\_\_\_  
 Date \_\_\_\_\_  
 County Health Department

M.S.T.C.

Well to Septic 125'



STATE OF FLORIDA  
DEPARTMENT OF HEALTH  
ONSITE SEWAGE TREATMENT AND DISPOSAL  
SYSTEM  
APPLICATION FOR CONSTRUCTION PERMIT

PERMIT NO. 19-0599  
DATE PAID: 8/12/19  
FEE PAID: \$310.00  
RECEIPT #: 1428113

APPLICATION FOR:

☒ New System    ☐ Existing System    ☐ Holding Tank    ☐ Innovative  
☐ Repair    ☐ Abandonment    ☐ Temporary    ☐

APPLICANT: Mike & Brenda Hartzog

AGENT: Ronnie Moore

TELEPHONE: 352-246-3997

MAILING ADDRESS: PO Box 158 FT white FL 32038

TO BE COMPLETED BY APPLICANT OR APPLICANT'S AUTHORIZED AGENT. SYSTEMS MUST BE CONSTRUCTED BY A PERSON LICENSED PURSUANT TO 489.105(3) (m) OR 489.552, FLORIDA STATUTES. IT IS THE APPLICANT'S RESPONSIBILITY TO PROVIDE DOCUMENTATION OF THE DATE THE LOT WAS CREATED OR PLATTED (MM/DD/YY) IF REQUESTING CONSIDERATION OF STATUTORY GRANDFATHER PROVISIONS.

PROPERTY INFORMATION

LOT: 15 BLOCK: \_\_\_\_\_ SUBDIVISION: Bluebird Landing unrecorded PLATTED: 2002

PROPERTY ID #: 31-7S-17-10070-115 ZONING: SF I/M OR EQUIVALENT: ☐ Y / ☒ N

PROPERTY SIZE: 10.06 ACRES WATER SUPPLY: ☒ PRIVATE PUBLIC ☐  $\leq 2000$  GPD ☐  $> 2000$  GPD

IS SEWER AVAILABLE AS PER 381.0065, FS? ☐ Y / ☒ N DISTANCE TO SEWER: N/A FT

PROPERTY ADDRESS: 100 Oak GLN FT White FL 32038

DIRECTIONS TO PROPERTY: 47 south to 27 turn left to Mapleton ST turn right to Woodland Ave  
turn left to 100 Oak Gln on left.

BUILDING INFORMATION

☒ RESIDENTIAL    ☐ COMMERCIAL

Unit No	Type of Establishment	No. of Bedrooms	Building Area Sqft	Commercial/Institutional System Design Table 1, Chapter 64B-6, FAC
1	single family	4	2800	
2	garage/carport	0	25	sf bath room
3			2825	
4				

☐ Floor/Equipment Drains    ☐ Other (Specify) \_\_\_\_\_

SIGNATURE: Ronnie Moore

DATE: 08/09/19



STATE OF FLORIDA  
DEPARTMENT OF HEALTH  
APPLICATION FOR CONSTRUCTION PERMIT

Permit Application Number 19-0599

----- PART II - SITEPLAN -----

Scale: Each block represents 10 feet and 1 inch = 40 feet.

See Attached																																							
--------------	--	--	--	--	--	--	--	--	--	--	--	--	--	--	--	--	--	--	--	--	--	--	--	--	--	--	--	--	--	--	--	--	--	--	--	--	--	--	--

Notes: \_\_\_\_\_

Site Plan submitted by: [Signature] Moon M.S.T.C.

Plan Approved X Not Approved \_\_\_\_\_ Date 8/14/19

By [Signature] **Columbia CHD** County Health Department

**ALL CHANGES MUST BE APPROVED BY THE COUNTY HEALTH DEPARTMENT**

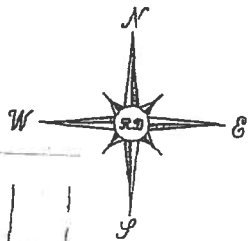

Scale 1 inch = 100 feet

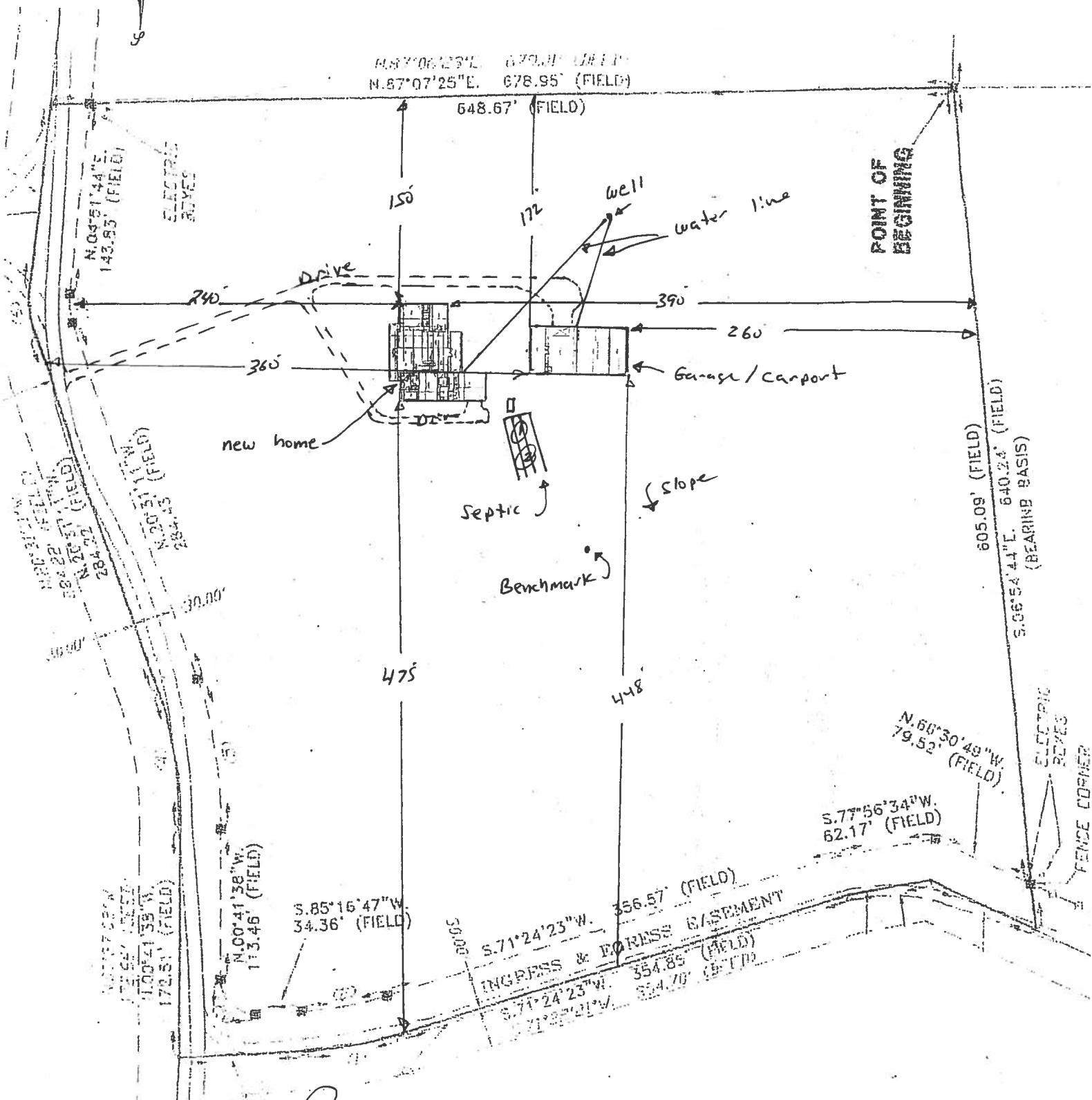

Site Plan submitted by Don Moore M.S.T.C.  
 Plan Approved \_\_\_\_\_ Not Approved \_\_\_\_\_ Date \_\_\_\_\_  
 By \_\_\_\_\_ County Health Department

Hertzog

District No. 1 - Ronald Williams  
District No. 2 - Rocky Ford  
District No. 3 - Bucky Nash  
District No. 4 - Toby Witt  
District No. 5 - Tim Murphy

**BOARD OF COUNTY COMMISSIONERS • COLUMBIA COUNTY**

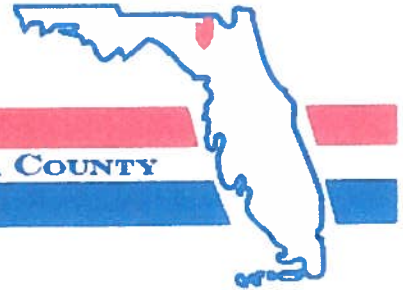

### **Address Assignment and Maintenance Document**

To maintain the county wide Addressing Policy you must make application for a 9-1-1 Address at the time you apply for a building permit. The established standards for addressing and posting numbers to all principal buildings, dwellings, businesses and industries are contained in Columbia County Ordinance 2001-9. The addressing system is to enable Emergency Services Agencies to locate you in an emergency, and to assist the United States Postal Service and the public in the timely and efficient provision of services to residents and businesses of Columbia County

---

Date/Time Issued: **8/14/2019 7:25:44 PM**  
Address: **1167 SW WOODLAND Ave**  
City: **FORT WHITE**  
State: **FL**  
Zip Code **32038**

---

Parcel ID **10070-115**

---

REMARKS: Address for proposed structure on parcel.

**NOTICE: THIS ADDRESS WAS ISSUED BASED ON LOCATION AND ACCESS INFORMATION RECEIVED FROM THE REQUESTER. SHOULD, AT A LATER DATE, THE LOCATION AND/OR ACCESS INFORMATION BE FOUND TO BE IN ERROR OR CHANGED, THIS ADDRESS IS SUBJECT TO CHANGE.**

Address Issued By: **Signed:/ Matt Crews**

Columbia County GIS/911 Addressing Coordinator

**COLUMBIA COUNTY  
911 ADDRESSING / GIS DEPARTMENT**

263 NW Lake City Ave., Lake City, FL 32055 Telephone: (386) 758-1125  
Email: [gis@columbiacountyfla.com](mailto:gis@columbiacountyfla.com)