

ROOF OVER CROSS SECTION
SCALE: 1/4" = 1'-0"

General Roofing NOTES:

DECK REQUIREMENTS:
METAL PANELS MUST BE FASTENED TO 1x4 FURRING FURLINS OR 1/2" PLYWOOD
CAULKING:
MUST BE APPROVED BY THE MANUFACTURER, BUTYL SEALANT
SUPPLIED IN TAPE OR GUN-GRADE FORM.
METAL PANEL:
METAL PANELS SHALL BE
MIN. 25 GAUGE AND COMPLY WITH ASTM A-792 AND D. 1-98
FASTENERS:
FASTENERS FOR METAL PANELS SHALL BE GALVANIZED
WOOD FAST SCREW, MINIMUM OF #3 X 1 1/2" HEX HEAD.
ATTACHMENT:
METAL PANELS SHALL BE SECURED TO THE ROOF WITH NOT LESS THAN
24" O.C. WHERE ROOF IS LOCATED IN BASIC WIND SPEED OF 10 MPH OR
GREATER. SPECIAL METHODS OF FASTENING ARE REQUIRED, UNLESS
OTHERWISE NOTED, ATTACHMENT OF METAL PANELS SHALL CONFORM
WITH ASTM E 330 OR F.A. 125.

BASE AND GAP FLASHING:
BASE AND GAP FLASHING SHALL BE INSTALLED IN ACCORDANCE W/ MFG'S
INSTALLATION INSTRUCTIONS.
1. RC-1 - RIDGE CAP
2. ED-1 - EAVE DRIP
3. EF-3 - EAVE FLASHING
4. SW-1 - SIDEWALL FLASHING
5. EW-1 - ENDWALL FLASHING
6. GR-4 - GABLE END OR RAKE BOARD FLASHING
7. TR-1 - TRANSITION FLASHING
8. PV-2 - PREFORMED VALLEY FLASHING
9. BUTYL TAPE
10. SEALANT TAPE

UNDERLAYMENT APPLICATION:
UNDERLAYMENT SHALL BE A MINIMUM OF TWO LAYERS APPLIED AS FOLLOWS:
1. STARTING AT THE EAVE, A 18 INCH STRIP OF UNDERLAYMENT SHALL BE
APPLIED PARALLEL WITH THE EAVE AND FASTENED SUFFICIENTLY TO
STAY IN PLACE.
2. STARTING AT THE EAVE, 36 INCH WIDE STRIPS OF UNDERLAYMENT FELT
SHALL BE APPLIED OVERLAPPING SUCCESSIVE SHEETS 18 INCHES AND
FASTENED SUFFICIENTLY TO STAY IN PLACE.
BASE AND GAP FLASHING:
BASE AND GAP FLASHING SHALL BE INSTALLED IN ACCORDANCE W/ MFG'S
INSTALLATION INSTRUCTIONS. BASE FLASHING SHALL BE EITHER CORROSION
RESISTANT METAL OF MINIMUM NOMINAL THICKNESS 0.019 INCH OR MINERAL
SURFACE ROLL ROOFING WEIGHING A MINIMUM OF 11 LB9 PER 100 SQUARE
FEET. GAP FLASHING SHALL BE CORROSION RESISTANT METAL OF MINIMUM
NOMINAL THICKNESS OF 0.019 INCH.

STRUCTURAL DESIGN CRITERIA:

- THE DESIGN COMPLIES WITH THE REQUIREMENTS OF THE 2023 FLORIDA, 8TH EDITION
BUILDING CODE - SECTION 1609 AND OTHER REFERENCED CODES AND
SPECIFICATIONS. ALL CODES AND SPECIFICATIONS SHALL BE LATEST EDITION
AT TIME OF PERMIT.
- WIND LOAD CRITERIA: RISK CATAGORY: 2, EXPOSURE: "B"
BASED ON ANSI/ASCE 7-22, 2023 FBC 1609-A WIND VELOCITY: $V_{ULT} = 130$ MPH
 $V_{ASD} = 101$ MPH
- ROOF DESIGN LOADS:
SUPERIMPOSED DEAD LOADS: 20 PSF
SUPERIMPOSED LIVE LOADS: 20 PSF
- FLOOR DESIGN LOADS:
SUPERIMPOSED DEAD LOADS: 25 PSF
SUPERIMPOSED LIVE LOADS:
RESIDENTIAL: 40 PSF
BALCONIES: 60 PSF
- WIND NET UPLIFT: ARE AS INDICATED ON PLANS

ROOF T TO 2T		BUILDING COMPONENTS & CLADDING LOADS MEAN BUILDING HEIGHT = 30.0', EXPOSURE "B" ROOF ANGLE T TO 2T			
		Vult 100 MPH	Vult 120 MPH	Vult 130 MPH	Vult 140 MPH
1	10	12.0 / -19.9	14.9 / -23.7	17.5 / -27.8	20.3 / -32.3
1	20	11.4 / -19.4	13.6 / -23.0	16.0 / -27.0	18.5 / -31.4
1	30	10.0 / -18.6	11.9 / -22.2	13.9 / -26.0	16.1 / -30.2
2	10	12.5 / -34.7	14.9 / -41.3	17.5 / -48.4	20.3 / -56.2
2	20	11.4 / -31.9	13.6 / -38.0	16.0 / -44.6	18.5 / -51.7
2	30	10.0 / -28.2	11.9 / -33.6	13.9 / -39.4	16.1 / -45.7
3	10	12.5 / -51.3	14.9 / -61.0	17.5 / -71.6	20.3 / -83.1
3	20	11.4 / -47.9	13.6 / -57.1	16.0 / -67.0	18.5 / -77.7
3	30	10.0 / -43.5	11.9 / -51.8	13.9 / -60.8	16.1 / -70.9
4	10	21.8 / -23.6	25.9 / -34.7	30.4 / -33.0	35.3 / -38.2
4	20	20.8 / -22.6	24.7 / -26.9	29.0 / -31.6	33.7 / -36.7
4	30	19.5 / -21.3	23.2 / -25.4	27.2 / -29.8	31.6 / -34.6
5	10	21.8 / -29.1	25.9 / -34.7	30.4 / -40.7	35.3 / -47.2
5	20	20.8 / -27.2	24.7 / -32.4	29.0 / -38.0	33.7 / -44.0
5	30	19.5 / -24.6	23.2 / -29.3	27.2 / -34.3	31.6 / -39.8

HEIGHT & EXPOSURE ADJUSTMENT COEFFICIENTS FOR BUILDING COMPONENTS & CLADDING			
BLDG HEIGHT	EXPOSURE "B"	EXPOSURE "C"	EXPOSURE "D"
15	.82	1.21	1.41
20	.89	1.28	1.55
25	.94	1.35	1.61
30	1.00	1.40	1.66

5/8-RIB METAL ROOFING PANELS ALTERNATE FASTENER SCHEDULE FOR VARIOUS WIND VELOCITIES MANUFACTURER'S RECOMMENDED FASTENER SCHEDULE FOR BUILDINGS W/ 30' MEAN ROOF HEIGHT, MIN. 3/12 PITCH BASED ON ASCE 7-98, EXPOSURE "C"									
ROOF ZONE	FASTENER TYPE	FASTENER SIZE	PLACEMENT TO	100 - 110		120 - 130		140 - 150	
				O/C SPACING	TRIM	O/C SPACING	TRIM	O/C SPACING	TRIM
1	WD. SCREW	#9 X 1 1/2"	WOOD	36"	18"	24"	12"	24"	12"
	MTL. SCR.	#12 X 1 1/2"	≤ 18 GA	36"	18"	24"	12"	24"	12"
		#14 X 7/8"	> 18 GA						
2 & 3	WD. SCREW	#9 X 1 1/2"	WOOD	36"	18"	24"	12"	24"	8"
	MTL. SCR.	#12 X 1 1/2"	≤ 18 GA	36"	18"	24"	12"	24"	8"
		#14 X 7/8"	> 18 GA						

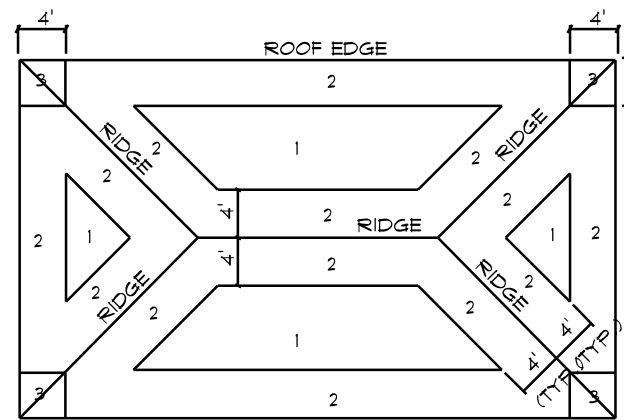

ROOF SHEATHING NAILING ZONES
(HIP ROOF)

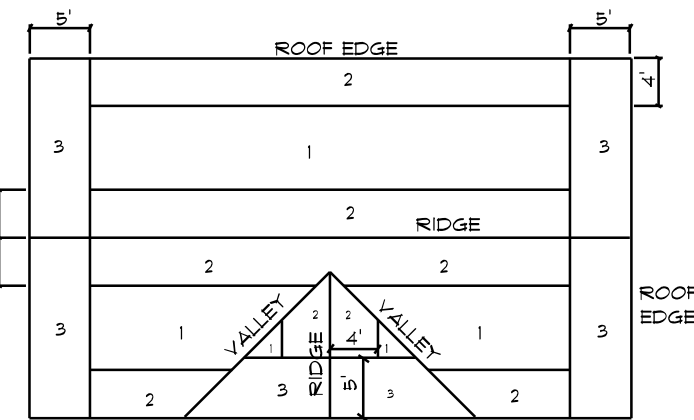

ROOF SHEATHING NAILING ZONES
(GABLE ROOF)

Roof Nail Pattern DET.

SCALE: NONE

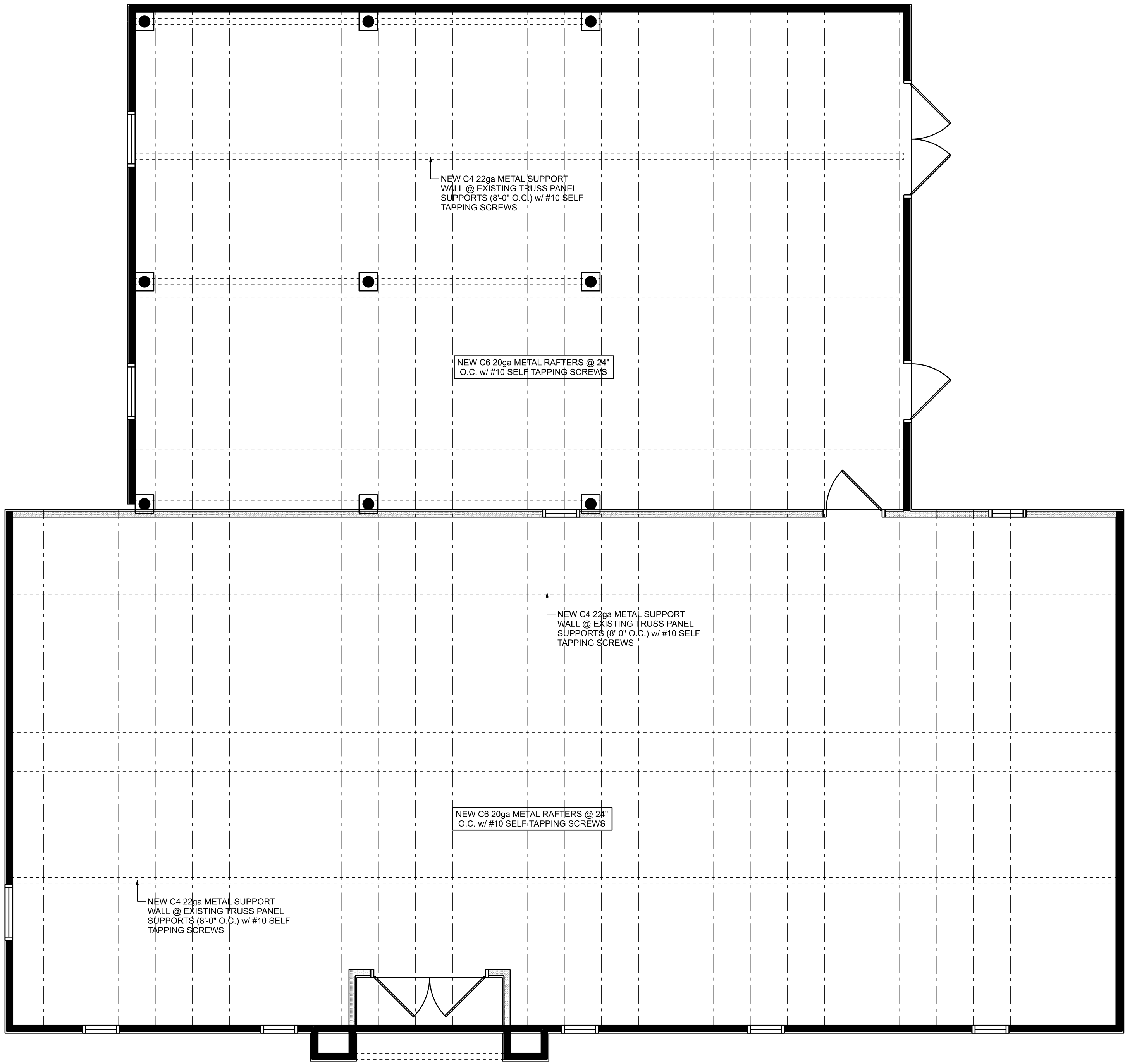

NEW ROOF PLAN
SCALE: 1/4" = 1'-0"

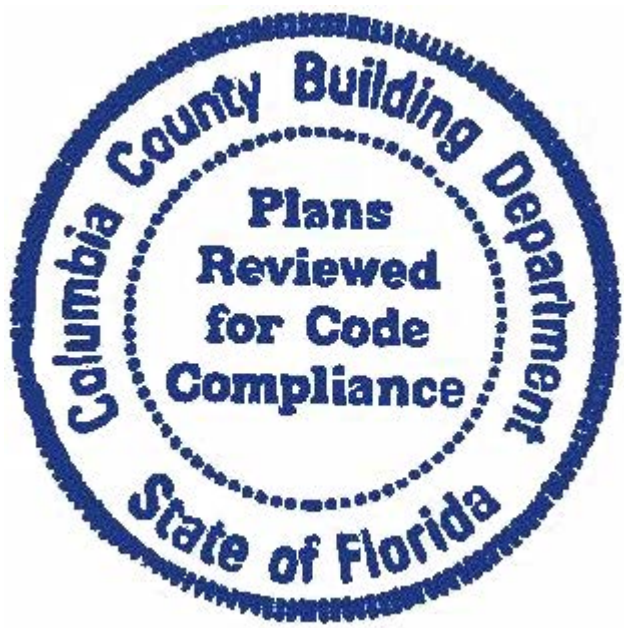

EXISTING OFFICE RE-ROOF & FACELIFT FOR:

BARRS PLUMBING

FORT WHITE, FLORIDA



JOINT VENTURED WITH

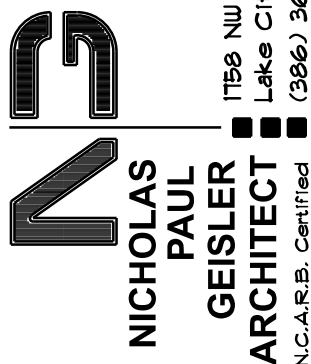

SHEET NUMBER

OF 1 SHEETS

