

Parcels  
 2018Aerials  
 2018 Flood Zones  
 0.2 PCT ANNUAL CHANCE  
 A  
 AE  
 AH  
 Addresses  
 Roads  
 Roads  
 others  
 Dirt  
 Interstate  
 Main  
 Other  
 Paved  
 Private  
 SRWMD Wetlands  
 LidarElevations

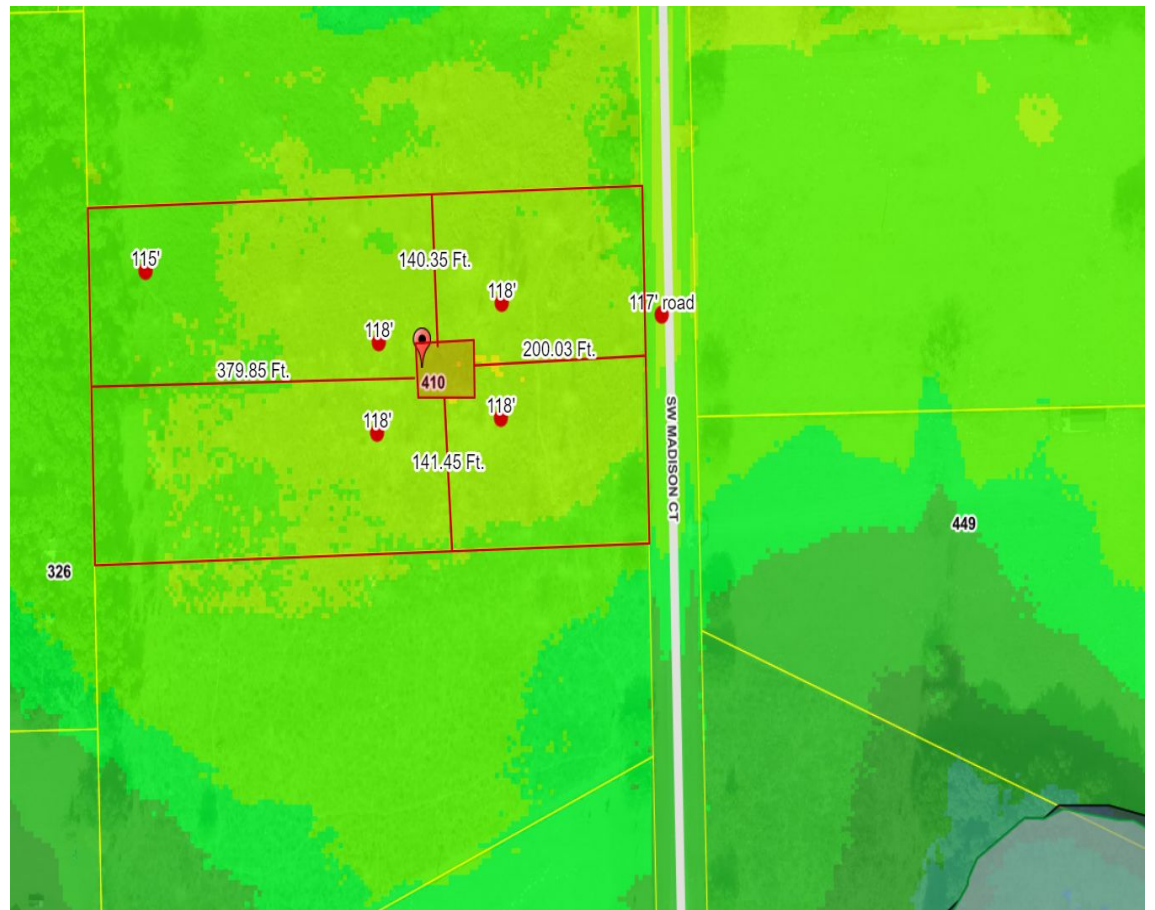

Parcel No: 07-4S-16-02791-111  
Owner: JACKSON MARVIN D & PATRICIA G  
Subdivision: WESTWIND ESTATES  
Lot: 11  
Acres: 5.01867867  
Deed Acres: 5 Ac  
District: District 2 Rocky Ford  
Future Land Uses: Agriculture - 3  
Flood Zones:  
Official Zoning Atlas: A-3

All data, information, and maps are provided "as is" without warranty or any representation of accuracy, timeliness of completeness. Columbia County, FL makes no warranties, express or implied, as to the use of the information obtained here. There are no implied warranties of merchantability or fitness for a particular purpose. The requester acknowledges and accepts all limitations, including the fact that the data, information, and maps are dynamic and in a constant state of maintenance, and update.