

DATE 04/24/2006

Columbia County Building Permit

PERMIT

This Permit Expires One Year From the Date of Issue

000024418

APPLICANT STACY BECKHAM PHONE 352.745.2738
ADDRESS 269 SW PARKER LANE LAKE CITY FL 32024
OWNER VELMA THOMAS (SHANNON THOMAS M/H) PHONE 752.0730
ADDRESS 784 SW THOMAS TERRACE LAKE CITY FL 32024
CONTRACTOR STACY BECKHAM PHONE 352.745.2738
LOCATION OF PROPERTY 90-W TO 4 MLS PAST I-75 TO THOMAS TERRACE, TL AND
IT'S APPROX. 1 MILE ON THE R.

TYPE DEVELOPMENT M/H & UTILITY ESTIMATED COST OF CONSTRUCTION 0.00
HEATED FLOOR AREA TOTAL AREA HEIGHT STORIES
FOUNDATION WALLS ROOF PITCH FLOOR
LAND USE & ZONING A-3 MAX. HEIGHT
Minimum Set Back Requirments: STREET-FRONT 30.00 REAR 25.00 SIDE 25.00
NO. EX.D.U. 1 FLOOD ZONE X DEVELOPMENT PERMIT NO.

PARCEL ID 31-3S-16-02419-000 SUBDIVISION
LOT BLOCK PHASE UNIT TOTAL ACRES 40.00

IH0000512
Culvert Permit No. Culvert Waiver Contractor's License Number Applicant/Owner/Contractor
EXISTING 06-0406-E BLK JTH N
Driveway Connection Septic Tank Number LU & Zoning checked by Approved for Issuance New Resident

COMMENTS: 1 FOOT ABOVE ROAD. REPLACING EXISTING M/H. 1 UNIT CHARGED.

Check # or Cash 780

FOR BUILDING & ZONING DEPARTMENT ONLY

(footer/Slab)

Temporary Power date/app. by Foundation date/app. by Monolithic date/app. by
Under slab rough-in plumbing date/app. by Slab date/app. by Sheathing/Nailing date/app. by
Framing date/app. by Rough-in plumbing above slab and below wood floor date/app. by
Electrical rough-in date/app. by Heat & Air Duct date/app. by Peri. beam (Lintel) date/app. by
Permanent power date/app. by C.O. Final date/app. by Culvert date/app. by
M/H tie downs, blocking, electricity and plumbing date/app. by Pool date/app. by
Reconnection date/app. by Pump pole date/app. by Utility Pole date/app. by
M/H Pole date/app. by Travel Trailer date/app. by Re-roof date/app. by

BUILDING PERMIT FEE \$ 0.00 CERTIFICATION FEE \$ 0.00 SURCHARGE FEE \$ 0.00
MISC. FEES \$ 200.00 ZONING CERT. FEE \$ 50.00 FIRE FEE \$ 0.00 WASTE FEE \$
FLOOD DEVELOPMENT FEE \$ FLOOD ZONE FEE \$ 25.00 CULVERT FEE \$ TOTAL FEE 275.00
INSPECTORS OFFICE CLERKS OFFICE

NOTICE: IN ADDITION TO THE REQUIREMENTS OF THIS PERMIT, THERE MAY BE ADDITIONAL RESTRICTIONS APPLICABLE TO THIS PROPERTY THAT MAY BE FOUND IN THE PUBLIC RECORDS OF THIS COUNTY. AND THERE MAY BE ADDITIONAL PERMITS REQUIRED FROM OTHER GOVERNMENTAL ENTITIES SUCH AS WATER MANAGEMENT DISTRICTS, STATE AGENCIES, OR FEDERAL AGENCIES.

"WARNING TO OWNER: YOUR FAILURE TO RECORD A NOTICE OF COMMENCEMENT MAY RESULT IN YOUR PAYING TWICE FOR IMPROVEMENTS TO YOUR PROPERTY. IF YOU INTEND TO OBTAIN FINANCING, CONSULT WITH YOUR LENDER OR AN ATTORNEY BEFORE RECORDING YOUR NOTICE OF COMMENCEMENT."

This Permit Must Be Prominently Posted on Premises During Construction

PLEASE NOTIFY THE COLUMBIA COUNTY BUILDING DEPARTMENT AT LEAST 24 HOURS IN ADVANCE OF EACH INSPECTION, IN ORDER THAT IT MAY BE MADE WITHOUT DELAY OR INCONVENIENCE, PHONE 758-1008. THIS PERMIT IS NOT VALID UNLESS THE WORK AUTHORIZED BY IT IS COMMENCED WITHIN 6 MONTHS AFTER ISSUANCE.

The Issuance of this Permit Does Not Waive Compliance by Permittee with Deed Restrictions.

For Office Use Only

(Revised 6-23-05)

Zoning Official

BLK 19.04.06

Building Official

OK JTH 4-17-06

AP# 0604-40

Date Received 4-17-06

By LIH

Permit # 24418

Flood Zone XDevelopment Permit N/A

Zoning A-3

Land Use Plan Map Category A-3

Comments Replacing an existing

Pre-mix charged (D, P)

250.

FEMA Map# _____ **Elevation** _____ **Finished Floor** _____ **River** _____ **In Floodway** _____

☒ Site Plan with Setbacks Shown ☒ EH Signed Site Plan ☒ EH Release ☒ Well letter ☒ Existing well

☐ Copy of Recorded Deed or Affidavit from land owner ☒ Letter of Authorization from installer

PA site sheet

- Property ID # Bt 35-10-02419 -000 Must have a copy of the property deed

- New Mobile Home _____ Used Mobile Home _____ Year 82

- Applicant Stacy Beckham Phone # 352-245-2778

- Address 269 SW Porter Ave. Lake City, FL 32804

- Name of Property Owner Velma Thomas Phone# 752-0770

- 911 Address 284 SW Thomas Ter. L.C. Fl. 32024

- Circle the correct power company - FL Power & Light - Clay Electric
(Circle One) - Suwannee Valley Electric - Progress Energy

- Name of Owner of Mobile Home Shannon Thomas Phone # 623-6762

- Address 284 SW Thomas Ter. R.C. #32024

- Relationship to Property Owner Granddaughter

- **Current Number of Dwellings on Property** 1

- Lot Size _____ Total Acreage 40.00

- Do you : Have an Existing Drive or need a Culvert Permit or a Culvert Waiver (Circle one)

- Is this Mobile Home Replacing an Existing Mobile Home YES

- Driving Directions to the Property Hwy 50 west 4 miles past
 I 75 (Ia) on Thomas Train approx 1 mile
 on RY.

ASSESSMENT CHARGE

- Name of Licensed Dealer/Installer Steel Buickham Phone # 352.745.2738

- Installers Address 209 SW Pontre LN. Lake City, AZ 86024

- License Number DL/AD: 512 Installation Decal # 249543

PERMIT NUMBER

Installer

Shay Buchanan

License #

278090512

Address of home being installed

284 S. Thomas Ave
Lake City, FL 32024

Manufacturer

Acqueduct Length x width 14x20

NOTE: if home is a single wide fill out one half of the blocking plan if home is a triple or quad wide sketch in remainder of home

I understand Lateral Arm Systems cannot be used on any home (new or used) where the sidewall ties exceed 5 ft 4 in.

Installer's initials

SB

Typical pier spacing

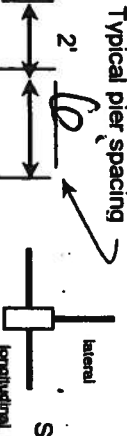

Show locations of Longitudinal and Lateral Systems (use dark lines to show these locations)

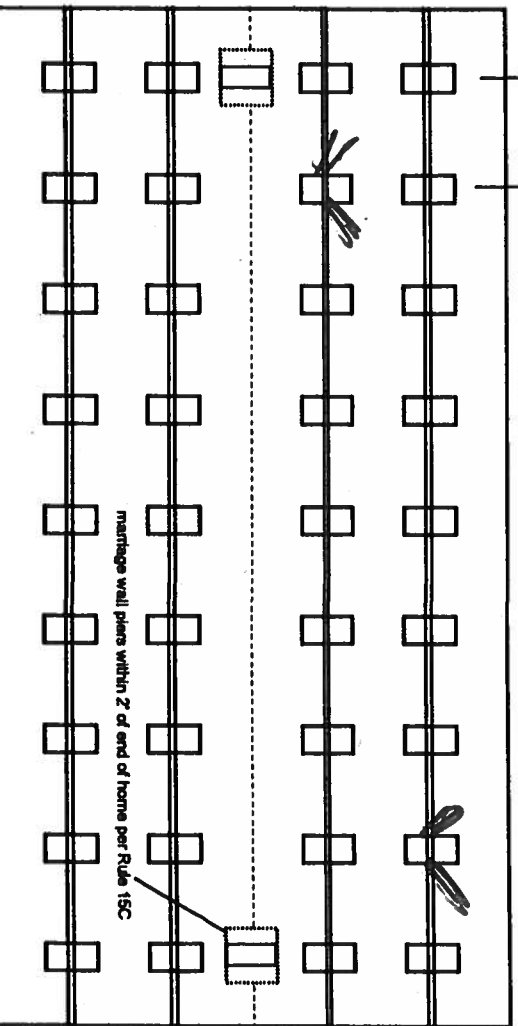

New Home

☐

Used Home

☒

Home installed to the Manufacturer's Installation Manual

☐

Home is installed in accordance with Rule 15-C

☒

Single wide

☒

Wind Zone II

☒

Wind Zone III

☐

Double wide

☐

Installation Decal #

262843

Triple/Quad

☐

Serial #

CAFA NTSA1 510214UE

PIER SPACING TABLE FOR USED HOMES

Load bearing capacity (sq in)	Footer size (256)	16" x 16" (342)	18 1/2" x 18 1/2" (400)	20" x 20" (494)	22" x 22" (576)	24" x 24" (676)	26" x 26"
1000 psf	3'	4'	5'	6'	7'	8'	8'
1500 psf	4' 6"	6'	7'	8'	9'	10'	11'
2000 psf	6'	8'	9'	10'	11'	12'	13'
2500 psf	7' 6"	9'	10'	11'	12'	13'	14'
3000 psf	8'	10'	11'	12'	13'	14'	15'
3500 psf	8'	10'	11'	12'	13'	14'	15'

* interpolated from Rule 15C-1 pier spacing table.

PIER PAD SIZES

I-beam pier pad size

17 x 25

Perimeter pier pad size

16 x 16

Other pier pad sizes (required by the mfg.)



Draw the approximate locations of marriage wall openings 4 foot or greater. Use this symbol to show the piers.

List all marriage wall openings greater than 4 foot and their pier pad sizes below.

Opening

Pier pad size

4 ft 5 ft

FRAME TIES

within 2' of end of home spaced at 5' 4" oc

TIEDOWN COMPONENTS

Longitudinal Stabilizing Device (LSD)

Manufacturer

Longitudinal Stabilizing Device w/ Lateral Arms

Manufacturer

OTHER TIES

Number

Sidewall

Longitudinal

Marriage wall

Shearwall

POCKET PENETROMETER TEST

The pocket penetrometer tests are rounded down to 1500 psf or check here to declare 1000 lb. soil without testing.

X 1500

X 1500

X 1500

POCKET PENETROMETER TESTING METHOD

1. Test the perimeter of the home at 6 locations.
2. Take the reading at the depth of the footer.
3. Using 500 lb. increments, take the lowest reading and round down to that increment.

X 1500

X 1500

X 1500

TORQUE PROBE TEST

The results of the torque probe test is 495 inch pounds or check here if you are declaring 5" anchors without testing. A test showing 275 inch pounds or less will require 4 foot anchors.

Note: A state approved lateral arm system is being used and 4 ft. anchors are allowed at the sidewall locations. I understand 5 ft anchors are required at all centerline tie points where the torque test reading is 275 or less and where the mobile home manufacturer may require anchors with 4000 lb. bonding capacity.

Installer's initials

ALL TESTS MUST BE PERFORMED BY A LICENSED INSTALLER

Installer Name

Steve Barthman

Date Tested

4/10/02

Electrical

Connect electrical conductors between multi-wide units, but not to the main power source. This includes the bonding wire between multi-wide units. Pg. 15C

Plumbing

Connect all sewer drains to an existing sewer tap or septic tank. Pg. 15C
Connect all potable water supply piping to an existing water meter, water tap, or other independent water supply systems. Pg. 15C

Site Preparation

Debris and organic material removed Swale Pad Other

Fastening multi wide units

Floor: Type Fastener: Length: Spacing:
Walls: Type Fastener: Length: Spacing:
Roof: Type Fastener: Length: Spacing:
For used homes a min. 30 gauge, 8" wide, galvanized metal strip will be centered over the peak of the roof and fastened with galv. roofing nails at 2" on center on both sides of the centerline.

Gasket (weatherproofing requirement)

I understand a properly installed gasket is a requirement of all new and used homes and that condensation, mold, mildew and bucked marriage walls are a result of a poorly installed or no gasket being installed. I understand a strip of tape will not serve as a gasket.

Installer's initials

Type gasket

Pg.

Installed:
Between Floors Yes
Between Walls Yes
Bottom of ridgebeam Yes

Weatherproofing

The bottomboard will be repaired and/or taped. Yes Pg. 15C
Siding on units is installed to manufacturer's specifications. Yes
Fireplace chimney installed so as not to allow intrusion of rain water. Yes

Miscellaneous

Skirting to be installed. Yes No Yes N/A
Dryer vent installed outside of skirting. Yes N/A
Range downflow vent installed outside of skirting. Yes N/A
Drain lines supported at 4 foot intervals. Yes
Electrical crossovers protected. Yes
Other:

Installer verifies all information given with this permit worksheet is accurate and true based on the manufacturer's installation instructions and or Rule 15C-1 & 2

Installer Signature

Steve Barthman Date 4/10/02

SYSADM.RPT

□

STR	PARCEL_I	ADDRESS	NEWCITY	NE NEWZI
313s16	02419-000	784 SW THOMAS TER	LAKE CITY	FL 32024

1 records selected.

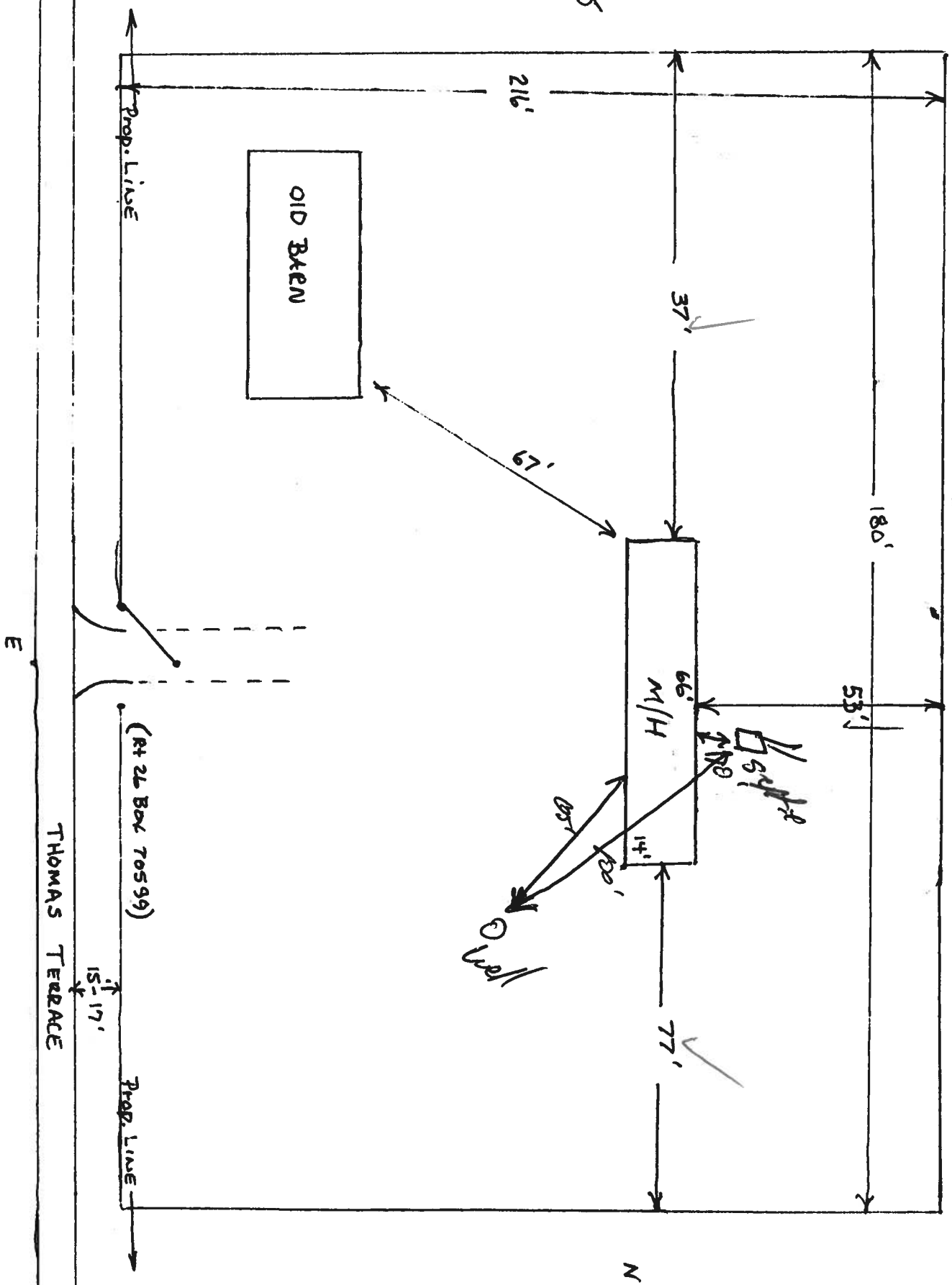

February 22, 2006

Building & Zoning Department
P.O. Drawer 1529
Lake City, FL 32055

Dear Mr. Kepner:

I, Velma Thomas give my permission for my granddaughter, Shannon Thomas to live on my property. The parcel # is 06-4S-16-~~02782~~-000.

02419

Thanks,

Velma Thomas

Velma Thomas
720 SW Gabriel Place
Lake City, FL 32055

:gt

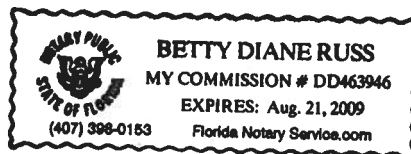

Betty Diane Russ

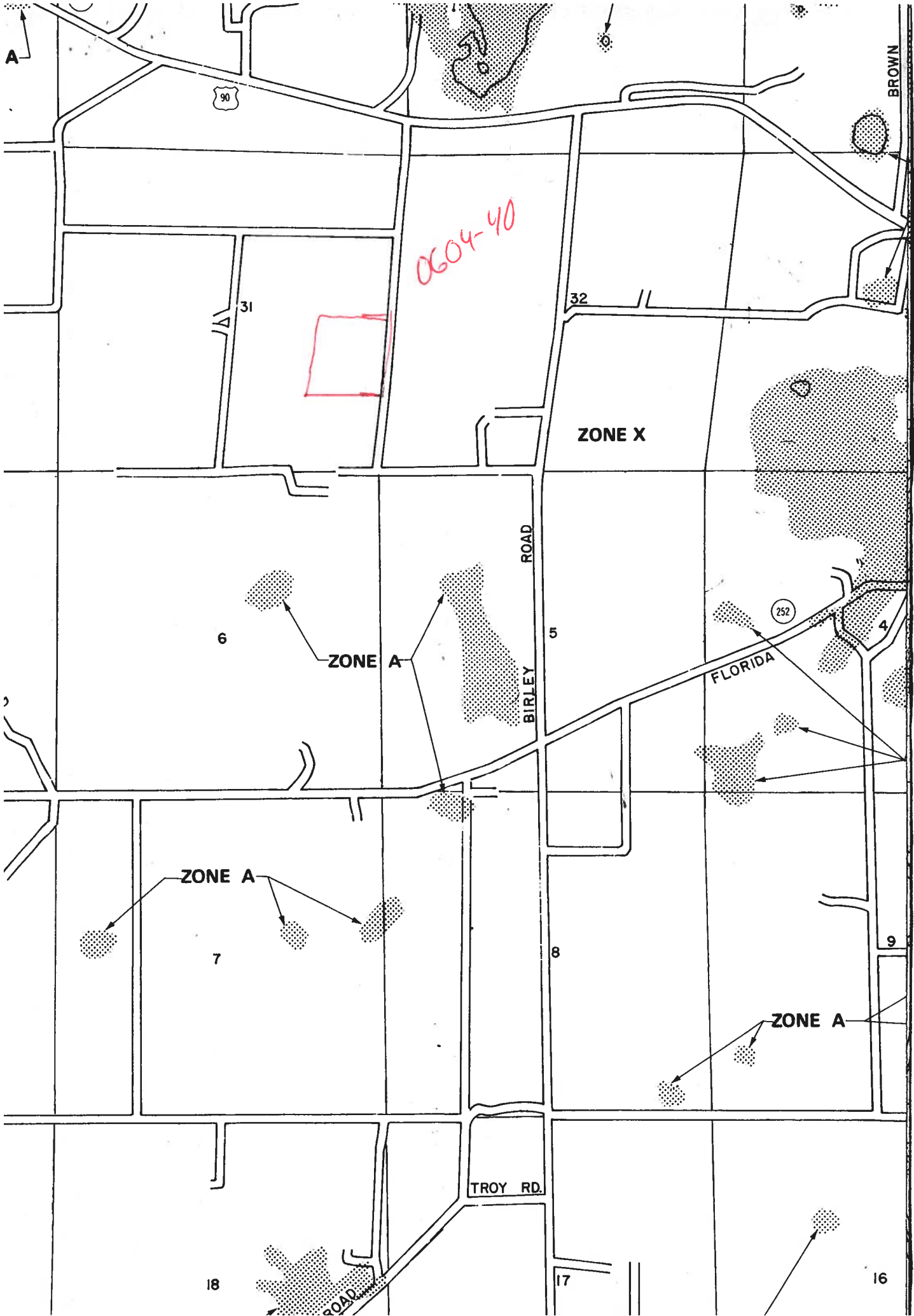



STATE OF FLORIDA
DEPARTMENT OF HEALTH

APPLICATION FOR ONSITE SEWAGE DISPOSAL SYSTEM CONSTRUCTION PERMIT

Permit Application Number 06-0406E

PART II - SITE PLAN

Scale: Each block represents 5 feet and 1 inch = 50 feet.

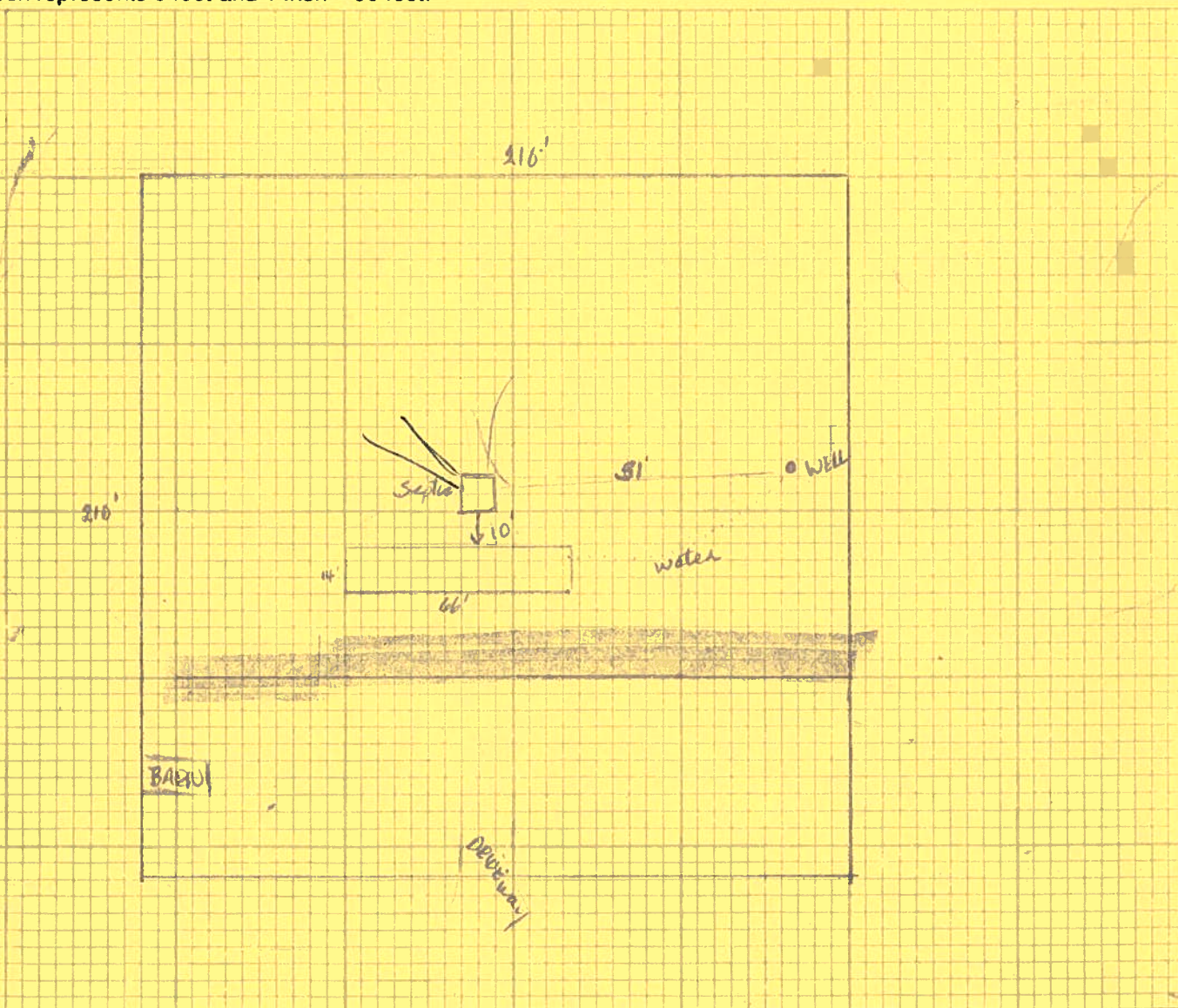

Notes: _____

2 people

Site Plan submitted by: N. Steven Thomas Signature

Plan Approved ☒ Not Approved ☐

By [Signature] Columbia County Health Department

Title _____
Date 4/24/06

ALL CHANGES MUST BE APPROVED BY THE COUNTY HEALTH DEPARTMENT