

Columbia County, FLA - Building & Zoning Property Map

Printed: Wed Oct 20 2021 15:03:15 GMT-0400 (Eastern Daylight Time)

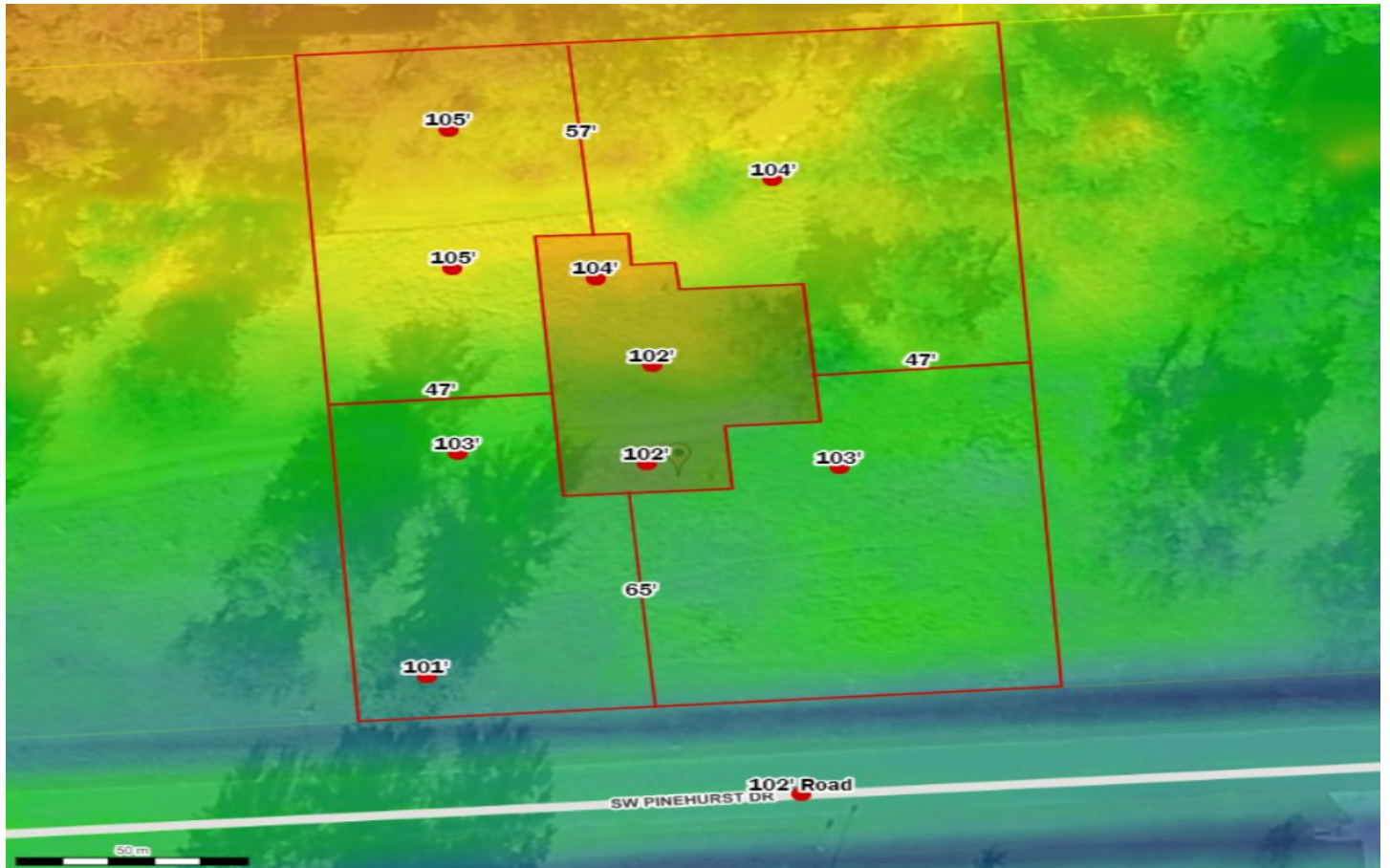

Parcel No: 21-4S-16-03087-103
Owner: ELINSKAS THOMAS ALBERT
Subdivision: FOREST COUNTRY SIXTH ADDITION
Lot: 3
Acres: 0.7141245
Deed Acres:
District: District 3 Robbie Hollingsworth
Future Land Uses: Residential - Low
Flood Zones:
Official Zoning Atlas: RSF-2