

Columbia County, FLA - Building & Zoning Property Map

Printed: Mon May 02 2022 16:52:05 GMT-0400 (Eastern Daylight Time)

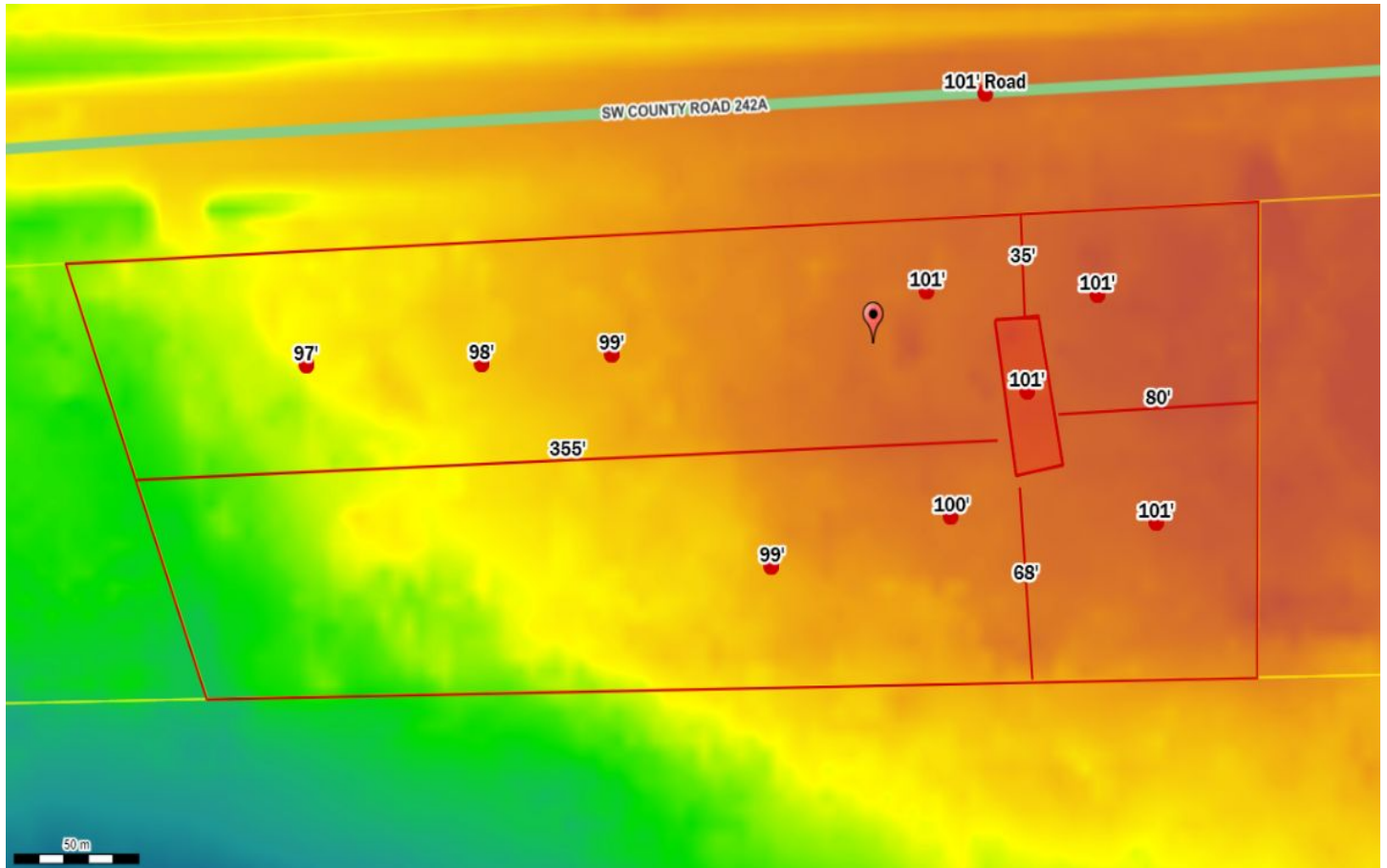

Parcel No: 28-4S-17-08815-000
Owner: STRICKLAND BRENT MATHEW
Subdivision:
Lot:
Acres: 1.71730125
Deed Acres: 1.75 Ac
District: District 4 Toby Witt
Future Land Uses: Agriculture - 3
Flood Zones:
Official Zoning Atlas: A-3