

Legend

2018 Flood Zones

0.2 PCT ANNUAL CHANCE

A

AE

AH

2018 Aerials

Roads

Roads

others

Dirt

Interstate

Main

Other

Paved

Private

SRWMD Wetlands

Parcels

Addresses

Columbia County, FLA - Building & Zoning Property Map

46274

Printed: Tue Jun 02 2020 15:45:04 GMT-0400 (Eastern Daylight Time)

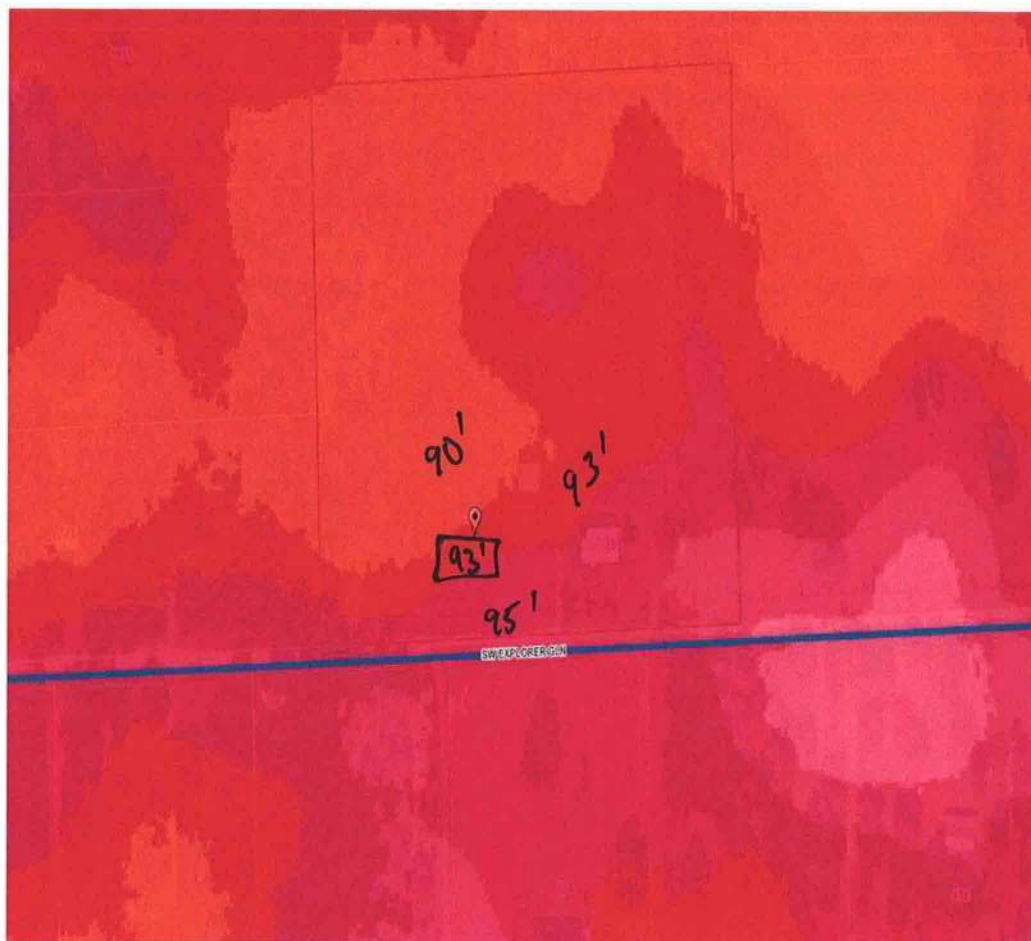

Parcel Information

Parcel No: 12-6S-16-03816-109

Owner: STEM JOHN W & ROBERTA

Subdivision: CROSSROADS UNR

Lot: 9

Acres: 10.6074276

Deed Acres: 10.62 Ac

District: District 2 Rocky Ford

Future Land Uses: Agriculture - 3

Flood Zones:

Official Zoning Atlas: A-3

All data, information, and maps are provided "as is" without warranty or any representation of accuracy, timeliness of completeness. Columbia County, FL makes no warranties, express or implied, as to the use of the information obtained here. There are no implied warranties of merchantability or fitness for a particular purpose. The requester acknowledges and accepts all limitations, including the fact that the data, information, and maps are dynamic and in a constant state of maintenance, and update.