

Columbia County, FLA - Building & Zoning Property Map

Printed: Thu Jul 16 2020 12:09:38 GMT-0400 (Eastern Daylight Time)

LidarElevations



SRWMD Wetlands



Roads



Roads



others



Dirt



Interstate



Main



Other



Paved



Private

2018Aerials



Addresses

Parcels

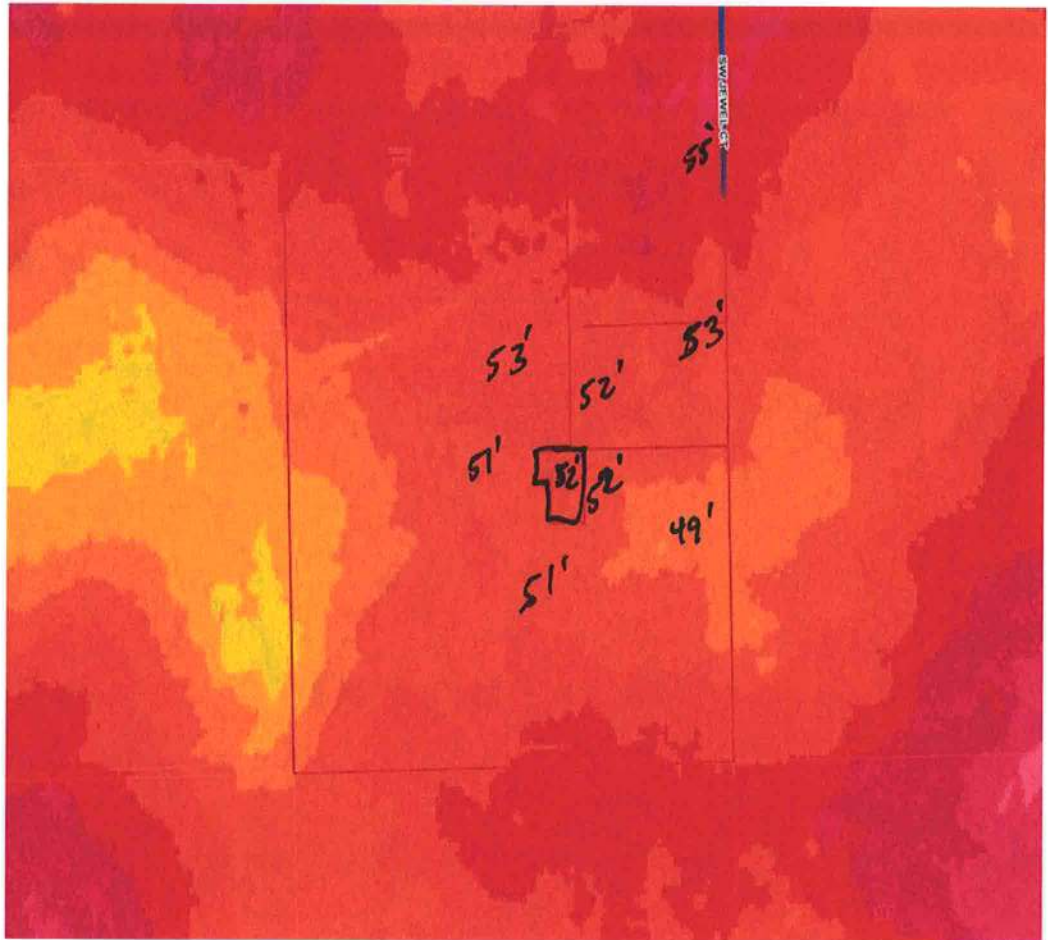

Parcel Information

Parcel No: 07-6S-16-03787-007

Owner: ERKINGER MATTHEW A SR &

Subdivision: HERLONG JUNCTION UNR

Lot: 7

Acres: 9.913628

Deed Acres: 10 Ac

District: District 2 Rocky Ford

Future Land Uses: Agriculture - 3

Flood Zones:

Official Zoning Atlas: A-3

All data, information, and maps are provided "as is" without warranty or any representation of accuracy, timeliness of completeness. Columbia County, FL makes no warranties, express or implied, as to the use of the information obtained here. There are no implied warranties of merchantability or fitness for a particular purpose. The requester acknowledges and accepts all limitations, including the fact that the data, information, and maps are dynamic and in a constant state of maintenance, and update.