

Columbia County, FLA - Building & Zoning Property Map

Printed: Fri Aug 16 2024 11:31:25 GMT-0400 (Eastern Daylight Time)

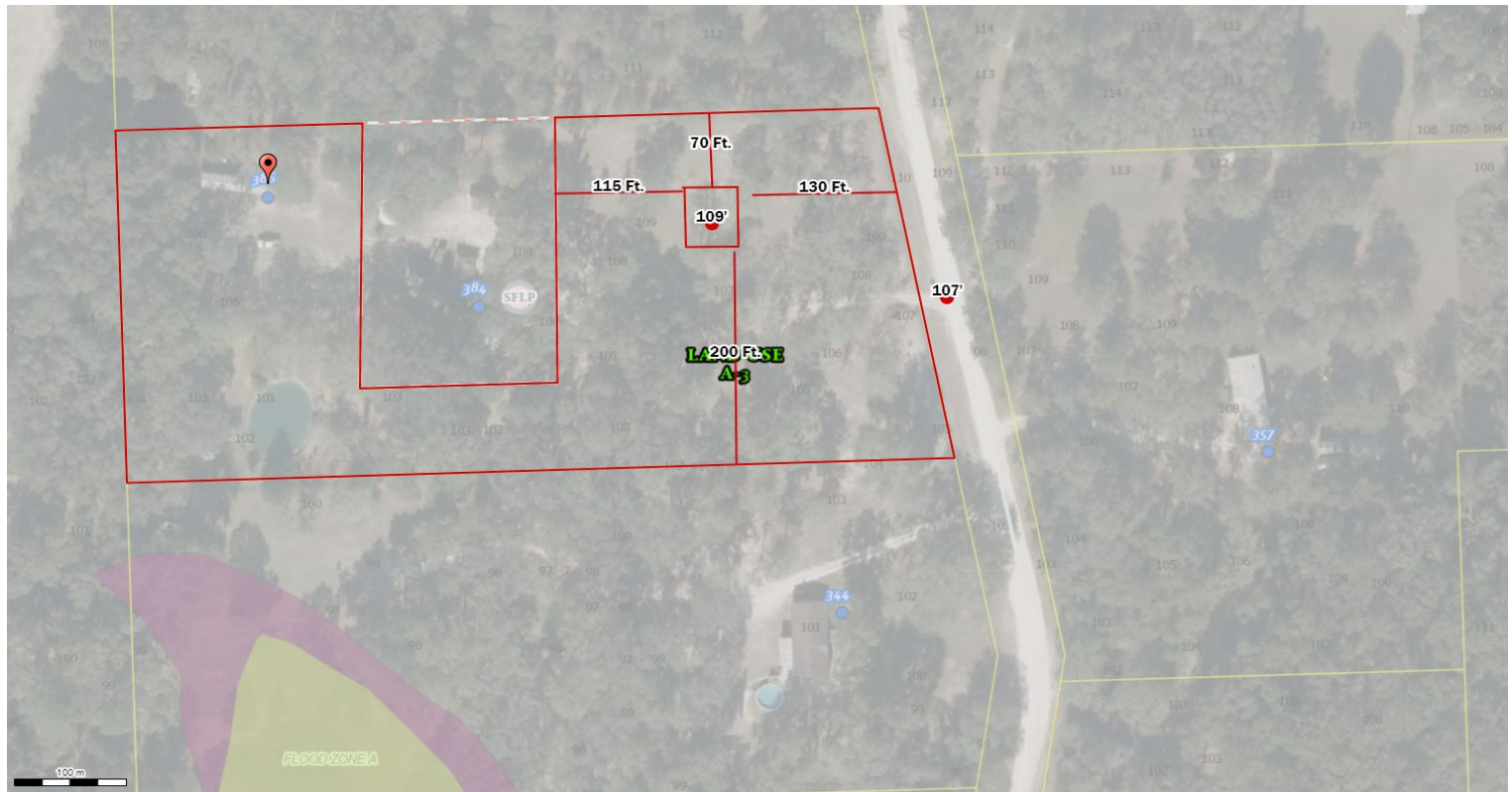

Parcel No: 19-5S-17-09290-007
Owner: KING BLAKE, KING PAIGE
Subdivision: ROSAMARIA TRACT 1 REPLAT UNR
Lot: 6
Acres: 4.478152
Deed Acres: 4.49 Ac
District: District 5 Tim Murphy
Future Land Uses: Agriculture - 3
Flood Zones:
Official Zoning Atlas: A-3

All data, information, and maps are provided "as is" without warranty or any representation of accuracy, timeliness of completeness. Columbia County, FL makes no warranties, express or implied, as to the use of the information obtained here. There are no implied warranties of merchantability or fitness for a particular purpose. The requester acknowledges and accepts all limitations, including the fact that the data, information, and maps are dynamic and in a constant state of maintenance, and update.