

PERMIT WORKSHEET

PERMIT NUMBER _____

Installer Brent Strickland License # IH 1104218

Installer Mobile Phone # 386-365-7043

Address of home being installed SW Old Wiers Road

Fort Whiting FL 32088
 Manufacturer Live Oak Length x width 60x32

NOTE: if home is a single wide fill out one half of the blocking plan if home is a triple or quad wide sketch in remainder of home

I understand Lateral Arm Systems cannot be used on any home (new or used) where the sidewall ties exceed 5 ft 4 in.

Installer's initials B.S.

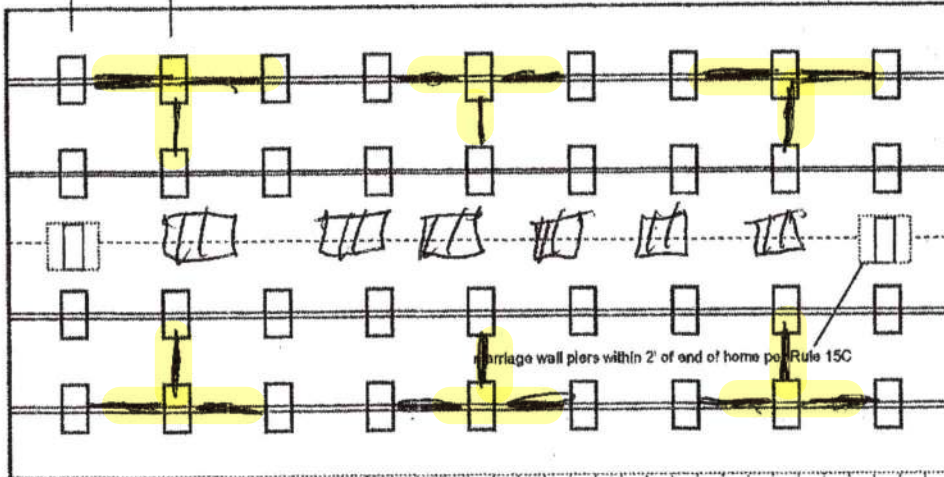
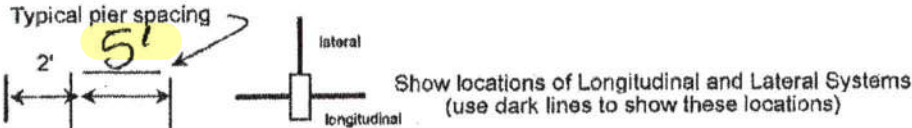

Laurie Hodson
 Digitally signed by Laurie Hodson
 Date: 2020.07.22 08:12:07 -04'00'

New Home Used Home

Home installed to the Manufacturer's Installation Manual

Home is installed in accordance with Rule 15-C

Single wide Wind Zone II Wind Zone III

Double wide Installation Decal # 65734

Triple/Quad Serial # 10H6A31971159AB

Roof System: Typical Hinged

PIER SPACING TABLE FOR USED HOMES

| Load bearing capacity | Footer size (sq in) | 16" x 16" (256) | 18 1/2" x 18 1/2" (342) | 20" x 20" (400) | 22" x 22" (484)* | 24" X 24" (576)* | 26" x 26" (676) |
|-----------------------|---------------------|-----------------|-------------------------|-----------------|------------------|------------------|-----------------|
| 1000 psf | | 3' | 4' | 5' | 6' | 7' | 8' |
| 1500 psf | | 4' 6" | 6' | 7' | 8' | 8' | 8' |
| 2000 psf | | 6' | 8' | 8' | 8' | 8' | 8' |
| 2500 psf | | 7' 6" | 8' | 8' | 8' | 8' | 8' |
| 3000 psf | | 8' | 8' | 8' | 8' | 8' | 8' |
| 3500 psf | | 8' | 8' | 8' | 8' | 8' | 8' |

* Interpolated from Rule 15C-1 pier spacing table.

PIER PAD SIZES

I-beam pier pad size 17x25
 Perimeter pier pad size 16x16
 Other pier pad sizes (required by the mfg.) 17x25

Draw the approximate locations of marriage wall openings 4 foot or greater. Use this symbol to show the piers.

List all marriage wall openings greater than 4 foot and their pier pad sizes below.

| Opening | Pier pad size |
|---------|---------------|
| | |
| | |
| | |

TIEDOWN COMPONENTS

Longitudinal Stabilizing Device (LSD)
 Manufacturer _____
 Longitudinal Stabilizing Device w/ Lateral Arms
 Manufacturer Oliver

POPULAR PAD SIZES

| Pad Size | Sq In |
|-------------------|-------|
| 16 x 16 | 256 |
| 16 x 18 | 288 |
| 18.5 x 18.5 | 342 |
| 16 x 22.5 | 360 |
| 17 x 22 | 374 |
| 13 1/4 x 26 1/4 | 348 |
| 20 x 20 | 400 |
| 17 3/16 x 25 3/16 | 441 |
| 17 1/2 x 25 1/2 | 446 |
| 24 x 24 | 576 |
| 26 x 26 | 676 |

ANCHORS

4 ft 5 ft

FRAME TIES

within 2' of end of home spaced at 5' 4" oc

OTHER TIES

Number _____
 Sidewall _____
 Longitudinal _____
 Marriage wall _____
 Shearwall _____

PERMIT NUMBER

POCKET PENETROMETER TEST

The pocket penetrometer tests are rounded down to 1500 psf or check here to declare 1000 lb. soil without testing.

x 1500 x 1600 x 1600

POCKET PENETROMETER TESTING METHOD

1. Test the perimeter of the home at 6 locations.
2. Take the reading at the depth of the footer.
3. Using 500 lb. increments, take the lowest reading and round down to that increment.



x 1600 x 1500 x 1500

TORQUE PROBE TEST

The results of the torque probe test is 295 inch pounds or check here if you are declaring 5' anchors without testing _____. A test showing 275 inch pounds or less will require 5 foot anchors.

Note: A state approved lateral arm system is being used and 4 ft anchors are allowed at the sidewall locations. I understand 5 ft anchors are required at all centerline tie points where the torque test reading is 275 or less and where the mobile home manufacturer may require anchors with 4000 lb holding capacity.

B.S. Installer's initials

ALL TESTS MUST BE PERFORMED BY A LICENSED INSTALLER

Installer Name

Brent Strickland

Date Tested

7-10-2020

Electrical

Connect electrical conductors between multi-wide units, but not to the main power source. This includes the bonding wire between multi-wide units. Pg. 29

Plumbing

Connect all sewer drains to an existing sewer tap or septic tank. Pg. 28

Connect all potable water supply piping to an existing water meter, water tap, or other independent water supply systems. Pg. 28

Site Preparation

Debris and organic material removed
Water drainage: Natural Swale Pad Other

Fastening multi wide units

Floor: Type Fastener: lags Length: 5 Spacing: 16"
 Walls: Type Fastener: SCREWS Length: 4 Spacing: 16"
 Roof: Type Fastener: lags Length: 6 Spacing: 16"
 For used homes a min. 30 gauge, 8" wide, galvanized metal strip will be centered over the peak of the roof and fastened with galv. roofing nails at 2" on center on both sides of the centerline.

Gasket (weatherproofing requirement)

I understand a properly installed gasket is a requirement of all new and used homes and that condensation, mold, mildew and buckled marriage walls are a result of a poorly installed or no gasket being installed. I understand a strip of tape will not serve as a gasket.

Installer's initials B.S.

Type gasket FOAM
Pg. 22

Installed:
 Between Floors Yes
 Between Walls Yes
 Bottom of ridgebeam Yes

Weatherproofing

The bottomboard will be repaired and/or taped. Yes Pg. _____
 Siding on units is installed to manufacturer's specifications. Yes
 Fireplace chimney installed so as not to allow intrusion of rain water. Yes

Miscellaneous

Skirting to be installed. Yes No
 Dryer vent installed outside of skirting. Yes N/A
 Range downflow vent installed outside of skirting. Yes N/A
 Drain lines supported at 4 foot intervals. Yes
 Electrical crossovers protected. Yes
 Other: _____

Installer verifies all information given with this permit worksheet is accurate and true based on the manufacturer's installation instructions and or Rule 15C-1 & 2

Installer Signature Brent Strickland Date 7-10-2020

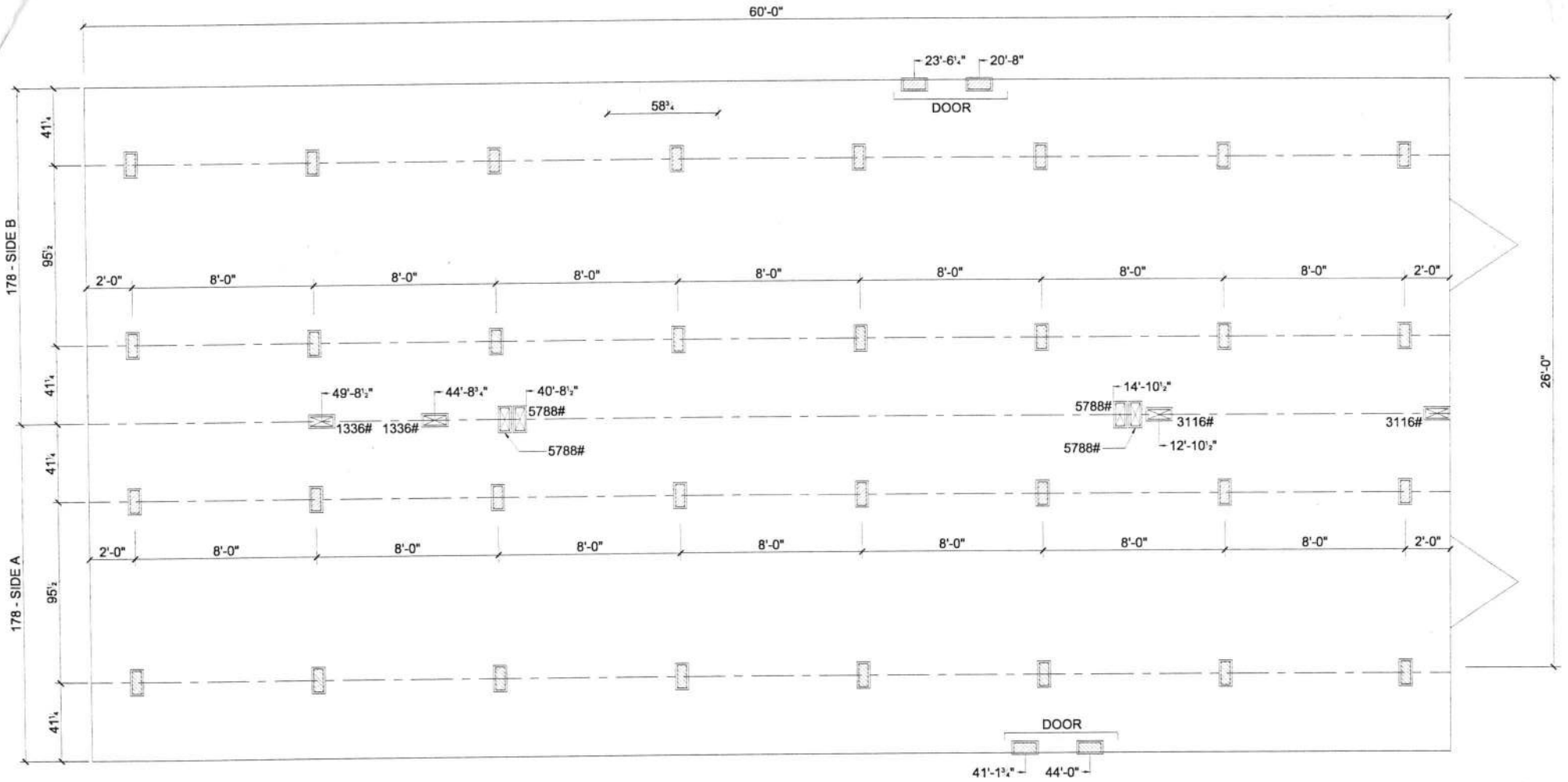

-  MARRIAGE LINE OPENING SUPPORT PIER/TYP.
-  SUPPORT PIER/TYP

10/22/08

FOUNDATION NOTES:

- THIS DRAWING IS DESIGNED FOR THE STANDARD WIND ZONE AND IS TO BE USED IN CONJUNCTION WITH THE INSTALLATION MANUAL AND IT'S SUPPLEMENTS.
- FOOTINGS ARE SHOWN FOR EXAMPLE ONLY QUANTITY AND SPACING MAY VARY BASED ON PAD TYPE, SOIL CONDITION, ETC.
- FOOTINGS ARE REQUIRED AT SUPPORT POSTS, SEE INSTALLATION MANUAL FOR REQUIREMENTS.



Live Oak Homes
MODEL: M-3603H - 32 X 64
4-BEDROOM / 2-BATH

M-3603H

POWERSTROKE

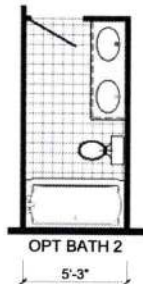
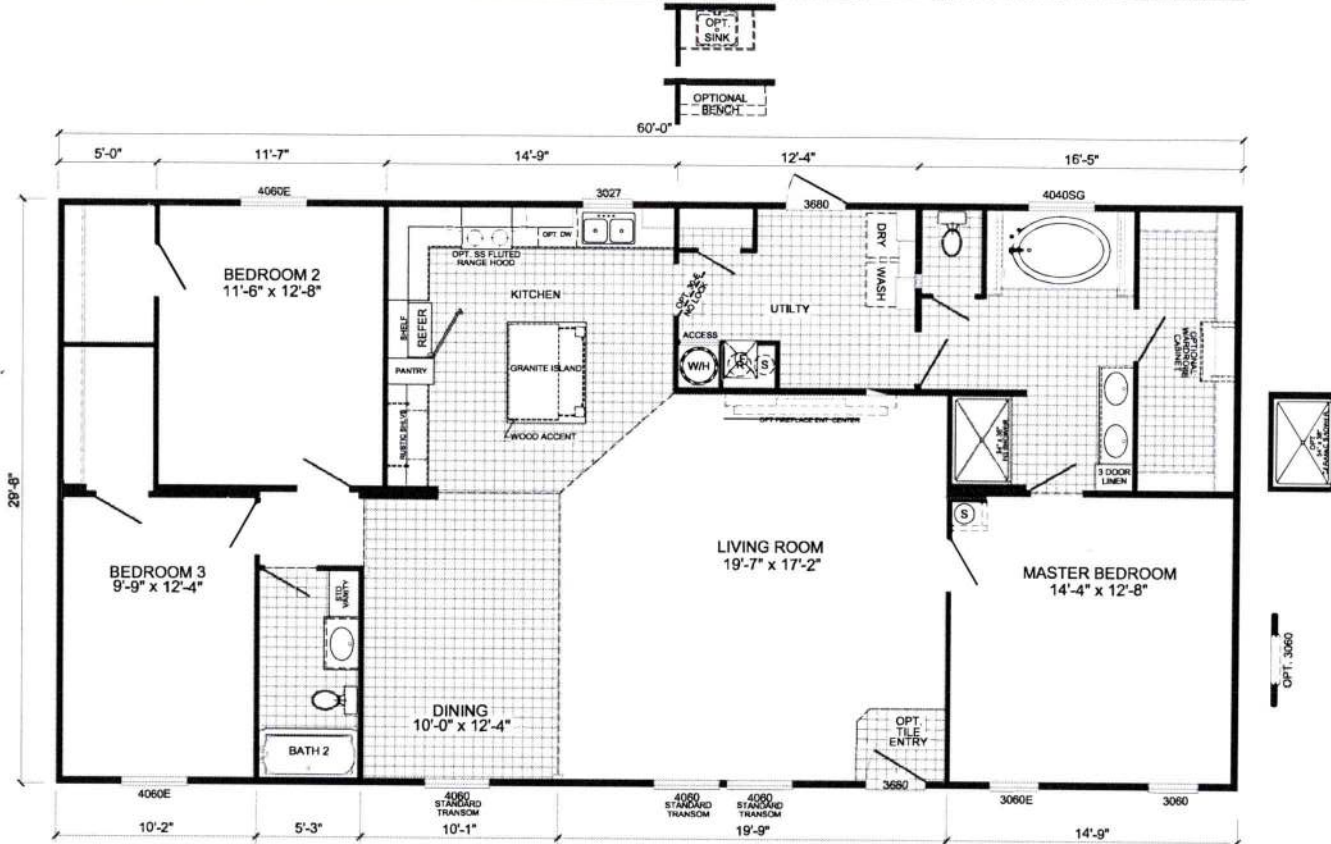

M-3603H-OAK
3-BEDROOM / 2-BATH
32 x 64 - Approx. 1760 Sq. Ft.

Date: 09/26/18

- * All room dimensions include closets and square footage figures are approximate.
- * Transom windows are available on optional 9'-0" sidewall houses only.
- * Live Oak Homes reserves the right to modify product offering at any time.

OAKS
Signature
 Series