

**EQUIPMENT FOUNDATION PLAN**  
SCALE: 1/4" = 1'-0"

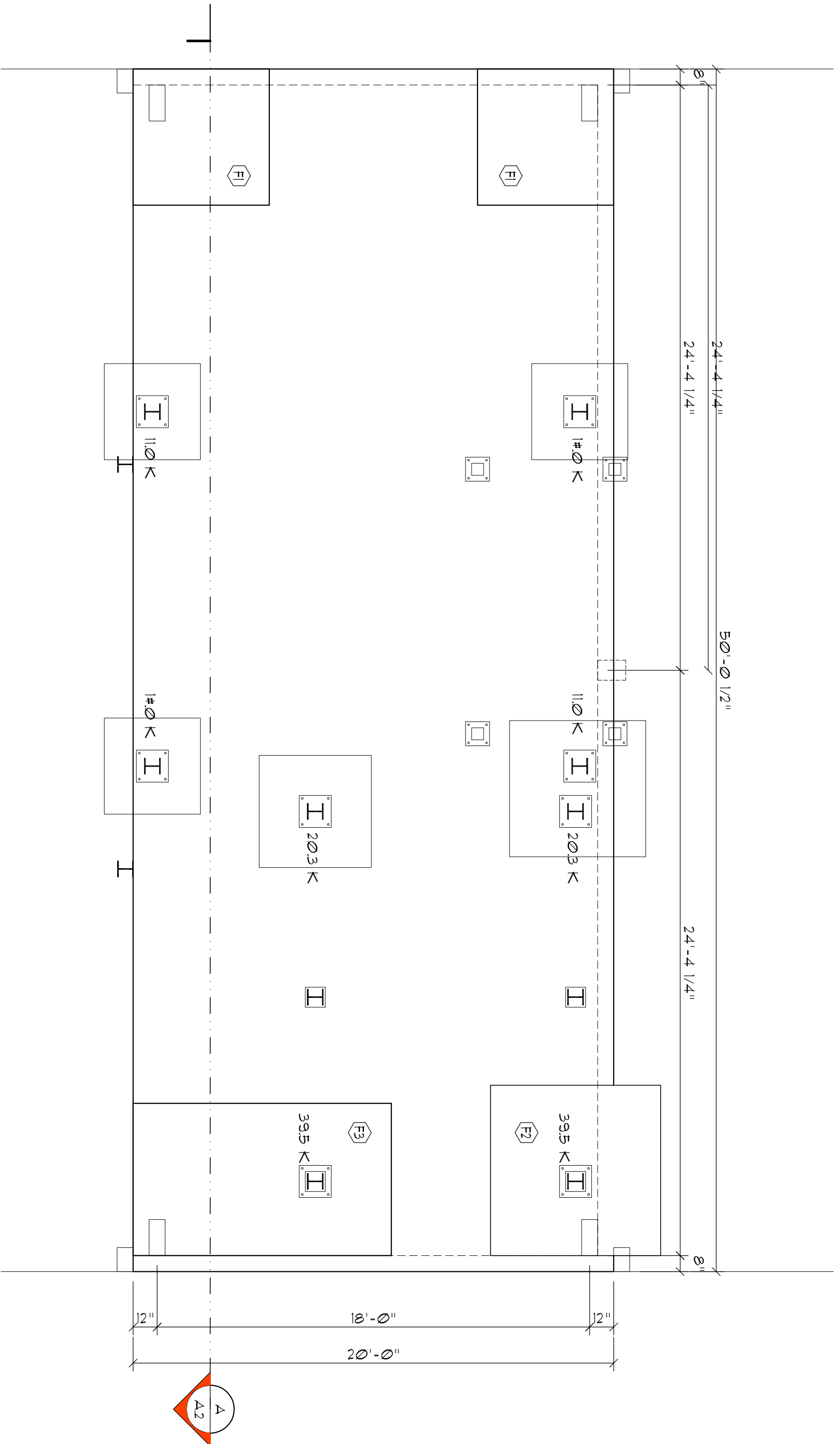

**BUILDING FOUNDATION PLAN**  
SCALE: 1/4" = 1'-0"

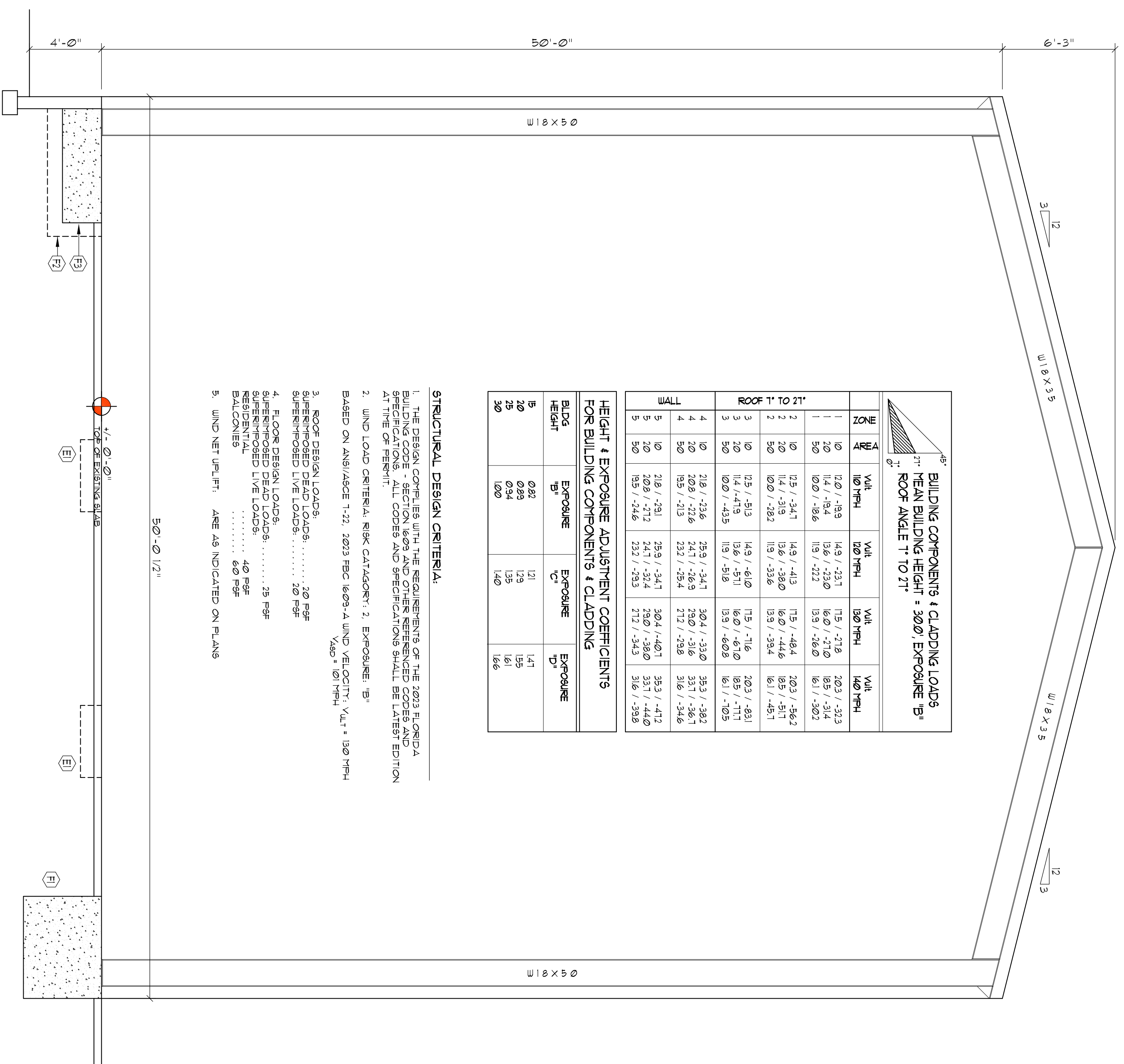

**HEIGHT & EXPOSURE ADJUSTMENT COEFFICIENTS FOR BUILDING COMPONENTS & CLADDING**

BLDG HEIGHT	EXPOSURE B	EXPOSURE C	EXPOSURE D	EXPOSURE E
5	0.82	1.21	1.47	1.55
20	0.83	1.23	1.51	1.61
25	0.94	1.35	1.61	1.66
50	1.00	1.40	1.60	1.66

**STRUCTURAL DESIGN CRITERIA**

- THE DESIGN COMPLETES WITH THE REQUIREMENTS OF THE 2023 RECORD A BUILDING DEPARTMENT SPECIFICATIONS, ALL CODES AND SPECIFICATIONS SHALL BE LATEST EDITION AT TIME OF PERMIT.
- WIND LOAD CRITERIA, RISK CATEGORY: 2, EXPOSURE: "B" BASED ON ANSI/APCE 1-21, 2013 FBC (605-A WIND VELOCITY, V<sub>100</sub> = 130 MPH, V<sub>50</sub> = 101 MPH)
- ROOF DESIGN LOADS: 20 PSF SUPERIMPOSED DEAD LOADS, 20 PSF SUPERIMPOSED LIVE LOADS
- FLOOR DESIGN LOADS: 25 PSF SUPERIMPOSED DEAD LOADS, 40 PSF SUPERIMPOSED LIVE LOADS
- WIND NET UPLIFT: ARE AS INDICATED ON PLANS

**SECTION 2 ADDITION**  
SCALE: 1/4" = 1'-0"

**FOOTING SCHEDULE**

- F1 66" X 66" X 53" PAD FOOTING W/ 6 REBAR @ 8" O.C. BOTH WAYS, TOP & BOT, SUPPORT W/ WIRE OR PLASTIC CHAIRS
- F2 85" X 85" X 36" PAD FOOTING W/ 6 REBAR @ 8" O.C. BOTH WAYS, TOP & BOT, SUPPORT W/ WIRE OR PLASTIC CHAIRS
- F3 16" X 19" X 26" PAD FOOTING W/ 6 REBAR @ 8" O.C. BOTH WAYS, TOP & BOT, SUPPORT W/ WIRE OR PLASTIC CHAIRS
- F4 48" X 48" X 14" PAD FOOTING W/ 6 REBAR @ 8" O.C. BOTH WAYS, TOP & BOT, SUPPORT W/ WIRE OR PLASTIC CHAIRS
- F5 56" X 56" X 14" PAD FOOTING W/ 6 REBAR @ 8" O.C. BOTH WAYS, TOP & BOT, SUPPORT W/ WIRE OR PLASTIC CHAIRS
- F6 68" X 68" X 14" PAD FOOTING W/ 6 REBAR @ 8" O.C. BOTH WAYS, TOP & BOT, SUPPORT W/ WIRE OR PLASTIC CHAIRS

ALTERATIONS and ADDITION for:  
**FURST-MCNESS**  
LAKE CITY, FLORIDA  
**FOUNDATION PLAN**

Calculating:  
54 Years of Service  
1972 - 2026  
N.P. Gaiser, Architect  
ARCHITECT

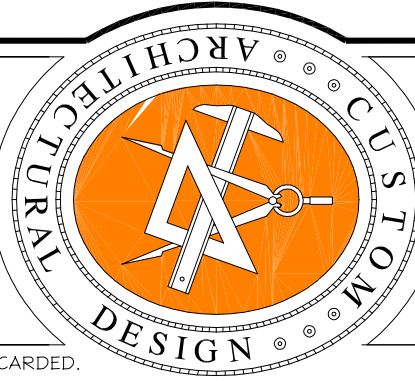

**NOHOLAS GUBER ARCHITECT**

Copyright 2026  
N.P. Gaiser, Architect

DRAWN: **MP8**

DATE OF ISSUE: **24 MAR 2026**

CONTRACT: **2K2611**

REVISIONS:

SHEET: **A.2**  
**2 OF 3**

AR0007005