

42375

TCLS Tri-County Construction Services

August 17, 2021

Columbia County Building Department

Re: Speicher Residence
504 SW Vixen Lane
Fort White, FL
Permit # 000042375

To Whom It May Concern:

Due to field conditions, the monolithic foundation as-permitted needs to be changed to a stem wall. Please see stem wall details and slab note with filled cell locations below.

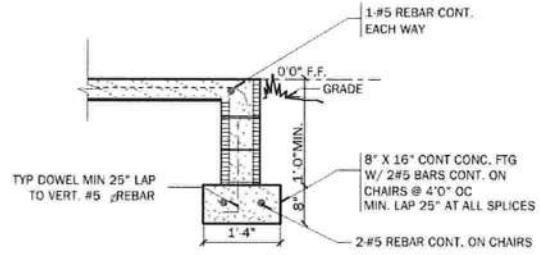

1 TYPICAL FOOTING
SCALE: 1/2" = 1'0"

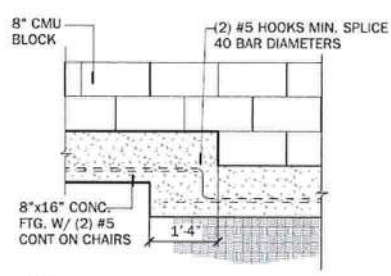

15 STEPPED FOOTING
C.M.U. WALL SCALE: 1/2" = 1'0"

4" 2500 PSI CONC. SLAB W/ 6x6 10/10 W.W.M., OR FOR STEMWALLS 4 COURSES OR LESS, FIBERMESH/FIBERMIX MAY BE USED ADDED TO THE CONCRETE IN ACCORDANCE W/ MANUF'S INSTRUCTIONS AND NER-284 FOR FIBERMESH OR NER-414 FOR FIBERMIX, OVER 6 MIL VISQUEEN

* G.C. TO COORDINATE FOUNDATION PLAN WITH SITE ELEVATIONS. IF STEM WALL IS GREATER THAN 4 COURSE HIGH PROVIDE ADDITIONAL FILLED CELL REINFORCING AT 48" o.c. IN STEM WALL. STANDARD STEMWALL REINFORCING IS 96" O.C. U.N.O.

Please contact me if you need any further information



Randolph
Wiggins
2021.08.17
12:25:43
-04'00'

#42375

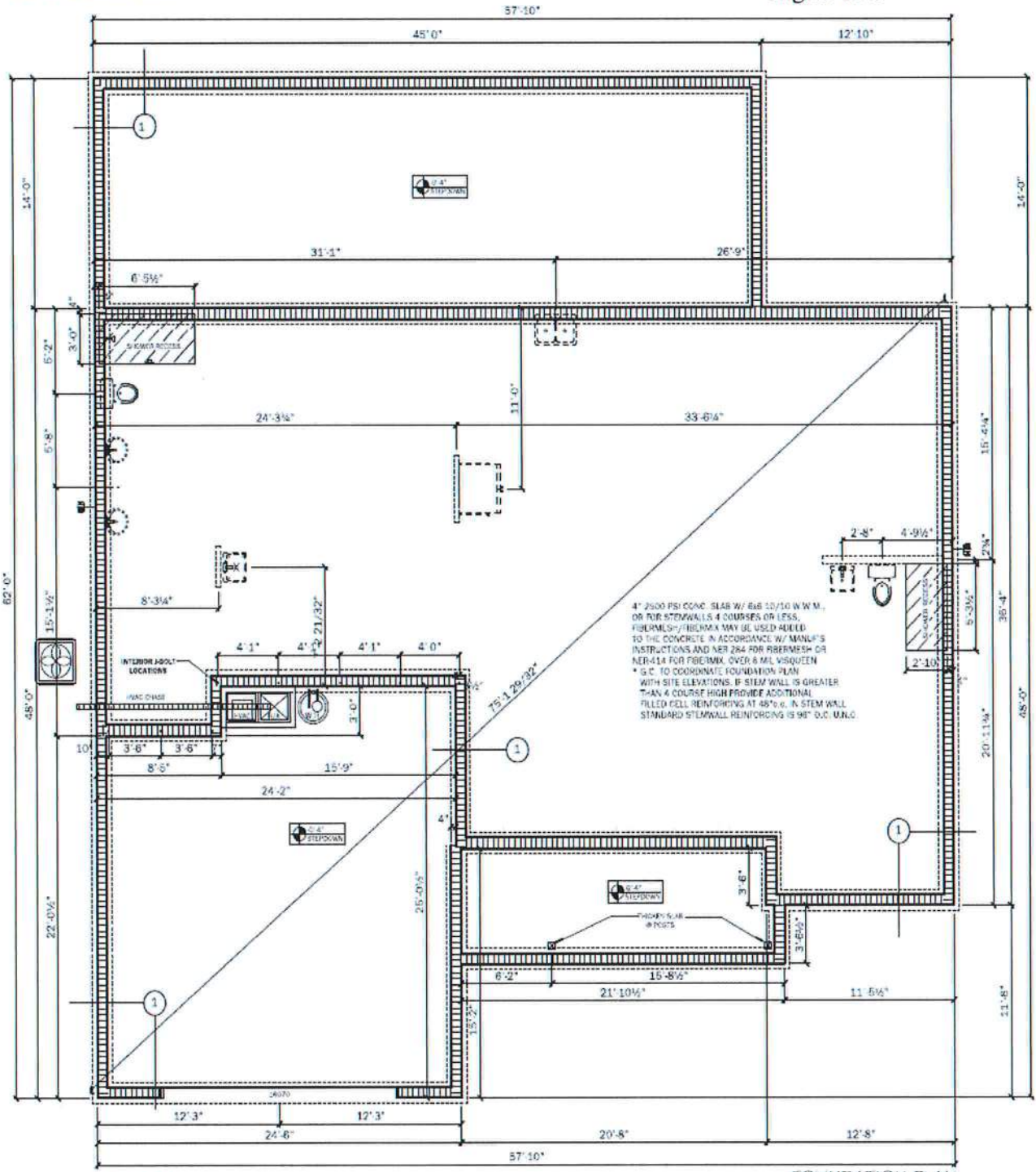

FOUNDATION PLAN
SCALE: 1/8" = 1'-0"

Randolph Wiggins
2021.08.1
7 12:25:59
-04'00'

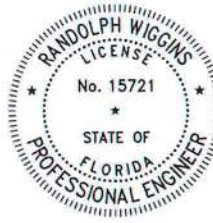

1431 E. Wade Street Trenton, FL 32693 352-274-3006
tchdesigns@gmail.com