



STATE OF FLORIDA  
DEPARTMENT OF ENVIRONMENTAL PROTECTION  
ONSITE SEWAGE TREATMENT AND DISPOSAL  
SYSTEM (OSTDS)

PERMIT NO. 26-0237  
DATE PAID: 4-10-26  
FEE PAID: 6809  
RECEIPT #: 2300017

APPLICATION FOR CONSTRUCTION PERMIT

APPLICATION FOR:

- New System       Existing System       Holding Tank       Innovative  
 Repair       Abandonment       Temporary       \_\_\_\_\_

APPLICANT: Gary Cleaveland      EMAIL: Alphapermitting@gmail.com

AGENT: Tim O'Malley      TELEPHONE: 352-456-0460

MAILING ADDRESS: 691 SE County Road 349 Lake City, FL 32025

TO BE COMPLETED BY APPLICANT OR APPLICANT'S AUTHORIZED AGENT. SYSTEMS MUST BE CONSTRUCTED BY A PERSON LICENSED PURSUANT TO 489.105(3) (m) OR 489.552, FLORIDA STATUTES. IT IS THE APPLICANT'S RESPONSIBILITY TO PROVIDE DOCUMENTATION OF THE DATE THE LOT WAS CREATED OR PLATTED (MM/DD/YY) IF REQUESTING CONSIDERATION OF STATUTORY GRANDFATHER PROVISIONS.

PROPERTY INFORMATION

OSTDS REMEDIATION PLAN?  Y /  N ]

LOT: \_\_\_\_\_ BLOCK: \_\_\_\_\_ SUBDIVISION: \_\_\_\_\_ PLATTED: \_\_\_\_\_

PROPERTY ID #: 26-5S-14-09392-002      ZONING: \_\_\_\_\_ I/M OR EQUIVALENT:  Y /  N ]

PROPERTY SIZE: 17 ACRES      WATER SUPPLY:  PRIVATE      PUBLIC  ]<=2000GPD       >2000GPD

IS SEWER AVAILABLE AS PER 381.0065, FS?  Y /  N ]      DISTANCE TO SEWER: \_\_\_\_\_ FT

PROPERTY ADDRESS: 691 SE County Road 349 Lake City, FL 32025

DIRECTIONS TO PROPERTY: 441 South to 41 T/L to County Road 349 T/L to job on left

BUILDING INFORMATION

RESIDENTIAL       COMMERCIAL

Unit No.	Type of Establishment	No. of Bedrooms	Building Area Sqft	Commercial/Institutional System Design Table I, Chapter 62-6, FAC
1	SFR	4	2245	
2	NEW garage	0	1440	
3				
4				

Floor/Equipment Drains       Other (Specify) \_\_\_\_\_

SIGNATURE: Timothy R O'Malley      DATE: 4/6/26

DEP 4015, 06-21-2022 (Obsoletes previous editions which may not be used)

Incorporated 62-6.004, FAC

STATE OF FLORIDA  
DEPARTMENT OF ENVIRONMENTAL PROTECTION  
APPLICATION FOR CONSTRUCTION PERMIT

Permit Application Number 26-0337

*Cocumeland*

----- PART II - SITEPLAN -----

Scale: Each block represents 10 feet and 1 inch = 40 feet.

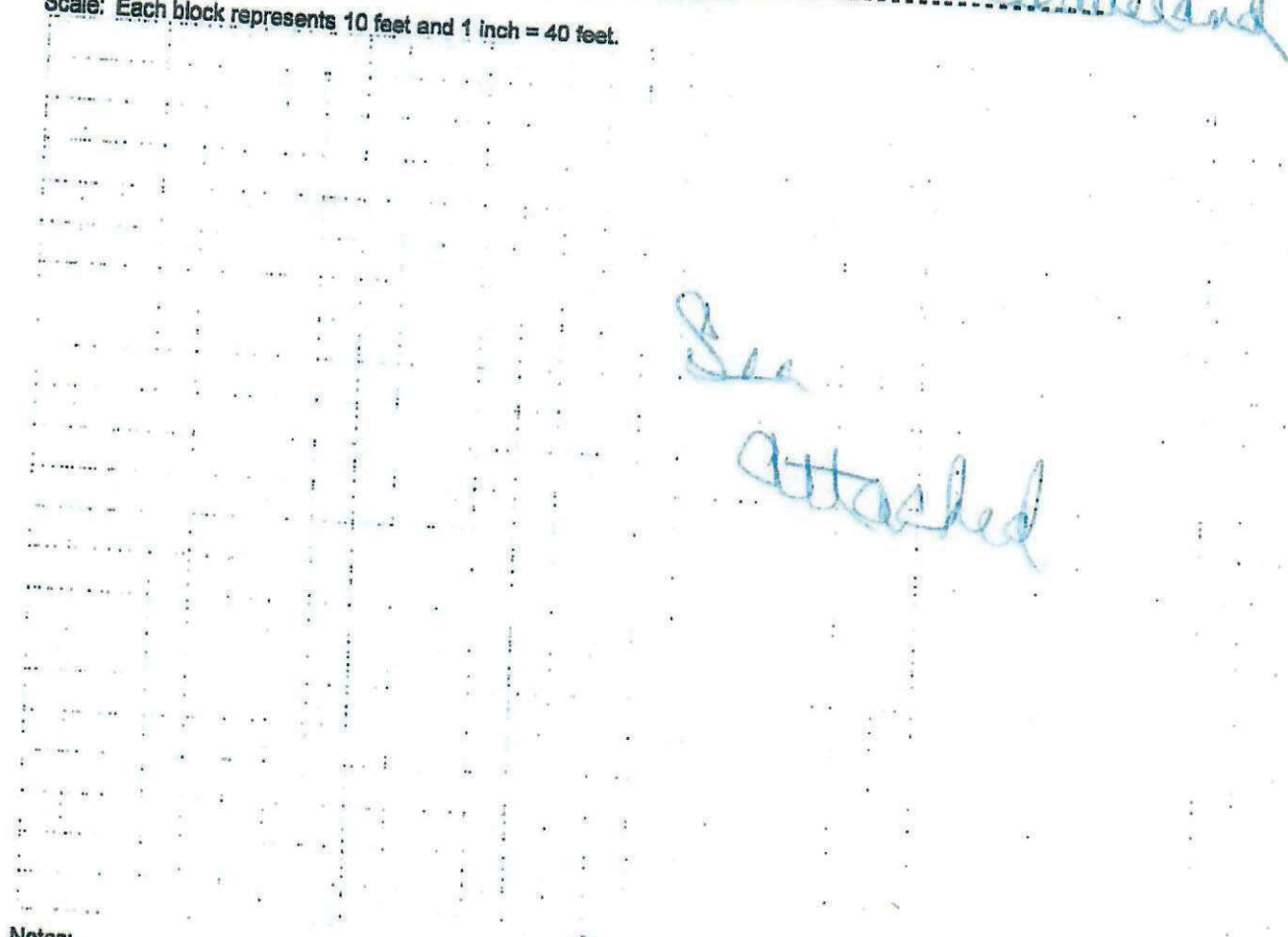

*See attached*

Notes:

\_\_\_\_\_  
\_\_\_\_\_  
\_\_\_\_\_

Site Plan submitted by: Timothy R O'Malley

Plan Approved  Not Approved

By [Signature]

Date 2/15/20  
County Health Department

**ALL CHANGES MUST BE APPROVED BY THE COUNTY HEALTH DEPARTMENT**

DEP 4015, 06-21-2022 (Obsoletes previous editions which may not be used)  
Incorporated: 62-6.004, F.A.C.

26-0337

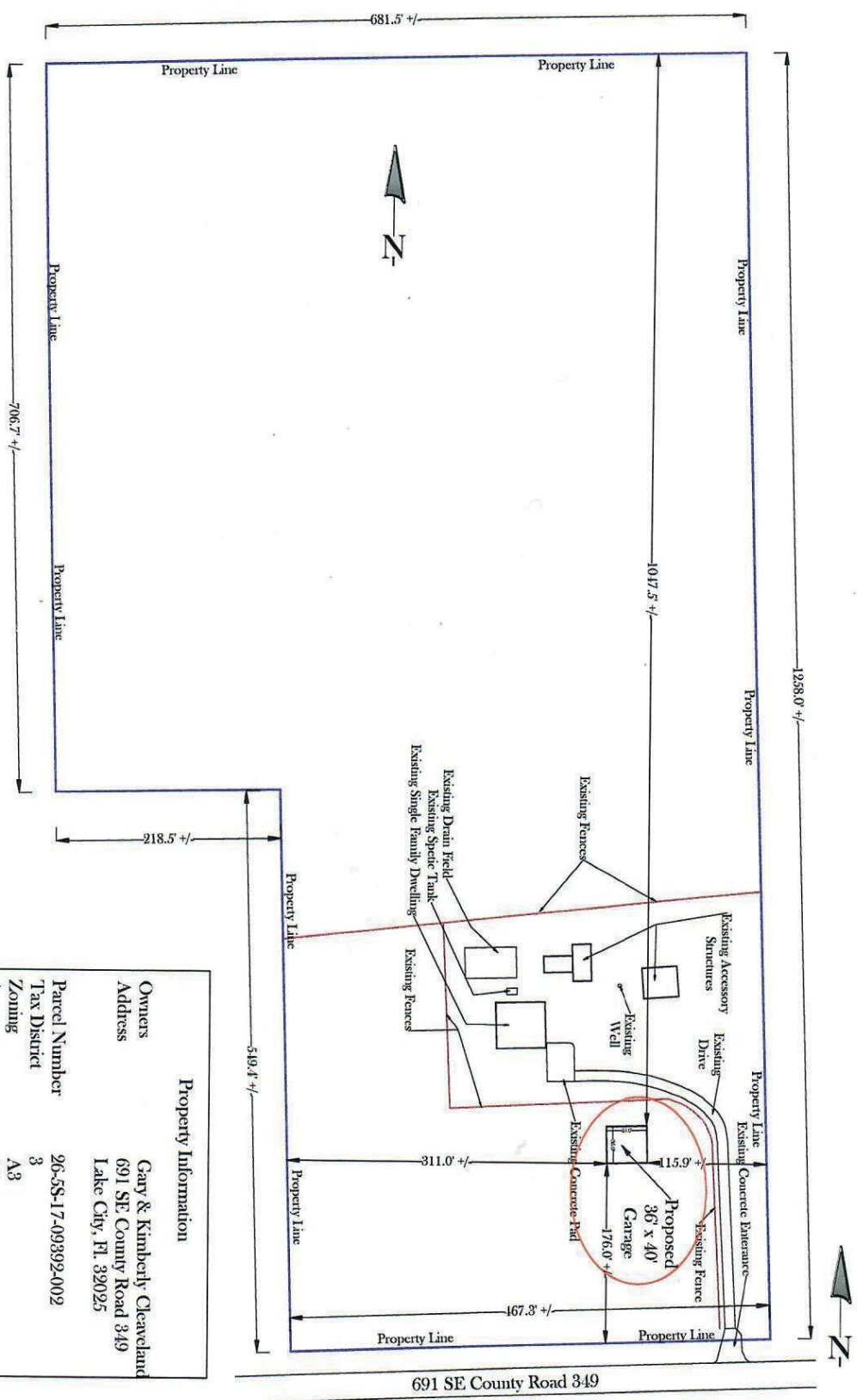

Property Information	
Owners	Gary & Kimberly Cleaveland
Address	691 SE County Road 349 Lake City, FL 32025
Parcel Number	26-55-17-09392-002
Tax District	3
Zoning	A3
Acres	17
Sec/Twp/Rge	26/5S/17

ANSI full bleed B (17.00 x 11.00 Inches)



Conceptual Plans Only  
Not for Licensed Professional

Page Description: <b>Site Plan</b>	Owners Name: <b>Gary &amp; Kimberly Cleaveland</b>
Project Name: <b>MBI - Cleaveland</b>	Property Address: <b>691 SE County Road 349 Lake City, FL 32025</b>
Project Number: <b>B131151081</b>	
Design By: <b>Anderson</b>	
Original Date: <b>2/16/26</b>	
Current Date: <b>2/26/26</b>	
Scale: <b>1:100</b>	
Page: <b>SBI of SBI</b>	