

FV

880 114407238



STATE OF FLORIDA  
DEPARTMENT OF ENVIRONMENTAL PROTECTION  
ONSITE SEWAGE TREATMENT AND DISPOSAL  
SYSTEM (OSTDS)

PERMIT NO. 24-0288  
DATE PAID: 4/23/24  
FEE PAID: 300.00  
RECEIPT #: 2066174

APPLICATION FOR CONSTRUCTION PERMIT

APPLICATION FOR:

- New System
- Existing System
- Holding Tank
- Innovative
- Repair
- Abandonment
- Temporary

APPLICANT: Lee Harrell EMAIL: \_\_\_\_\_

AGENT: Leslie McDaniel TELEPHONE: 386-752-4072

MAILING ADDRESS: 2230 SE Baya Dr. Lake City FL 32025

TO BE COMPLETED BY APPLICANT OR APPLICANT'S AUTHORIZED AGENT. SYSTEMS MUST BE CONSTRUCTED BY A PERSON LICENSED PURSUANT TO 489.105(3)(m) OR 489.552, FLORIDA STATUTES. IT IS THE APPLICANT'S RESPONSIBILITY TO PROVIDE DOCUMENTATION OF THE DATE THE LOT WAS CREATED OR PLATTED (MM/DD/YY) IF REQUESTING CONSIDERATION OF STATUTORY GRANDFATHER PROVISIONS.

PROPERTY INFORMATION OSTDS REMEDIATION PLAN? [ Y / N ]

LOT: \_\_\_\_\_ BLOCK: \_\_\_\_\_ SUBDIVISION: \_\_\_\_\_ PLATTED: \_\_\_\_\_

PROPERTY ID #: 16-05-17-09687-001 ZONING: \_\_\_\_\_ I/M OR EQUIVALENT: [ Y / N ]

PROPERTY SIZE: 11.85 ACRES WATER SUPPLY: [ ] PRIVATE PUBLIC [ ] <=2000GPD [ ] >2000GPD

IS SEWER AVAILABLE AS PER 381.0065, FS? [ Y / N ] DISTANCE TO SEWER: \_\_\_\_\_ FT

PROPERTY ADDRESS: 1402 SW Tommy Lites Street Ft. White

DIRECTIONS TO PROPERTY: FL-478. I-75S. S/US441 S to Tommy Lites St. Turn right.

BUILDING INFORMATION [  RESIDENTIAL [ ] COMMERCIAL

| Unit No. | Type of Establishment | No. of Bedrooms | Building Area Sqft | Commercial/Institutional System Design Table I, Chapter 62-6, FAC |
|----------|-----------------------|-----------------|--------------------|---|
| 1        | <u>EXISTING SFD</u>   | <u>3</u>        | <u>~1500</u>       |   |
| 2        | <u>Addition</u>       | <u>1</u>        | <u>714</u>         |   |
| 3        |                       |                 |                    |   |
| 4        |                       |                 |                    |   |

[ ] Floor/Equipment Drains [ ] Other (Specify) \_\_\_\_\_

SIGNATURE: [Signature] DATE: 4.3.24



increasing by 10 ft.

STATE OF FLORIDA  
DEPARTMENT OF ENVIRONMENTAL PROTECTION  
APPLICATION FOR CONSTRUCTION PERMIT

Permit Application Number 24-0288

----- PART II - SITEPLAN -----

Scale: Each block represents 10 feet and 1 inch = 40 feet.

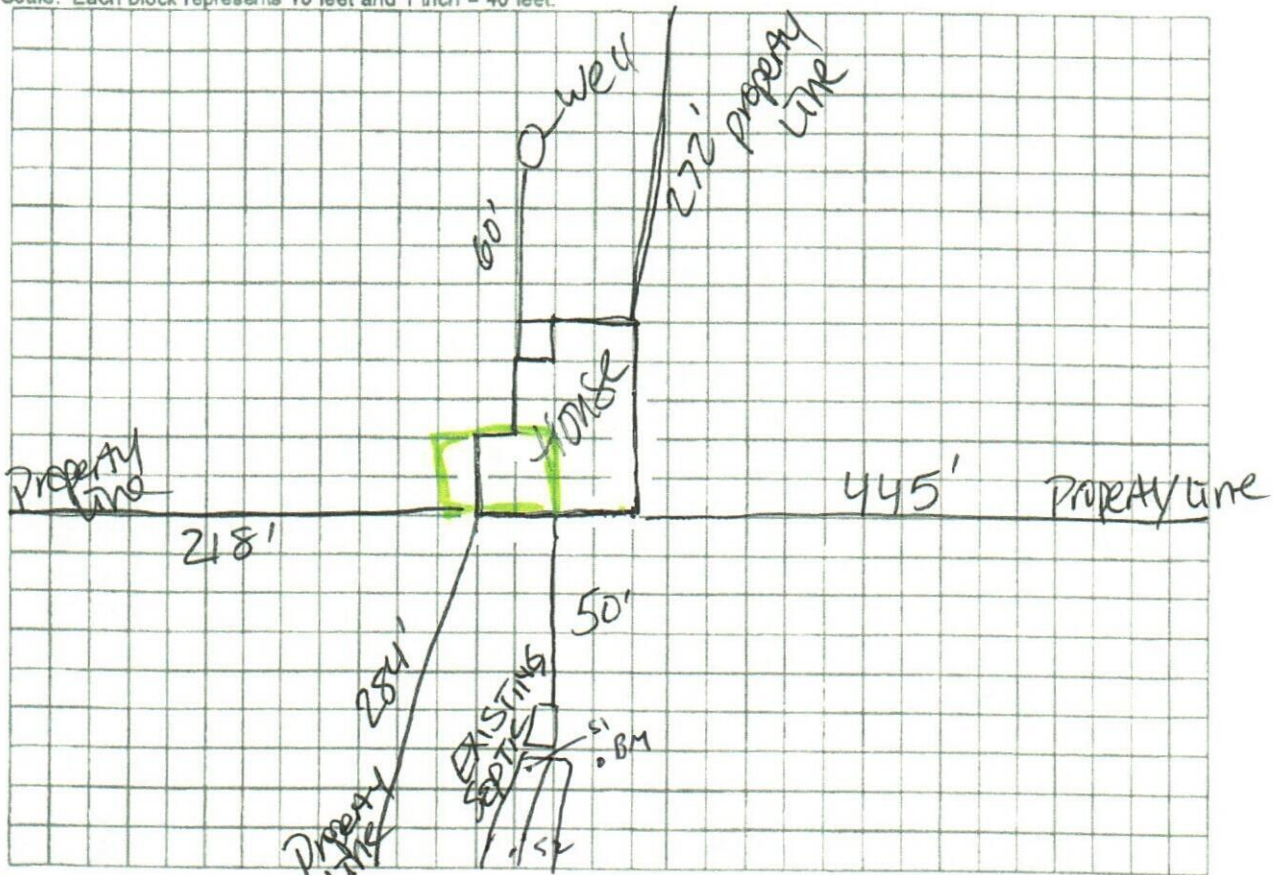

Notes: \_\_\_\_\_

Site Plan submitted by: [Signature]

Plan Approved  Not Approved \_\_\_\_\_ Date 5/6/24

By [Signature] ESZ Columbia County Health Department

ALL CHANGES MUST BE APPROVED BY THE COUNTY HEALTH DEPARTMENT

