



STATE OF FLORIDA
 DEPARTMENT OF HEALTH
 ONSITE SEWAGE TREATMENT AND DISPOSAL
 SYSTEM
 APPLICATION FOR CONSTRUCTION PERMIT

PERMIT NO. 20-1833
 DATE PAID: 10/19/20
 FEE PAID: 200.00
 RECEIPT #: 1585735

APPLICATION FOR:

New System Existing System Holding Tank Innovative
 Repair Abandonment Temporary

APPLICANT: Joshua Gluckin

AGENT: _____ TELEPHONE: 386-966-8867

MAILING ADDRESS: 3085 SW Tustenuggee Ave

TO BE COMPLETED BY APPLICANT OR APPLICANT'S AUTHORIZED AGENT. SYSTEMS MUST BE CONSTRUCTED BY A PERSON LICENSED PURSUANT TO 489.105(3) (m) OR 489.552, FLORIDA STATUTES. IT IS THE APPLICANT'S RESPONSIBILITY TO PROVIDE DOCUMENTATION OF THE DATE THE LOT WAS CREATED OR PLATTED (MM/DD/YY) IF REQUESTING CONSIDERATION OF STATUTORY GRANDFATHER PROVISIONS.

PROPERTY INFORMATION

LOT: _____ BLOCK: _____ SUBDIVISION: _____ PLATTED:

PROPERTY ID #: 32-45-17-08927-001 ZONING: Ag I/M OR EQUIVALENT: [Y / N]

PROPERTY SIZE: 112.38 ACRES WATER SUPPLY: [] PRIVATE PUBLIC [] <=2000GPD [] >2000GPD

IS SEWER AVAILABLE AS PER 381.0065, FS? [Y / N] DISTANCE TO SEWER: _____ FT

PROPERTY ADDRESS: 3083 SW Tustenuggee Ave

DIRECTIONS TO PROPERTY: _____

BUILDING INFORMATION RESIDENTIAL COMMERCIAL

Unit No	Type of Establishment	No. of Bedrooms	Building Area Sqft	Commercial/Institutional System Design Table 1, Chapter 64E-6, FAC
1	<u>Barn</u>	<u>0</u>	<u>8000 sf</u>	<u>NA ORIGINAL ATTACHED</u>
2	_____	_____	_____	_____
3	_____	_____	_____	_____
4	_____	_____	_____	_____

Floor/Equipment Drains Other (Specify) _____

SIGNATURE: Joshua Gluckin DATE: 10-19-20

STATE OF FLORIDA
 DEPARTMENT OF HEALTH
 APPLICATION FOR CONSTRUCTION PERMIT

Permit Application Number _____

PART II - SITEPLAN

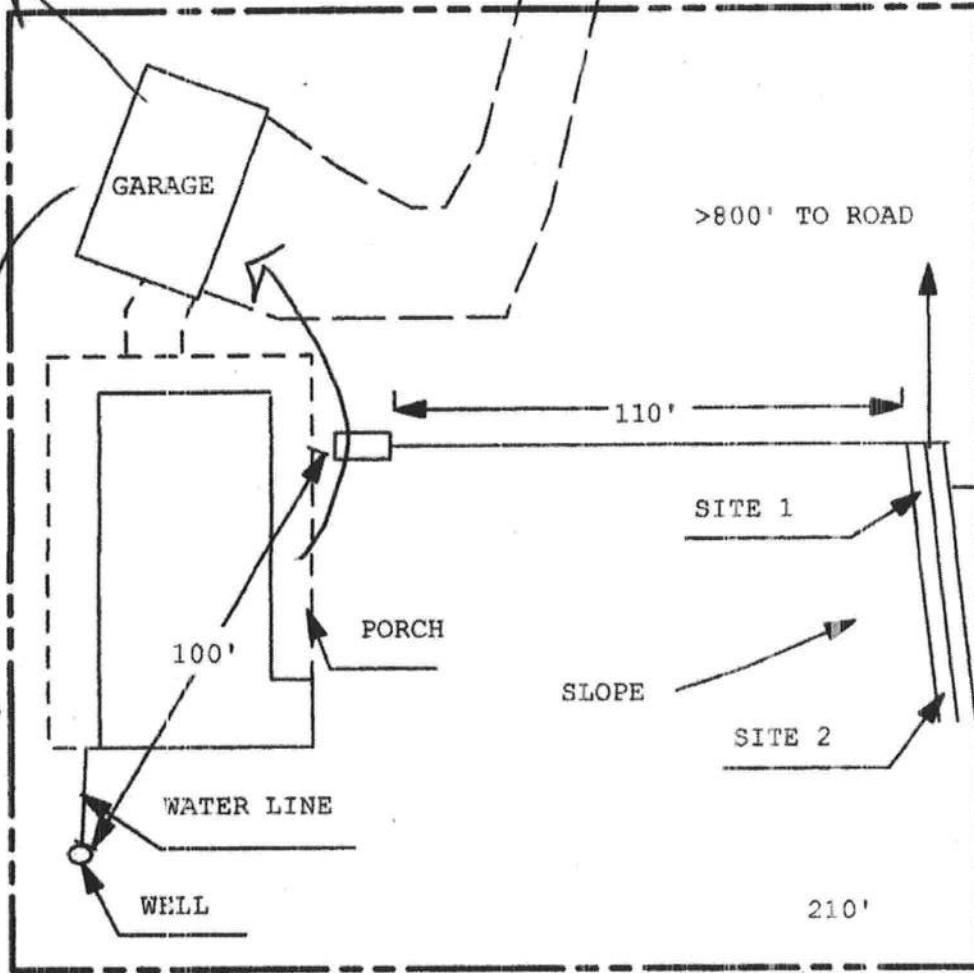

NORTH
 CR# 10-7147

SHED 600' x
House turned North

See attached

1 INCH = 40 FEET

Site Plan submitted by: _____
 Plan Approved Not Approved _____ Date _____
 By *[Signature]* *Columbia* County Health Department
 10/23/20

ALL CHANGES MUST BE APPROVED BY THE COUNTY HEALTH DEPARTMENT

20-0833

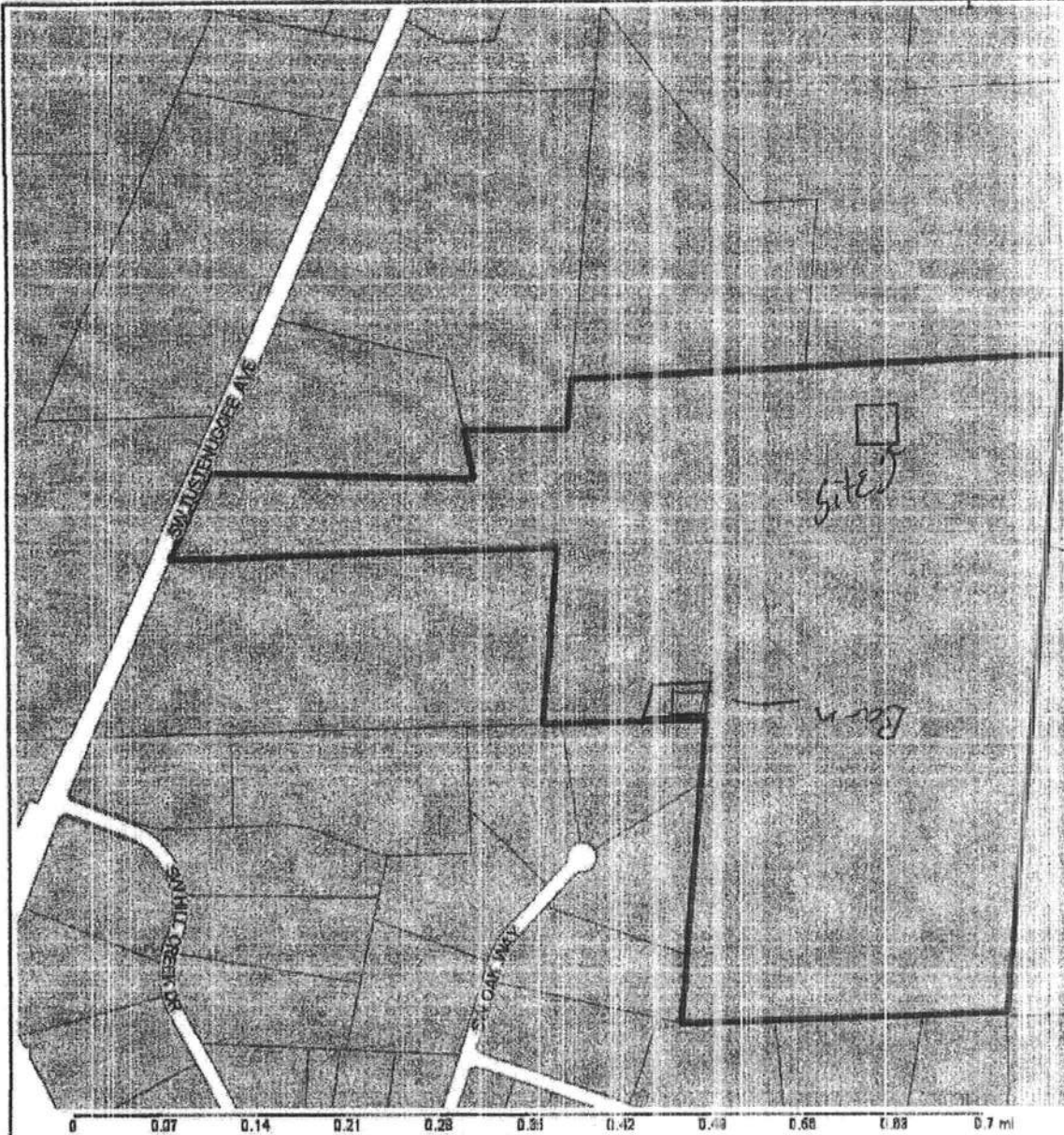

Columbia County Property Appraiser Jeff Hampton | Lake City, Florida | 386-758-1083

PARCEL: 32-4S-17-08927-001 | PASTURELAN (006200) | 112.38 AC
 COMM NE COR OF W1/2 OF SW1/4 OF NE1/4, RUN S 6 DEG W 1234.69 FT TO POB. CONT S 6 DEG W 475.42 FT, W 1962.04 FT TO E R/W CR-131, N 26 DEG E 302.05 FT.

Owner: GLACKIN JOSHUA &
 HCLLY BALLANCE (JTWRS)
 164 SW SAPLING GLN
 LAKE CITY, FL 32024

Site: 3083 TUSTENUGEE AVE,
 LAKE CITY

Sales Info

8/14/2018	\$100	V(U)
8/14/2018	\$275,800	V(U)
8/10/2018	\$34,500	V(U)

2018 Certified Values

Mkt Lnd	\$0	Appraised	\$29,494
Ag Lnd	\$29,494	Assessed	\$29,494
Bldg	\$0	Exempt	\$0
XFOB	\$0		
Just	\$1,047,538	Total	county:\$29,494
		Taxable	city:\$29,494
			oth:\$29,494
			sch:ol:\$29,494

NOTES:



This information was derived from data which was compiled by the Columbia County Property Appraiser Office solely for the governmental purpose of property assessment. This information should not be relied upon by anyone as a determination of the ownership of property or market value. No warranties, expressed or implied, are provided for the accuracy of the data herein. Its use, or its interpretation, although it is periodically updated, this information may not reflect the data currently on file in the Property Appraiser's office. GrizzlyLogic.com

John Glavin