



STATE OF FLORIDA
DEPARTMENT OF HEALTH
ON-SITE SEWAGE TREATMENT AND DISPOSAL
SYSTEM

PERMIT #: 12-SC-2856475
APPLICATION #: AP2044129
DATE PAID: 3-4-24
FEE PAID: 310.00
RECEIPT #: _____
DOCUMENT #: PR2060137

CONSTRUCTION PERMIT FOR: OSTDS New
APPLICANT: RAYMOND**24-0202 KNEPPAR
PROPERTY ADDRESS: SE CR 252 Lake City, FL 32025
LOT: _____ BLOCK: _____ SUBDIVISION: _____
PROPERTY ID #: 10513-022 [SECTION, TOWNSHIP, RANGE, PARCEL NUMBER]
[OR TAX ID NUMBER]

SYSTEM MUST BE CONSTRUCTED IN ACCORDANCE WITH SPECIFICATIONS AND STANDARDS OF SECTION 381.0065, F.S., AND CHAPTER 64E-6, F.A.C. DEPARTMENT APPROVAL OF SYSTEM DOES NOT GUARANTEE SATISFACTORY PERFORMANCE FOR ANY SPECIFIC PERIOD OF TIME. ANY CHANGE IN MATERIAL FACTS, WHICH SERVED AS A BASIS FOR ISSUANCE OF THIS PERMIT, REQUIRE THE APPLICANT TO MODIFY THE PERMIT APPLICATION. SUCH MODIFICATIONS MAY RESULT IN THIS PERMIT BEING MADE NULL AND VOID. ISSUANCE OF THIS PERMIT DOES NOT EXEMPT THE APPLICANT FROM COMPLIANCE WITH OTHER FEDERAL, STATE, OR LOCAL PERMITTING REQUIRED FOR DEVELOPMENT OF THIS PROPERTY.

SYSTEM DESIGN AND SPECIFICATIONS

T [900] GALLONS / GPD New Multi-Chambered Septic CAPACITY
A [] GALLONS / GPD N/A CAPACITY
N [] GALLONS GREASE INTERCEPTOR CAPACITY [MAXIMUM CAPACITY SINGLE TANK:1250 GALLONS]
K [] GALLONS DOSING TANK CAPACITY [] GALLONS @ [] DOSES PER 24 HRS #Pumps []
D [375] SQUARE FEET Drainfield SYSTEM
R [] SQUARE FEET N/A SYSTEM
A TYPE SYSTEM: [] STANDARD [] FILLED [X] MOUND []
I CONFIGURATION: [X] TRENCH [] BED []
N
F LOCATION OF BENCHMARK: Nail with pink ribbon in tree near site
I ELEVATION OF PROPOSED SYSTEM SITE [18.50] [INCHES] FT [] [ABOVE / BELOW] BENCHMARK/REFERENCE POINT
E BOTTOM OF DRAINFIELD TO BE [6.50] [INCHES] FT [] [ABOVE / BELOW] BENCHMARK/REFERENCE POINT
L
D FILL REQUIRED: [30.00] INCHES EXCAVATION REQUIRED: [] INCHES

O
T
H
E
R
Lift station may be required if gravity flow cannot be achieved.

SPECIFICATIONS BY: (Joshua) Kameron Keen TITLE: CEHP
APPROVED BY: Sallie Ford TITLE: Environmental Health Director Columbia CHD
DATE ISSUED: 03/08/2024 EXPIRATION DATE: 09/08/2025

DEP 4015, 06-21-2022 (Obsoletes previous editions which may not be used)
Incorporated 62-6.004, FAC



STATE OF FLORIDA
DEPARTMENT OF ENVIRONMENTAL PROTECTION
ONSITE SEWAGE TREATMENT AND DISPOSAL
SYSTEM (OSTDS)

PERMIT NO: 24-0200
DATE PAID: 3/4/21
FEE PAID: 310.00
RECEIPT #: 2544129

APPLICATION FOR CONSTRUCTION PERMIT

APPLICATION FOR:

- New System Existing System Holding Tank Innovative
 Repair Abandonment Temporary

APPLICANT: Raymond Kreppar

AGENT: Kameron Keen

EMAIL: _____

MAILING ADDRESS: 474 NE 628th St. Old Town, FL 32680 TELEPHONE: 352-356-1333

TO BE COMPLETED BY APPLICANT OR APPLICANT'S AUTHORIZED AGENT. SYSTEMS MUST BE CONSTRUCTED BY A PERSON LICENSED PURSUANT TO 489.105(3)(m) OR 489.552, FLORIDA STATUTES. IT IS THE APPLICANT'S RESPONSIBILITY TO PROVIDE DOCUMENTATION OF THE DATE THE LOT WAS CREATED OR PLATTED (MM/DD/YY) IF REQUESTING CONSIDERATION OF STATUTORY GRANDFATHER PROVISIONS.

PROPERTY INFORMATION

LOT: _____ BLOCK: _____ SUBDIVISION: _____ OSTDS REMEDIATION PLAN? [Y / N]
PLATTED: _____

PROPERTY ID #: 30-4S-18-10513-022 ZONING: _____ I/M OR EQUIVALENT: [Y / N]

PROPERTY SIZE: 10.01 ACRES WATER SUPPLY: [PRIVATE PUBLIC []] <=2000GPD [] >2000GPD

IS SEWER AVAILABLE AS PER 381.0065, FS? [Y / N] DISTANCE TO SEWER: _____ FT

PROPERTY ADDRESS: SE CR-252 Lake City 32025

DIRECTIONS TO PROPERTY: Take 245 S, TL on 252, property on R

BUILDING INFORMATION

| Unit No | Type of Establishment | [<input checked="" type="checkbox"/>] RESIDENTIAL | | [] COMMERCIAL | |
|---------|-----------------------|---|--------------------|---|--|
| | | No. of Bedrooms | Building Area Sqft | Commercial/Institutional System Design Table I, Chapter 62-6, FAC | |
| 1 | | | | | |
| 2 | <u>SFR-MH</u> | <u>3</u> | <u>1244</u> | | |
| 3 | | | | | |
| 4 | | | | | |

Floor/Equipment Drains Other (Specify) _____

SIGNATURE: Kameron Keen 23-2064 DATE: 2-27-24

DEP 4015, 06-21-2022 (Obsoletes previous editions which may not be used)
Incorporated 62-6.004, FAC

24-0002

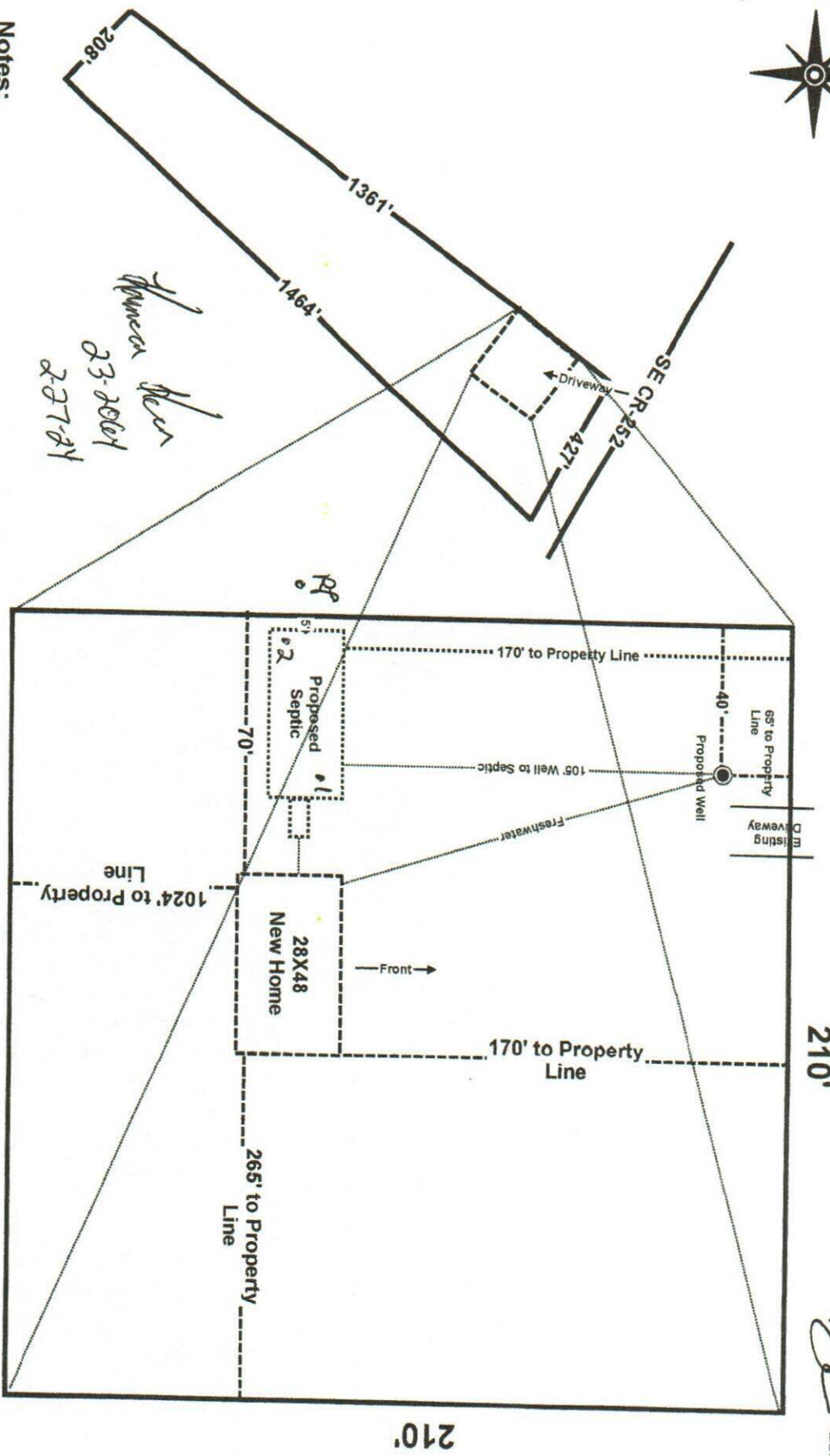

Answer
23-2004
227-21

Notes:

1. This is a 1 acre to scale section of a 10.01 acre parcel.
2. Existing driveway with culvert on SE CR-252

Raymond Kneppar
 Parcel: 30-4S-18-10513-022

Scale 1" = 40'

Brody Pack
 2/27/24

STATE OF FLORIDA
DEPARTMENT OF ENVIRONMENTAL PROTECTION
APPLICATION FOR CONSTRUCTION PERMIT

Permit Application Number 24-0700

..... PART II - SITEPLAN

Scale: Each block represents 10 feet and 1 inch = 40 feet.

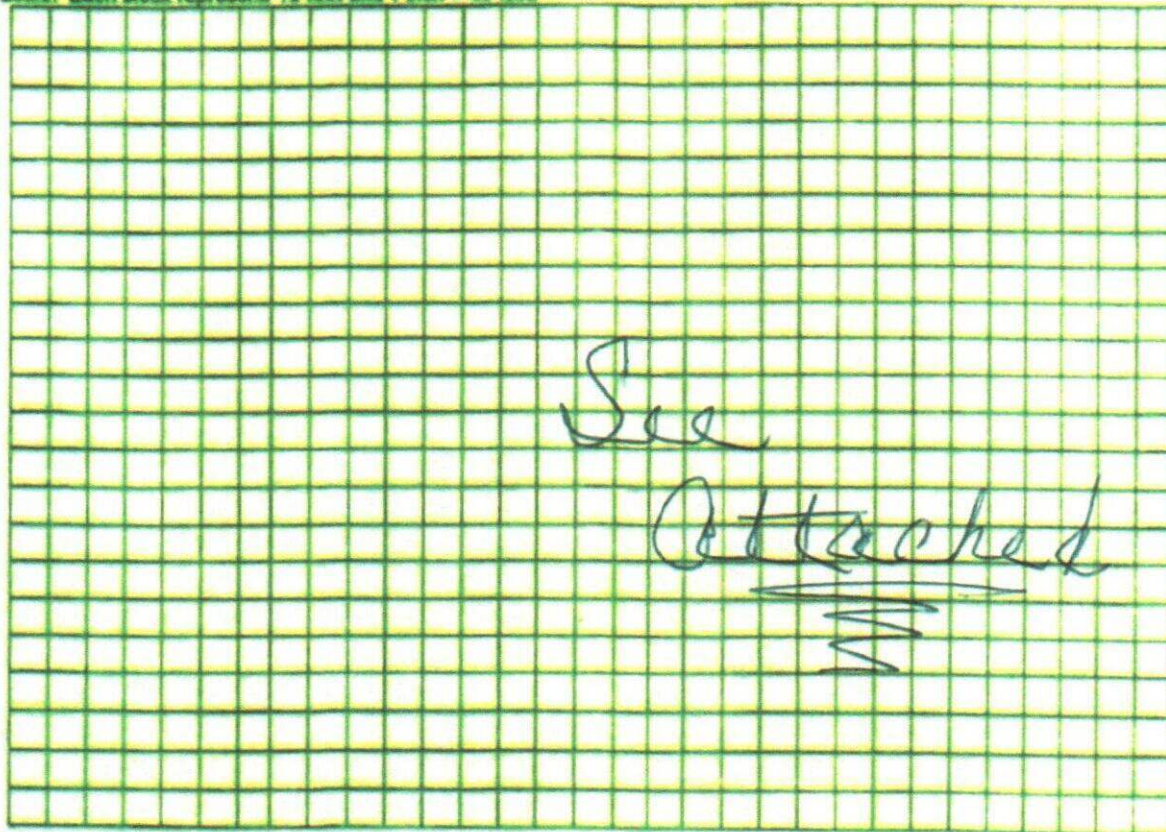

Notes: _____

Site Plan submitted by K. Keen

Plan Approved Not Approved Date 3/8/24

By [Signature] ES2 Columbia County Health Department

ALL CHANGES MUST BE APPROVED BY THE COUNTY HEALTH DEPARTMENT