

# Columbia County, FLA - Building & Zoning Property Map

Printed: Fri Feb 20 2026 13:44:37 GMT-0500 (Eastern Standard Time)

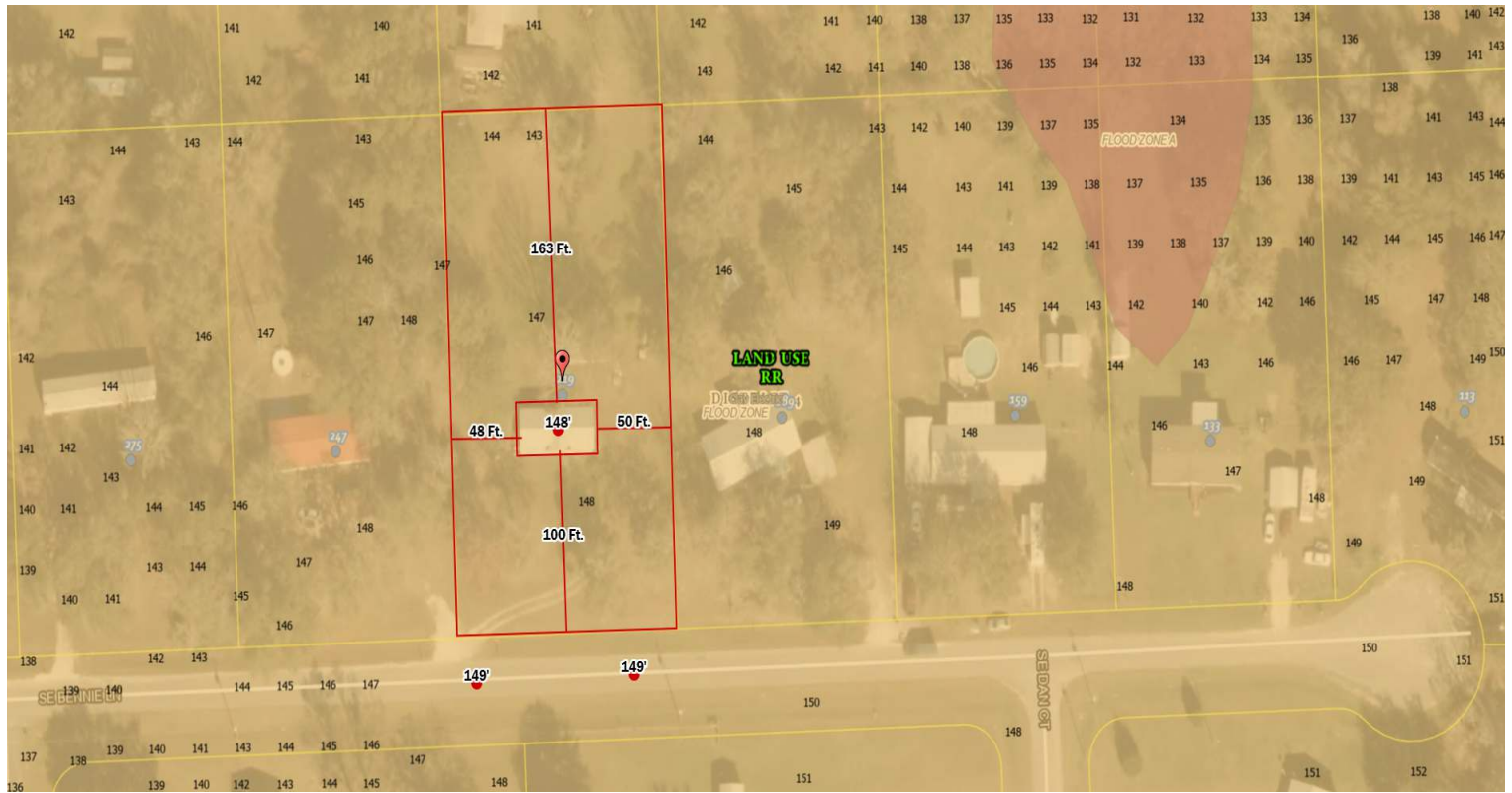

Parcel No: 15-4S-17-08355-305  
Owner: SCHWARTZ ADAM,  
Subdivision: HIDDEN ACRES  
Lot: 5  
Acres: 1.002114  
Deed Acres:  
District: District 4 Everett Phillips  
Future Land Uses: Residential - Very Low  
Flood Zones:  
Official Zoning Atlas: RR

All data, information, and maps are provided "as is" without warranty or any representation of accuracy, timeliness of completeness. Columbia County, FL makes no warranties, express or implied, as to the use of the information obtained here. There are no implied warranties of merchantability or fitness for a particular purpose. The requester acknowledges and accepts all limitations, including the fact that the data, information, and maps are dynamic and in a constant state of maintenance, and update.